Tonight: Some Cloud
Saturday: Mainly Sunny

Victoria Times

95th YEAR, No. 42 ★★ VICTORIA, BRITISH COLUMBIA, FRIDAY, JULY 28, 1978 15 CENTS DAILY, 30 CENTS SATURDAY

Prevue BOOKS TELEVISION

Prevue Puzzle Missing

10 AMERICAN BRANDS

9 Million Bottles Of Beer On Way

About 750,000 cases of 10 brands of American beer — that's nine million bottles — have been purchased by the Liquor Distribution Branch and some of it will go on sale in Victoria stores next week.

Beer will continue to be scarce for at least seven days, however, because the cases will arrive gradually over the next three weeks.

"We will get it out to the stores as soon as we can but it will take a few days," LDB communications manager Janet Willson said.

"We hope people won't go rushing to the liquor store expecting to find beer right away. It's coming, but it will take time."

A two-case limit will be imposed when it arrives, at least until the LDB is assure there is enough beer to meet the demand.

The 10 new brands are in addition to the regular shipments of Olympia and Schlitz.

The 10 new brands are Budweiser, Pabst Blue Ribbon, Ballentine, Falstaff, Schmidt, Heritage House, Brew 102, Fisher, Blitz Weinhardt and Billy Beer.

About 21,000 cases of Billy Beer have already arrived.

Willson said hotels and other licenced outlets should be able to get a good supply of bottled beer as a result of the new shipments. But they are being held to a quota system, along with the general public.

The LDB has also arranged an order of Olympia quart bottled beer and regular-size Olympia cans.

"The special order of 10 new brands will supplement the regular shipments of Olympia and Schlitz," Willson said. "We want to stress that there will be no reduction in the number of Oly and Schlitz cases coming into the province. We hope to be able to announce Monday when large supplies of beer will be available in Vancouver and Victoria."

In Victoria, sales of white wine have soared in the absence of beer.

One LDB store manager said customers come in looking for beer and if it's not available they ask for cider.

"Then they go to cheap white wines and if they are gone they buy red wine. Few people are asking for the hard stuff."

He said wineries have been unable to keep up with the demand for white wine but reds are plentiful.

"Price seems to be no object. If cheap white wines are not available they don't hesitate to buy the more expensive brands. No one leaves empty handed."

FOREST FIRMS' PROFITS SOAR

Both B.C. Forest Products and MacMillan Bloedel today reported huge increases in profits for the first six months of the year.

BCFP showed net earnings for the first six months of 1978 were $28.1 million or $3.69 a share, compared with $14.9 million or $1.94 a share for the first half of 1977, an increase of 88 per cent.

MacMillan Bloedel Ltd. announced net earnings of $41.1 million or $1.81 a common share for the half-year, compared with $24.6 million or $1.12 a share for the corresponding period last year, a gain of 67 per cent.

Sales and other income for M-B in the period totalled $959.1 million, up from $826.6 million in the first half of 1977.

Sales by BCFP were $331 million, compared with $210.2 million for the corresponding 1977 period.

BCFP said in a press release that sales volume and prices for both wood products and newsprint improved, keeping mill and logging operations working to near capacity and offsetting the effect of substantially lower pulp prices.

Second-quarter earnings were $16.2 million or $2.14 a share on sales of $176.9 million, compared with $7.6 million or $1 a share on sales of $109.2 million for the same period in 1977.

A program for a $3.5 million planer mill for the Victoria sawmill is under way. Total capital spending in 1978 is expected to reach $41 million.

Second quarter earnings by M-B were $24.2 million or $1.08 a share, compared with $16.4 million or 73 cents a share for 1977.

Sales and other income for the second quarter were $500.6 million, up from $457.3 million for the same period last year.

★

Balloon Still Aloft

BRACKNELL, England (UPI) — Two British adventurers trying to make the first balloon crossing of the Atlantic took a nap today, apparently unconcerned about the dangers of an 8-foot rip in their craft's fabric.

"They're both sleeping now," a spokesman for the mission control centre at Bracknell said.

The control centre, which is helping the leaking balloon find the best flying heights for the proper winds, said the craft was drifting about 600 miles off the coast of France at 9,000 feet and could land any time during the night.

The probable landing point remained the Brest peninsula, the centre said.

No Mail Moving In Toronto

TORONTO (CP) — Letter carriers in Metropolitan Toronto were told by the post office Thursday not to show up for work today because there will be no letters to deliver, says post office spokesman Ed Roworth.

"The situation is quite simply that mail delivery is all screwed up" because of a dispute over truck safety, he said.

He said there was little mail delivered downtown Thursday and none to businesses and he expects there to be less mail to deliver today. He also said national service will be affected because Toronto is the major sorting centre for Canadian mail.

Post office drivers set up a picket line Wednesday because the Letter Carriers Union said that 133 of the post office's trucks have problems with steering, brakes, suspension and the rear bumper assembly that could cause a fire in case of a rear-end collision.

Alex Power, president of Local 1 which represents the drivers, said the workers were not refusing to drive the trucks or do their jobs.

"But they're not going to drive unsafe vehicles," he said.

Roworth said Wednesday's walkout apparently started when some drivers were suspended for refusing to work.

Roworth said postal supervisors used their own cars Wednesday night to make sure old age pension cheques got out to carriers.

NO PUZZLE

Readers will find the Payoff Puzzle missing from this week's Prevue section due to delay or loss in the mail. The $50 that would have been added today to the prize money will now swell next week's total to $250.

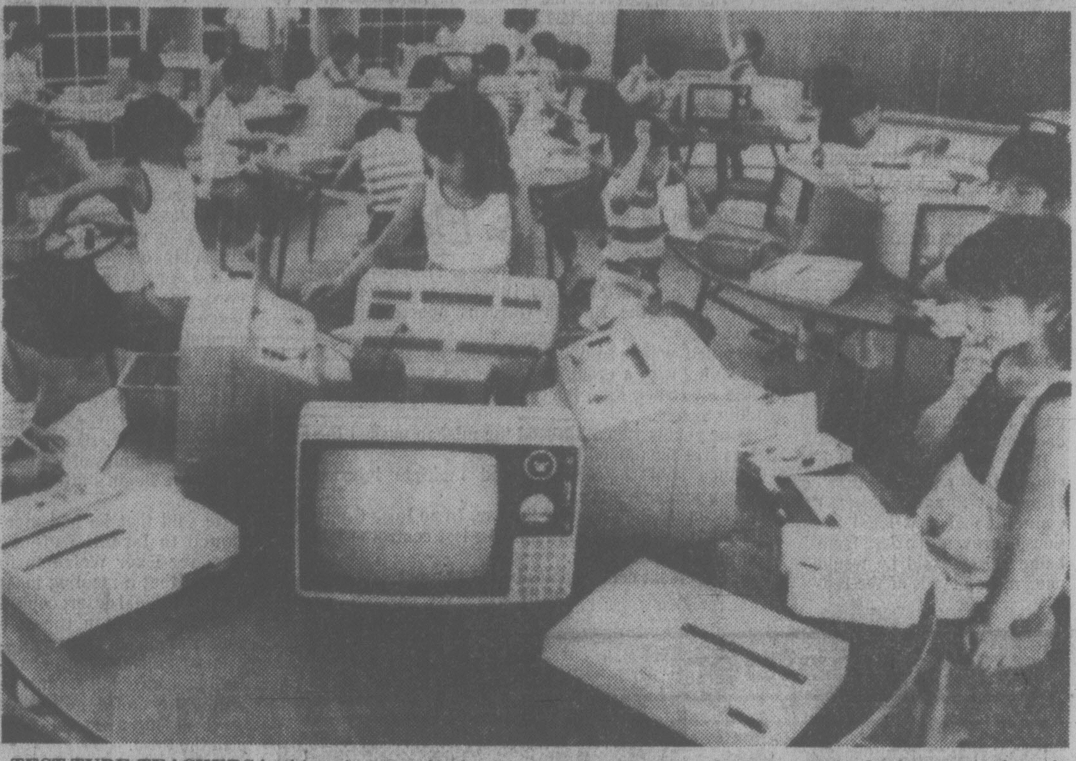

TEST TUBE-TEACHERS in this primary school near Tokyo are part of an experimental program. Questions appear on the computerized-tube terminals and the youngsters punch their answers onto the screen.

June Trade Figures Show $93M Deficit

Times News Services

OTTAWA (CP) — Canada had a merchandise trade deficit of $93 million with other countries in June, the first deficit since November, 1976, Statistics Canada said today.

It is a sharp reversal from the revised surplus of $309 million posted in May.

However, production in the domestic economy turned broadly downward during May, as the key indicator, real domestic product, declined two-tenths of one per cent from April levels.

On the international front, Statistics Canada said the value of Canadian exports in June, at $3.72 billion, was the smallest for any month this year. This is a nine per cent decline from May totals and follows a 15 per cent decline in the preceding month.

By contrast, the value of imported goods rose nearly one per cent to $3.81 billion in June from May levels, after declining in the previous month.

Both exports and imports were higher in the April-June second quarter than in the first three months of the year. But exports increased only marginally to a total of $12.59 billion, while imports jumped 10 per cent to $12.2 billion.

Accordingly, Canada's second-quarter trade surplus decreased sharply to $391 million from $1.46 billion in the first three months of 1978.

The decline in June exports was evident in all Canada's major foreign markets. Exports to key U.S. markets dropped in volume by 2.9 per cent to $2.74 billion. This follows an even sharper drop of 15 per cent in May.

The poor performance follows a similarly weak first quarter during which total production in the economy grew at an annual real rate of only 2.8 per cent. A five-percent growth rate is considered the minimum necessary to prevent unemployment from rising.

Shipments of a number of commodities was lower in June, including metallic ores, pulp, newsprint, chemicals and auto parts. Higher exports of passenger cars and certain industrial materials only partly offset the decline.

For the second quarter, over-all exports were up about two per cent from first-quarter levels to a record total of $8.91 billion. More shipments of motor vehicles and parts led the increase,

See JUNE Page 20

NEWS BRIEFS

Skagit Fight Alive

The fight against flooding of the Skagit Valley is still very much alive despite Thursday's legal setback, opponents of the flooding said today. See story on Page 2.

Flights Delayed

PARIS (Reuter) — Flights in and out of Paris were delayed about an hour today as French air traffic controllers started a rulebook slowdown that threatened to disrupt airline services across much of Western Europe.

Inflation Winning

OTTAWA (CP) — Average weekly wages in Canada rose by 6.45 per cent in the last year to a May level of $264.02, according to Statistics Canada. During the same period, the cost of living increased by about nine per cent.

Best Intentions

STRAWBERRY HILL, Nfld. (UPI) — External Affairs Minister Don Jamieson said today the government did not intend to issue two separate versions of Queen Elizabeth's remarks on national unity in both official languages. See story Page 20.

Blast in Russia

UPPSALA, Sweden (AP) — The Soviet Union detonated an underground nuclear explosion in the Semipalatinsk testing area in western Siberia early today, the Uppsala Seismological Institute reported.

★

Mair Initiates Overhaul Of Liquor Regulations

The provincial government will overhaul liquor regulations over the next six months, Consumer and Corporate Affairs Minister Rafe Mair said today.

Mair said he has written to the province's 5,000 liquor licencees asking them to recommend changes with a view to simplifying regulations and eliminating those that are unrealistic in terms of the modern market place.

"To be honest, at this stage we have to admit that, because of the long and confused history of liquor laws and policies in the province, there is no one who can say with absolute certainty what regulations apply in every situation," he said.

It is because of this confusion that Mair has ordered the overhaul.

He said he hopes the licencees will respond in detail describing liquor rules they consider to be inconsistent, archaic or unrealistic. He said he expects recommendations concerning specific improvements from the licencees.

"I expect this revision will not include a great number of basic changes to present regulations, but it will certainly go a long way toward codifying, simplifying and rationalizing them to licencees and to the general public," the minister said.

Any unreasonable or inconsistent regulations uncovered by the research will be changed, he added.

The letters received from the licencees will be confidential so there is no fear of repercussions, he said.

"I want them to be as critical as they want."

INDEX

	Page
Births	33
Classified	33-45
Comics	18
Deaths	45
Entertainment	16,17
Family	29-32
Finance	6,7
Gardening	34
Sports	22-26

Another Cranbrook Incident Reported

VANCOUVER (CP) — A Cranbrook, B.C., businessman said Thursday he recently had to abort a landing attempt at his city's airport because a Pacific Western Airlines Boeing 737 was on the wrong radio frequency and turned on to the strip in front of him.

Lloyd Hoole, manager of radio station CKEK, said in an interview the incident occurred May 22 and involved PWA Flight 314 from Calgary, the same flight number and the same kind of aircraft that crashed Feb. 11 at Cranbrook airport after a communication foulup, killing 43 passengers and crew members.

Hoole was inbound from Calgary in his twin-engine Cessna 337, Flight 314, also inbound from Calgary, passed him in flight, landed at Cranbrook and was taxiing back onto the single strip to take off on the next leg of its flight as Hoole came in for his final approach.

"I was over the Cranbrook radio beacon, 3.8 miles from touchdown at the north end of the runway, about two minutes out," Hoole said. "I had clearance to land from Calgary air traffic control and had contacted the Cranbrook air radio operator to let him know where I was."

Hoole said he talked with the air radio operator on radio frequency 126.7 and told him he'd been cleared to land and was coming in on final approach, but the PWA pilot didn't hear the report because he had his radio tuned to 122.2, another frequency designated to Cranbrook, but one not commonly used by pilots.

"I had my wheels and flaps down, I was ready to land," said Hoole. "When I was two miles from touchdown, Flight 314 taxied out the north taxiway, and trudged onto the runway in front of me."

Hoole said he contacted the Cranbrook air radio operator and told him to get the Pilot onto the same frequency.

Hoole insisted there was never any real danger of a runway collision between his Cessna and the twin-engine 737. He added that the Cranbrook radio operator, talking to Flight 314 initially on frequency 122.2, did not tell the pilot of his inbound Cessna.

"I saw him, even if he didn't see me," Houle said. "This is a fairly common occurrence at uncontrolled airports."

He conceded there would have been no danger whatsoever if Cranbrook airport had its own control tower — the airport is nominally under the control of Calgary air traffic control, and the air radio operator at the airport provides only advisory service on weather and runway conditions.

A coroner's jury that looked into the February crash cited communications foulups as a major contributing factor in the air disaster. On Feb. 11, the 737 from Calgary arrived at the airport 10 minutes before the radio operator thought it would, and a snowplow was clearing the runway as the aircraft came in to land.

The Alberta government-owned airline had no immediate comment on the May 22 incident.

THE BYRDS

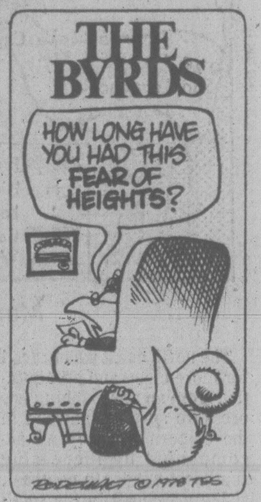

HOW LONG HAVE YOU HAD THIS FEAR OF HEIGHTS?
RODRIGUEZ © 1978 TDS

KORCHNOI BLUNDERS

BAGUIO CITY, Philippines (AP) — Challenger Viktor Korchnoi, playing a bishop incorrectly, made one of the most serious blunders in his chess career today, throwing away certain victory against champion Anatoly Karpov.

Soviet defector Korchnoi, playing white, sealed his 92nd move before play ended after nearly six hours.

Iraqi Envoy's Auto Blasted

LONDON (AP) — A bomb exploded under the car of the Iraqi ambassador here today and injured a passer-by.

The explosion missed Ambassador Taha Ahmed Al-Dawood by minutes and came one day after Iraq ordered 10 Britons out of Baghdad in what the British foreign office said was retaliation for the expulsion of 11 Iraqis from Britain.

Gold Soars Over Magic $200 Mark

LONDON (AP) — The price of gold soared above $200 U.S. an ounce, an all-time high, on the major European bullion markets today.

The price was fixed at $201.30 in hectic afternoon trading on the London market and rose to $200.65 in Zurich, Europe's biggest gold market.

The previous record fixing was $197.50, recorded Dec. 30, 1974.

This was just a few days before congressional legislation allowed U.S. citizens to buy and sell gold in the New Year of 1975. European speculators expected this would cause a boom in the gold market. But that boom never materialized and gold prices gradually declined.

The latest surge in gold prices is attributed to the steady decline of the U.S. dollar on the world's foreign exchanges.

Gold's strength reflected the continuing weakness of the U.S. dollar and strong prices for gold futures on the New York market.

The U.S. dollar, despite purchases by the Bank of Japan to stem the drop, dipped today on the Tokyo foreign exchange to another record low.

The ailing currency closed at 192.125 Japanese yen, down from Thursday's close of 193.475 yen and at its lowest closing level since trading began at the end of the Second World War.

The dollar continued its slide when European foreign exchanges opened, registering lower morning rates against all major European currencies.

Meanwhile, inflation roared ahead in the U.S. in June as the cost of food, housing and cars pushed up all consumer prices by 0.9 per cent for the third straight month.

The government reported today that during the first half of 1978, the prices Americans paid in supermarkets, department stores and other retail outlets climbed at a compounded annual rate of 10.4 per cent. That was the steepest gain over a prolonged period since the 11.7 per cent increase in the six-month period ending in January 1975, the labor department said.

The department said prices increased 11.4 per cent during the last three months alone.

To make matters worse, the average American's buying power fell 0.4 percent in June and was down 2.3 per cent over the past year.

Skagit Battle 'Very Much Alive'

VANCOUVER (CP) — British Columbia residents opposed to the flooding of the Skagit Valley about 160 kilometres east of here say they will take legal action to prevent Seattle City Light from going ahead with a power project which will flood the valley.

The United States Energy Regulatory Agency announced Thursday it had denied all petitions opposing the raising of the Ross Dam on the Skagit River in Washington State, meaning the Seattle power utility can proceed with the project.

Raising the dam would result in flooding of about 5,000 acres of the Skagit Valley.

Dave Brousson, a former Liberal MLA said Thursday he will seek an injunction through U.S. federal courts to stop any work from proceeding in the dam area.

"I don't think flooding is imminent at this time at all," he said. "The fight is very much alive," he said.

Seattle Mayor Charles Royer said "it's quite likely" the project will be completed in 2½ years.

"We will be proceeding as if we have every federal authorization to build High Ross Dam," said Royer.

However, Hugh Spitzer, the mayor's legal counsel, said that Seattle would still prefer to work out an agreement with the B.C. government and B.C. Hydro to provide alternative power so the project would not be necessary.

"It can't hurt for everybody to know that under American law we can proceed," he said. "But negotiations will continue, and we're now waiting for a response from B.C. on our latest proposal (made before the ERC decision)."

Brousson, who has acted in conjunction with the ROSS (Run Out Skagit Spoilers) committee in past legal actions to prevent the dam from being raised, said he would need more details of the reasons given by the ERC before seeking an appeal of the commission's ruling.

Ken Farquharson, secretary of the ROSS committee, also said his group will consider appealing the commission's ruling in U.S. federal courts.

The appeal would be launched through U.S. federal courts in Washington, D.C., Farquharson said, adding that his group has a 30-day period to appeal.

"We're geared up for an appeal," he said. "This battle has been going on since November, 1968. It's been a 10-year battle and it will last another five years."

Meanwhile, Environment Minister Jim Nielsen said negotiations with Seattle City Light were still "very much alive."

Nielsen said groups fighting the flooding of the Skagit Valley in the U.S. courts have received funding from the provincial environment ministry in the past, and they might get more if they continue the battle.

He indicated Thursday that anyone interested in opposing the raising of the Ross Dam through the courts would get assistance from the government.

A government spokesman said today that in the past the ministry has funded Canadian groups battling the hydro project in the U.S. courts.

PAIR NABBED

Two men who broke into McQuade's Marine Supply at 1252 Wharf early today had a surprise waiting for them when they stepped outside — a squad of police officers who had surrounded the building.

Police were tipped off to the break-in after someone reported hearing glass breaking at about 1 a.m.

Officers discovered the window in the front door of the store had been smashed and spotted the pair inside.

The burglars emerged carrying a quantity of fishing gear and an undisclosed sum of money and walked straight into the arms of a policeman.

The suspects, aged 23 and 26, were expected to appear in provincial court later today charged with breaking and entering and theft.

Car Drags Boy, 8

An eight-year-old boy is in fairly good condition in Royal Jubilee Hospital after being run over by a car in the parking lot at the Newton Gardens apartments Thursday afternoon.

Saanich police said Chad Lumley of 56-1708 Newton was playing with a group of youngsters when a car entering the lot struck him, knocked him in the air and dragged him 35 feet.

Four youths who witnessed the mishap pushed the car back to free the pinned boy.

Police said the boy suffered multiple injuries including a mangled left arm.

Police said the driver of the car, Irene Rose Guilbault, 18, of 31- 1702 Newton, told them she lost control of her car when the gas pedal stuck.

The accident occurred at about 1:30 p.m.

the weather

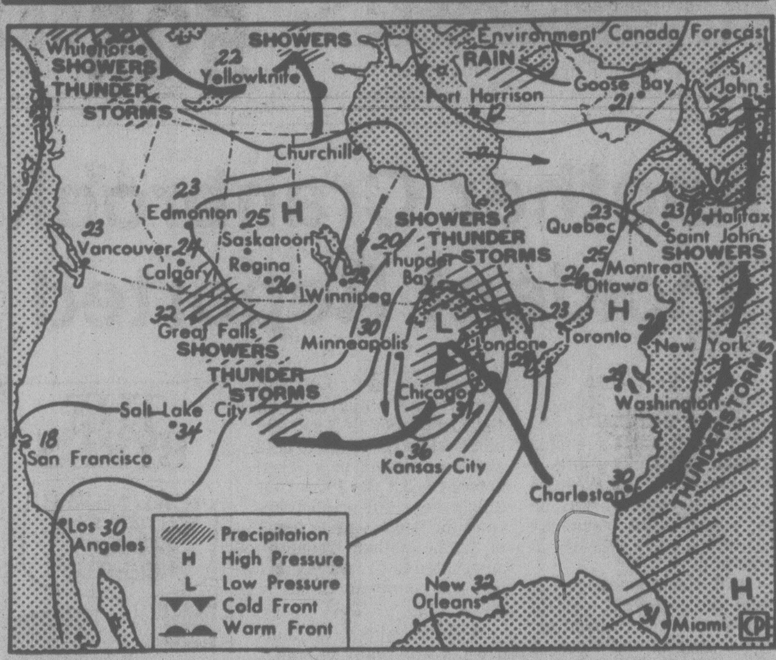

Map valid until noon Saturday

The north coast was braced for more cloud and precipitation from an approaching low pressure system spawned in the eastern Pacific and accompanied by increasing southeast winds. In contrast, rising pressures in the south should keep this part of the province mostly sunny through Saturday. Warmer temperatures were forecast for the southern interior.

ENVIRONMENT CANADA WEATHER OFFICE 10 A.M. FORECASTS

Valid Until Midnight Saturday

Greater Victoria: Saturday, mainly sunny but increasing cloud late in the day. Low tonight about 11. High Saturday near 23. Low tonight about 11.

Lower Mainland, East Vancouver Island: Saturday, mainly sunny but increasing cloud late in the day. Lows tonight 22 to 27. Highs Saturday 22 to 27.

North and West Vancouver Island: Saturday, sunny with a few cloudy periods in the southern half. Mainly cloudy in the northern half, where a few showers are expected to fall Saturday. Low tonight around 10. Highs Saturday 17 to 20 on the coast and in the mid-twenties inland.

Sunrise, Sunset Saturday
(Pacific Daylight Time)
Sunrise 05:44 Sunset 20:55

TEMPERATURES

Yesterday

	Max.	Min.	Prcp.
Victoria	19	12	—
Normal	20	11	
One Year Ago			
Victoria	19	11	—
Across Canada			
Prince Rupert	14	11	3.2
Prince George	24	9	—
Terrace	20	11	2.6
Port Hardy	18	12	—
Tofino	20	11	—
Comox	20	13	2.8
Vancouver	23	13	—
Kamloops	25	14	—
Cranbrook	28	11	—
Williams Lake	19	8	6.8
Fort Nelson	20	12	9.9
Peace River	20	13	5.8
Edmonton	22	14	2.6
Jasper	20	12	9.2
Calgary	27	10	—
Lethbridge	28	13	—
Medicine Hat	31	15	—
N. Battleford	28	15	4.1
Saskatoon	33	14	4.1
Swift Current	32	16	—
Prince Albert	23	14	5.1
Moose Jaw	31	16	2.6
Regina	28	14	5.2
Yorkton	20	14	3.4
Thompson	19	8	9.7
Brandon	21	10	—
Winnipeg	22	15	2.2
The Pas	24	14	22.8
Kenora	21	15	4.4
Thunder Bay	22	7	—
Toronto	29	12	0.4
Ottawa	28	15	5.6
Montreal	25	17	9.8
Quebec	28	16	7.7
Halifax	20	15	—
Charlottetown	24	17	—
St. John's	24	12	—
Whitehorse	16	6	4.4
Yellowknife	18	10	—
Inuvik	23	8	—
United States			
Seattle	23	14	—
Spokane	28	13	—
Portland	23	16	—
San Francisco	18	12	—
Los Angeles	26	17	—
Las Vegas	42	27	—
Phoenix	41	29	—
Chicago	28	15	—
New York	28	21	2.3
Miami	31	26	—

CITY'S WEATHER RECORD

Sunshine, July	303.3 hrs.
Last July	291.1 hrs.
Normal (30 Years)	291.6 hrs.
Sunshine, 1978	1,410.2 hrs.
Last Year	1,406.4 hrs.
Normal (30 Yrs.)	1,368.8 hrs.
Precipitation, July	10.0 mm
Last July	— 9.4 mm
Normal (30 Years)	11.8 mm
Precipitation, 1978	166.1 mm
Last Year	198.1 mm
Normal (30 Years)	324.3 mm

TIDES AT VICTORIA
(Tides listed are Pacific Standard Time)

	Time H M	Ht Ft.	Time H M	Ht Ft.	Time H M	Ht Ft.	Time H M	Ht Ft.
28	0500	3.7	1300	6.6	1615	7.1	2115	8.6
29	0550	3.2	1430	7.2	1730	7.6	2145	8.5
30	0635	2.7	1500	7.4	1815	7.8	2230	8.4
31	0700	2.4	1530	7.5	1830	7.8	2300	8.3
1	0735	2.1	1725	7.8	1905	7.6	2345	8.2
2	0810	1.9	1755	7.6	1950	7.4		
3	0040	8.1	0850	1.9	1805	7.5	2045	7.2

TIDES AT SOOKE

	Time H M	Ht Ft.	Time H M	Ht Ft.	Time H M	Ht Ft.	Time H M	Ht Ft.
28	0345	4.6	0930	6.4	1345	6.6	2030	9.4
29	0445	4.1	1130	6.8	1545	7.3	2115	9.4
30	0535	3.6	1230	7.1	1645	7.6	2115	9.4
31	0620	3.1	1300	7.3	1700	7.5	2225	9.4
1	0700	2.8	1330	7.4	1815	7.4	2310	9.4
2	0740	2.5	1420	7.5	1840	7.2	2345	9.3
3	0815	2.5	1500	7.6	1915	7.0		

TIDES AT FULFORD HARBOUR

	Time H M	Ht Ft.	Time H M	Ht Ft.	Time H M	Ht Ft.	Time H M	Ht Ft.
28	0630	4.0	1415	8.8	1735	8.4	2310	10.4
29	0710	3.4	1520	9.5	1905	8.9	2345	10.1
30	0755	3.0	1620	10.0	2030	9.0		
31	0045	9.8	0830	2.6	1650	10.4	2135	8.9
1	0130	9.6	0910	2.4	1730	10.4	2225	8.7
2	0200	9.5	0950	2.3	1750	10.5	2255	8.4
3	0245	9.4	1025	2.2	1815	10.4	2325	8.1

THE OUTCASTS by Ben Wicks

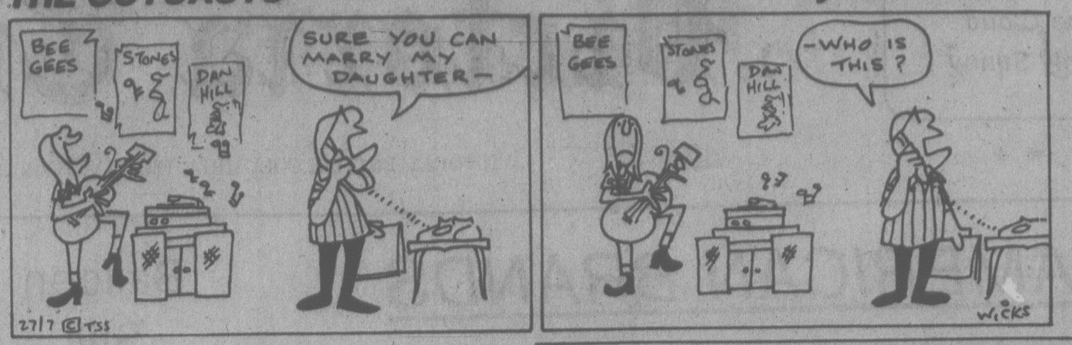

Wendy Pretty Wild

TOKYO (Reuter) — Typhoon Wendy with winds of about 130 kilometres and hour hurtled into the East China Sea today, leaving several thousand people stranded on Okinawa.

Island Saw Co.
617 Chatham Street 385-5500

Israel Bosses 'Like Thugs'

CAIRO (AP) — President Anwar Sadat, comparing Israel's leaders to thugs demanding tribute, said Thursday the day will never come when Egypt will give up Arab land for peace.

Sadat, apparently stung by Israeli Prime Minister Menchem Begin's misinterpretation of his call for a goodwill gesture, referred to the territory Israel has occupied since 1967 as stolen land.

"The land is stolen," Sadat said in a special that was broadcast nationally, "and then like what happens in our countryside, some wise guys come along and steal someone's animal."

Continuing his parable, Sadat said: "Then they send for the owner and tell him to pay a tribute. God: the animal belongs to the man."

He said the thief "is a thug and looks frightening and he shoots guns, but this tribute thing does not apply to my land. I say whoever does this finish him off."

The story, laced with biting sarcasm, drew applause and laughter from several hundred students and professors in the audience at Alexandria University.

In the speech devoted mostly to a review of his peace initiative, Sadat cited several examples of what he said were Begin's attempt to deceive.

He said that he had mentioned to Israeli Defence Minister Exer Weizman in Austria that a meeting in Al Arish, the Sinai desert capital midway between the two countries, would be an appropriate symbolic site for continuing peace talks. But he added he could not meet there as long as Israel occupied the town.

Sadat said he also mentioned to Weizman that he wanted to pray on Mount Sinai, where the Bible says that God talked to Moses, and building a Jewish temple, a Moslem mosque and a Christian church atop the mountain as a symbol of peace.

Begin interpreted this as a new Egyptian peace initiative, Sadat said, and the Israeli cabinet announced it would not return any land without getting something in return.

TOURIST ALERT

The following are urged to contact the nearest detachment of the RCMP for an urgent personal message:

Mae Formoso of Hillsboro, Ore.

Karen Holst-Larsen of Vancouver.

Stewart Kepes of Oak Park, Mich.

Robert King of Binghamton, N.Y.

Lisa Scherer of Edmonton.

Harvey Vangilder of Edmonton.

Loretta Warren of Lake Cowichan.

BOB AVERILL

ANOTHER Happy Mazda Owner
Bob Averill
Michigan St., Victoria

"My wife and I have just completed a 3600-km trip to Jasper — via Kelsey Bay and Prince Rupert in our GLC. It really is a "GREAT LITTLE CAR." 7-29

PACIFIC MAZDA PEUGEOT
810 JOHNSON
CORNER OF BLANSHARD
385-1451

PRIME55
One Year Savings Certificate
9%
Withdrawable anytime at
9%
Interest paid monthly on deposits of $5,000 or more
9%
All deposits fully guaranteed without limit by the Provincial Credit Union Share and Deposit Guarantee fund.
WESTCOAST SAVINGS CREDIT UNION
Better than money in the bank.

Downtown *
1111 Government
388-7535

James Bay
239 Menzies
386-6355

Oak Bay
2067 Cadboro Bay
595-1432

Hillside **
770 Hillside (at Blanshard)
388-7545

Esquimalt
1234 Esquimalt
388-7171

Colwood
1913 Sooke
478-5534

Sooke
6689 Sooke
642-5233

* Downtown—Open Monday through Friday.
**Hillside—Open 6 days a week.
All Other Branches—Open Tuesday through Saturday

There's nothing quite like it
Canada's most respected 8 year old whisky.
So smooth, so mellow, so fine in flavour.

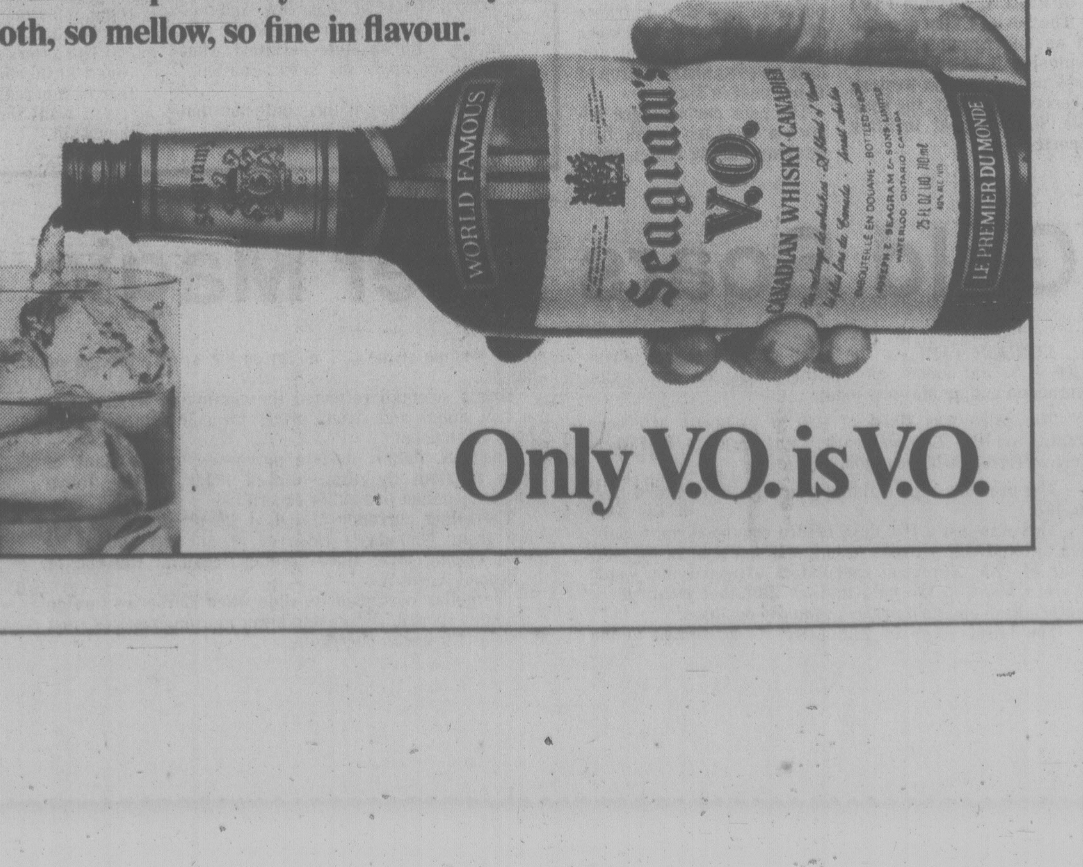

Only V.O. is V.O.

They Fight for Stand-Bys

LONDON (UPI) — The demand for cheap trans-Atlantic stand-by fares has increased so much during the past two weeks that fights are breaking out among the thousands of people lining up for tickets.

Scuffling and shouting reached such a crescendo at London's Heathrow Airport last weekend that airport officials banned stand-by ticket sales in the terminal.

But the sale of tickets at downtown airline offices has not solved the situation. Police had to break up scuffles in the all-night line waiting outside the British Airways terminal one night this week, and furious passengers outside Pan Am's terminal threatened to call the American ambassador when they learned there would be no stand-by seats to the U.S. East Coast.

The number of stand-by tickets has shrunk drastically now that the peak vacation season has arrived. Stand-by tickets are only sold when planes have not been filled with regular-fare passengers, and most trans-Atlantic planes are now flying full.

LEYLAND SUED

BALTIMORE (Reuter) — A group of U.S. car owners has filed suits against the British Leyland company for more than $16 million compensation and damages, alleging defects in a range of the company's cars, court officials said Thursday.

The two biggest suits filed allege there have been explosions in the engines of 1976 models of the Jaguar XJS, one of which resulted in "permanent disfigurement".

McCarthy Finally Out

OTTAWA (CP) — A four-month court battle by suspected Irish figitive Patrick Vincent McCarthy against deportation to Ireland ended Thursday but authorities were not planning to put him on a plane home immediately.

McCarthy's lawyer John Taylor of Vancouver said the appeal court decision to uphold the deportation order was the end of his battle. The case would not be pushed in higher courts.

"I think that he's been given a fair hearing by three judges of the Federal Court. He can hardly complain that he wasn't given fair treatment," Taylor told reporters.

Taylor said he hopes McCarthy will be given the option of going to a country other than Ireland. But immigration authorities said they will send him nowhere else.

"That puts an end now to the McCarthy proceedings. I can only wish him good luck in Ireland," Taylor said.

He has been detained in jails in Vancouver and Montreal since March 24 after he was arrested for jaywalking and found to be working in Vancouver in contravention of his immigration status as a visitor with no work permit.

Vorster Scoffing At UN Resolution

Times News Services

PRETORIA — South African Prime Minister John Vorster said today a United Nations resolution calling for Walvis Bay's incorporation into an independent Namibia has no force in law and his government rejects it "unconditionally."

"In fact," he said, "Only a decision of the South African parliament can bring about a change in the status and possession of the territory."

He said Walvis Bay "is South African territory and no decision of the United Nations or any other body can deprive South Africa of it.

Vorster said Foreign Minister Roelof Botha will return to South Africa this weekend and the UN decision would be discussed at Tuesday's regular cabinet meeting in Pretoria.

Parliament, which sits in Cape Town for six months of the year, does not resume until early 1979.

Vorster said "further comment on the plan or its implementation...will serve no useful purpose."

Earlier Thursday, the UN Security Council voted Thursday to authorize Secretary-General Kurt Waldheim to begin laying the groundwork for the UN to administer elections in South-West Africa.

The vote was the culmination of 18 months of painstaking negotiations on the part of Canada, Britain, France, West Germany and the U.S. to work out a feasible plan to bring independence to the territory, also known as Namibia.

Despite a hard-line address by Botha, the representatives of the five Western states pronounced themselves satisfied that South Africa will accede to their proposal.

Botha was angered by a second council resolution dealing with Walvis Bay, Namibia's only deep-water port. The Western plan does not propose to deal with Walvis Bay, saying it should be the subject of talks between South Africa and an independent Namibia.

However, in a resolution adopted without dissent, the council declared that "the territorial integrity and unity of Namibia must be assured through the reintegration of Walvis Bay within its territory.

U.S. State Secretary Cyrus Vance told the council that the five powers realized that attempting to solve the Walvis Bay question in the context of their proposal would make agreement impossible.

He quoted Canadian External Affairs Minister Don Jamieson's last speech before the General Assembly, in which Jamieson explained that the question of Walvis Bay should not be allowed to delay Namibian independence.

Vance went on to say that the Western countries do not want to enter into legal disputes over the various claims to the port.

"This resolution does not prejudice the legal position of any party," he said. "It does not seek to coerce any party."

The vote to authorize Waldheim to send a team to Namibia to begin the process of implementing the Western plan passed the 15-member council with 13 in favor, none against and the Soviet Union and Czechoslovakia abstaining.

The breakdown was unusual in that China, which normally does not vote on such questions, voted in favor.

The Chinese approval was so unusual, in fact, that Canada's Ambassador, William Barton, acting as council president this month, had to take the vote twice.

Pat Stand On Nigeria

EDMONTON (CP) — The Commonwealth Games Federation is not considering disciplining Nigeria for its abrupt withdrawal from the Games, Sir Alexander Ross, federation chairman, said Thursday.

Ross was reacting to a statement Thursday by Games Foundation president Dr. Maury Van Vliet who predicted the federation would impose some sanction against Nigeria for the action.

Einstein's Brain Kept In Mason Jar

PRINCETON, N.J. (AP) — A pathologist says he has been studying Albert Einstein's brain since the physicist died 23 years ago and is keeping a portion of it in a Mason jar in a Wichita, Kan., laboratory.

But the pathologist, Dr. Thomas Harvey, who performed the autopsy on Einstein in 1955, was reluctant to discuss details of the study.

The disclosure that portions of the brain are floating in a large Mason jar in Harvey's laboratory was made in the August issue of *New Jersey Monthly* magazine, a Princeton-based publication. The magazine sent senior editor Steven Levy on a search for Einstein's brain.

When Einstein died at Princeton Hospital several hospitals sought to study the brain of the man who formulated the theory of relativity.

The brain was sought by Montefiore Hospital in New York, but Princeton Hospital won the right in an autopsy authorization.

Harvey, formerly of Freehold, N.J., was placed in charge of the study.

"Quite a group has worked on it," said Harvey. "They're from across the country."

The pathologist said there were no target dates for completion of the study.

Einstein, who used to say, "my brain is my laboratory," requested the removal of his brain for posthumous study. After his death at age 76, his brain was sectioned in a laboratory at the University of Pennsylvania.

Levy, who saw the jar, described its contents in the article.

"Floating inside the jar, in a clear liquid solution, were several pieces of matter," he said. "A fist-sized chunk of grayish, lined substance, the apparent consistency of sponge. And in a separate pouch, a mass of pinkish-white string resembling bloated dental floss."

Berster Faces 26 Years' Jail

BURLINGTON, Vt. (UPI) — Suspected West German terrorist Kristina Berster, 27, charged with trying to sneak by a U.S. border station from Canada, has been indicted by a federal grand jury on seven counts of violating U.S. immigration laws.

If convicted she would face a maximum of 26 years in prison and $35,000 in fines.

Miss Berster allegedly attempted to slip across the Canadian border on foot into Alburg on July 16, carrying a false Iranian passport.

Three companions with valid papers reportedly crossed the border in a car to meet her and, when she failed to appear, returned to the border station to ask questions.

Thursday's indictment charged Miss Berster with presenting a false passport and making false statements to immigration officers.

Miss Berster is wanted in West Germany for activities as a member of the Socialist Patients' Collective in Heidelberg, considered by authorities to be a recruiting ground for the Baader-Meinhof urban guerilla group.

capital scene

The Santa Anna Winds, California, will perform in the Cameron bandshell, Beacon Hill Park, tonight 6:15 - 7:30 as a part of Captain Cook celebrations.

The Victoria Horticultural Society will meet Tuesday, Aug. 1, St. Matthias Church Hall, 600 Richmond, 7:30 p.m.

Victoria Christian Women's Club will meet for a dessert party, August 2, 2 - 4 p.m., University of Victoria Commons Building Dining Room. Admission; $2.50.

GORGE ROAD
GardenCentre
"To Please People Makes Us Happy."
PLANT FALL VEGETABLES
NOW 89¢ BASKET
- Tropical Plants
- Outside Plants
- Garden Supplies
- Gardening Chemicals

Mon.-Fri. 9 a.m.-8 p.m. and
Sat. & Sun. 9 a.m.-5:30 p.m.
475 GORGE RD. EAST
(Next to Revelstoke, formerly Stewart & Hudson)
7-28

STANDARD SF FURNITURE
Summersizzlers

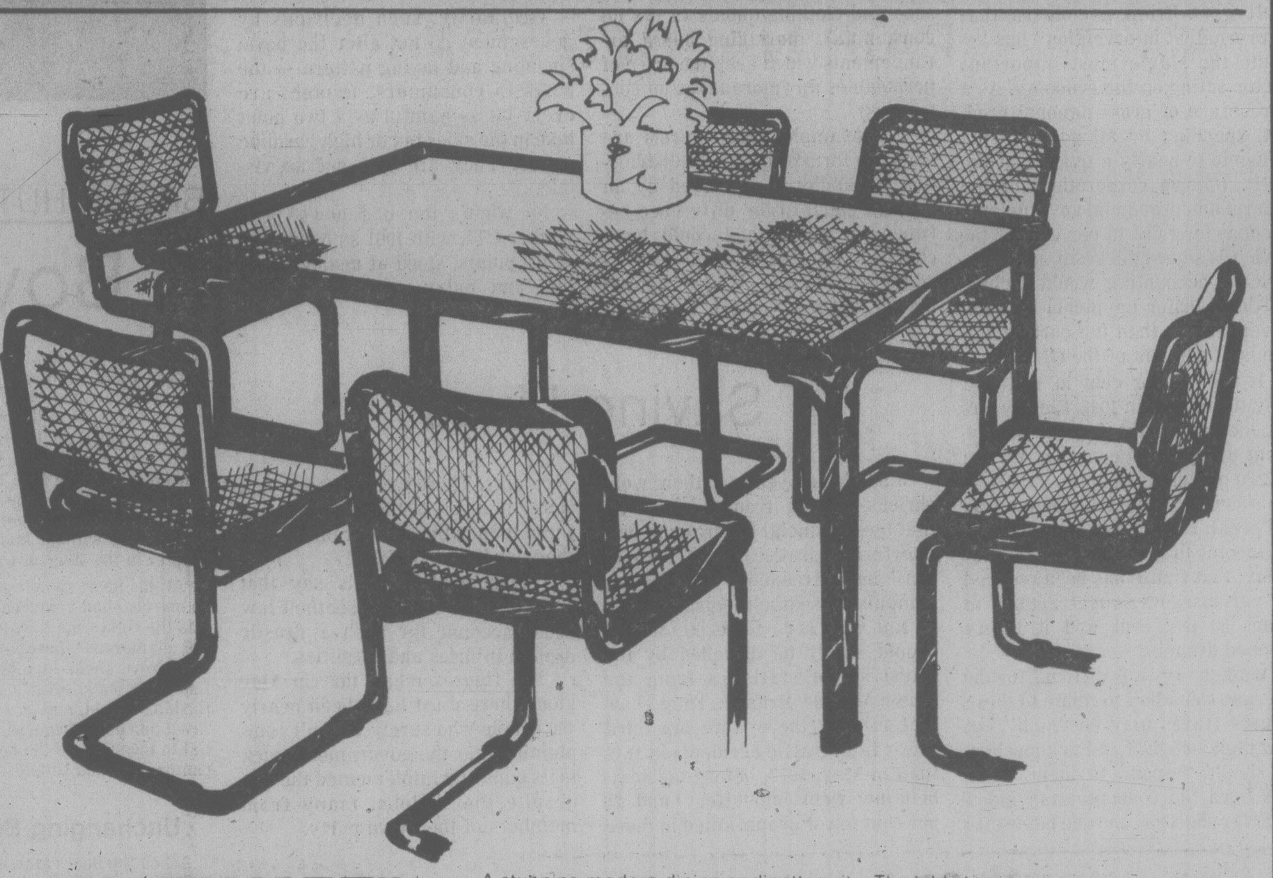

"HJEMMET"
Chrome-Glass-Wood and Wicker

A stunning modern dining or dinette suite. The table top is natural wicker covered with glass and framed in natural wood or laquered black. The chrome legs on the table match the chairs. The seat and back are also natural wicker framed in natural or laquered blackwood. Table 35½"x76" (with both natural and black frame around the table) plus four matching chairs. ONLY 595.00
Extra matching side chairs available.

Table 35½" x 35½" (with black frame around the table only) plus four matching chairs. ....ONLY 485.00

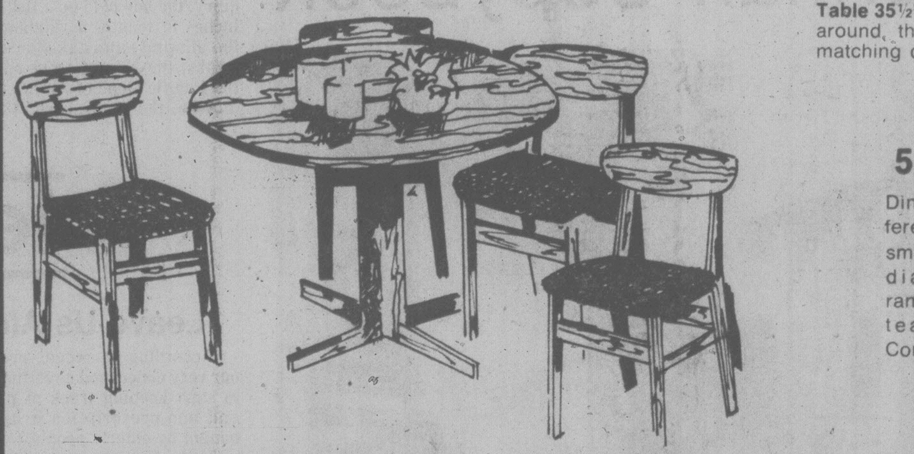

"RONA"
5-Piece Suite

Dinette suite with a difference, now you can enjoy a small teak suite. Table 39" diameter, plus four ramin/teak side chairs, with teak seat and back. Complete
ONLY 325.00

"BERG"
6-Piece Grouping

6-piece dining room suite . . . richly grained teak and clean lines make this suite a real pleasure to look at. It's a big family size suite with lots of storage and seating spaces. Teak buffet 71" long with cutlery drawer. Teak dining table 72"x40" extends to 92" plus four ladder back chairs with upholstered seat.
699.00

"TRANSO" 6-Piece
Teak Dining Room Suite

Ideal for apartment or condominium living. The suite consists of teak buffet 60" with cutlery drawer, oval dining table 42" x 60" extends to 100". Plus 4 ramin teak side chairs, upholstered back.
ONLY 686.00

CHARGEX master charge
★ FREE DELIVERY★ EASY CREDIT TERMS
737 YATES ST. Downtown 382-5111
7-29

Victoria Times

FRIDAY, JULY 28, 1978

GORDON BELL
Managing Editor

STUART UNDERHILL
Publisher

BARBARA McLINTOCK
Editor

Let's Have Tax Index

Economist Michael Walker of Vancouver has a new index to add to all the other indicators of our lives, but his won't tell us how polluted the air is or how much inflation is chewing up our savings or how much groceries went up last month. It may be much more useful than these.

His suggestion is a consumer tax index that would try to calculate the impact of an increase in the sales tax or an income tax cut, for example, on an average family's available spending power.

It grew from a concern that "government intervention" has become the single most important factor acting on the economy. As a percentage of gross national product, spending by all governments amounts to nearly a quarter of the GNP. (Crown corporations of the federal and provincial governments account for fully 10 per cent of the GNP.) Walker believes a more significant accounting would include all the transfer payments between governments; then the current figure is 41 per cent of the GNP.

It was 31 per cent in 1961 and only 16 per cent in 1926. Clearly, six decades ago if the federal government upped the income tax by one or two percentage points, the effect upon an individual's income was not great. He still had 85 per cent of his income to spend as he chose. But today, that figure has been reduced by various government actions to about 60 per cent and it hasn't stopped dropping.

Walker says it is difficult for the average Canadian to relate to these figures (taxes may be "high" but how high is high?) and to know how he should respond to them. Thus was born the consumer tax index (CTI for short) as a crude but useful measuring stick of the effects of taxing and spending decisions by government.

He looks at dollars as "votes" — your decision to buy a big, high performance car is such a vote, but the federal government's decision to subsidize small, gas-economical cars (with some of your taxes) is another, one that counterbalances your personal vote.

A useful feature of Walker's new index is that it includes the effects of hidden taxes, such as rent controls (a tax on landlords), imported shoe and clothing quotas (a tax on consumers), marketing board arrangements which keep the price of perishables up (more taxes on consumers).

For example, rent controls are simply a form of income redistribution — landlords are taxed by an amount equal to the difference between the rents they could have charged and what controls restricted them to. In B.C., Walker figured that in 1974 rent controls amounted to a tax of between $121 and $315 per rental unit for the year. On the CTI, that was between one and three per cent since it was a new tax.

Marketing boards are another culprit. The B.C. milk board alone accounts for a CTI figure of about 0.2 per cent, not very significant in itself but when added to the "taxes" imposed by all the other marketing boards, it runs up to a highly visible number. The new federal quota on imported clothing Walker translates as a half per cent jump on the CTI.

Ordinarily, such decisions by government do not alter the basic spending and taxing pattern — the costs to consumers, though, are every bit as painful as a two point hike in the sales tax or high gasoline prices. They are just not as visible.

So what's the bad news? The Walker CTI, with 1961 as base year at 100 points, stood at nearly 350 in 1975 and today must be pushing 400.

Saving Lives

Just about a year ago there were shrieks coming from across B.C. that the provincial government was interfering drastically in its citizens' basic freedoms by imposing compulsory seatbelt legislation.

But any last, lingering moans should surely be dispelled by the latest set of statistics from the Motor Vehicle Branch. They show that in May there were one-third fewer fatal traffic accidents in B.C. than in May, 1977, before the seatbelt law went into effect, and 28 per cent fewer people killed in those accidents. There were 10.6 per cent fewer injuries, 320 fewer people injured than in the comparable month the year before.

Government officials say that nothing other than the seatbelt law could account for such a drastic drop in injuries and fatalities.

The figures mean that in May alone there must have been nearly 400 people who surely weren't complaining that the government stuck to its guns and implemented the law despite the shrieks, many from members of their own party.

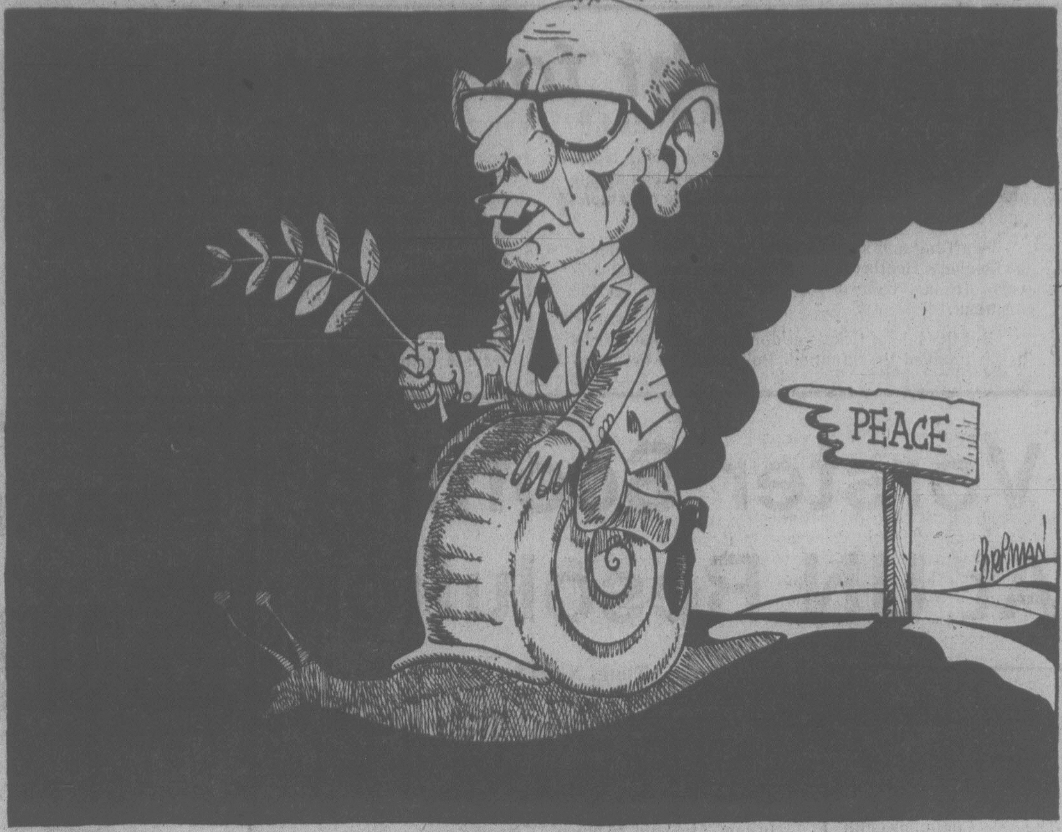

" . . . coming! . . . coming! . . . "

BRUCE HUTCHISON

A Boy and His Golden Boat

The boat was new, homemade, flat-bottomed and painted in a hideous pattern of yellow and blue. But to the old man on the shore of the mountain lake it seemed familiar. He had seen such boats before now, had built them for himself, long, long ago. The boy pulling the oars and the shaggy black mongrel dog beside him were familiar, too. They reproduced, without knowing it, a lost chapter in the story of Canada.

At this hour, shortly after daybreak, no one else had ventured on the lake. It was the right time to catch trout before the clamorous speedboats and water skis drove them into hiding. The boy fished patiently with a trolling line, a flashing spoon and a worm for bait. Trout and dog, of course, were as essential to the story as the boy, inseparable companions and timeless.

Unchanging Boyhood

When the boat came nearer to shore the man saw that the boy was redheaded, freckled and deeply tanned — a portrait of boyhood incarnate, universal and unchanging throughout the ages. Everything looked exactly as it should to a man who had once been a boy and remembered the story.

Evidently the morning's luck was good. Answering the man's discreet inquiry, the boy held up a fish almost nine inches in length, a rainbow trout with the glowing unmistakable stripes on its flanks, the best of trout and unique to the Pacific slope of America.

Who, the man asked, (knowing the answer) had built the boat? The boy said he had built it, all alone, of lumber from the abandoned sawmill further down the lake. Why the color scheme of yellow blobs and jagged blue streaks?

The boy pondered that embarrasing question for several moments. Finally, his face turning as red as his hair, he disclosed his secret. The boat, he said, was named *The Golden Dawn*. The yellow blobs represented the sun at its rising and the blue streaks indicated a morning sky.

Though the words were halting and confused, the man understood at once, understood better than the boy. Here, as the boy could not know, was the imaginary but only true gold of innocence, the dawn of youth perpetual, the story written in a tune common to all mankind.

As the man knew too well, it was not the story in the newspapers and repeated hourly on the radio. But for a few more years the boy would remain mercifully ignorant of the world's practical affairs.

He had yet to hear, for example, that the nations spent $400 billion annually on weapons designed to destroy their civilization in half an hour or less while the United States government and supreme court were gravely alarmed because a hydro dam threatened to destroy the snail darter, a species of tiny, inedible fish, unlike the noble rainbow and not worth catching. The boy knew nothing of Russian purges, economic crises, terrorist plots and the solemn lunacy that masqueraded everywhere as human wisdom and brilliant statecraft.

Alas, he would learn the facts soon enough. The gold would fade and the blue turn gray. In the meantime he was satisfied with his boat, his clumsy masterpiece. He needed no gasoline engine when he had oars, no water skis when he could catch trout, no other society when his mongrel dog accompanied him. He had no problems, made no demands on the national economy, lived as nature intended before the golden dawn of the technological era, the ever-rising standard of life. Yes, everything was as it should be on the quiet lake.

Saving for an Outboard

The boy rowed away but suddenly turned back and offered the nine-inch rainbow to the man in a shy gesture of recognition, a humble tribute to age. The man accepted the gift less he offend the giver, though he didn't want the trout.

Then, of a sudden, the summer idyll collapsed. The boy said he was working at odd holiday jobs and saving up to buy a secondhand outboard motor for his boat and already had almost enough money. Still more wonderful, his father had even promised him a speedboat of genuine fibreglass, with an engine of 50-horsepower, when he graduated into university, some years hence. That prize was worth waiting for.

Boat, boy and dog slowly disappeared in the morning mist. The man returned to his cabin, cooked the rainbow and ate a gourmet breakfast. But somehow he didn't much enjoy it.

RICHARD GWYN

Blots on German Copybook

COLOGNE, West Germany — At first, you catch the poster out of the corner of your eye. Then you spot it everywhere, in airports and railway stations, in hotels, offices, apartment buildings — "500,000 deutschemarks reward: for information leading to the arrest of any of the known members of the Baader-Meinhof terrorist gang."

West Germany these days is purring along like a factory-fresh Mercedes. Unemployment is a comfortable four per cent, and indeed among men is below the accepted "full employment" level of three per cent. Inflation has been wrestled flat to the ground, in part because the government exaggerates the public's long-faded memories of the money-in-wheelbarrow days of the 1920s as an excuse to maintain a tight bankerly hand on the money supply. Though expensive, German goods are so well made and are so well sold that only Japan has a larger trade surplus.

The terrorist posters are one smudge upon this glistening, economic machine. Actually, it is a fading one. The terrorists still can frighten bankers into regularly changing their routes between home and office, but their bloodlust has alienated their university constituency, which anyway, like elsewhere, is turning conservative.

Motor Has Knocks

More to the point, above the quiet hum you can hear the first knocking noises in the German economic motor.

"We are threatened by a paralysis of decision-making," says Dr. Weber of the German Federation of Employers in Cologne. Ignore Weber's special pleading and you're still left with the fact that "co-determination," that miracle of West Germany's policy of economic strength-through-co-operation between labor and management, which almost every other country has tried to copy, has suddenly turned thoroughly unco-operative.

The latest "co-determination" law, which went into effect July 1, gives unions near-parity with management (half the votes less one) on company supervisory boards. The employers federation has taken the law to the courts on the grounds it breaches the constitutional guarantee of ownership of private property. In reply, the unions have withdrawn from the "concerted action" program by which both sides get together each year to decide jointly what the economy has in store for them.

The troubles mount. Strikes by printers and metalworkers this year have already blotted West Germany's customary copybook record of fewest strikes in the west.

Workers in German factories are no longer easily satisfied.

A change in personalities is one explanation. The present top labor leaders are the last among those who first went to work before the wirtschafts-wunder (economic miracle) of the 1950s. The older workers not merely know their place but take pride in it, as heirs to a tradition of national respect for manual labor that goes back to German's medieval artisan.

Today's education system, like that elsewhere, has devalued manual work and left union rank and file with more real grievances than the terrorists. At the same time, coming up fast is a new generation of labor leaders, younger, well-educated, far further to the left, and with no memories of the pre-"miracle" days when co-operation with management was not just a virtue but a necessity for national survival.

The other explanation is changed economic conditions.

Despite the glitter around them, German workers feel threatened. By women, who are pushing into the labor force in larger numbers yet whose unemployment rate is twice that of men. By technological changes: the strikes by printers and metalworkers were about job security, not money, but the gastarbeiter, or "guest" workers, from southern Europe.

"I think we are facing, not a class struggle but a struggle between groups," says Hans Jugersmann, a bright young official at the central chamber of commerce. "The tensions shouldn't be exaggerated, but they exist — between men and women, between Germans and gastarbeiter, between the over-educated young and the older, blue collar workers, between those who have jobs and those they fear will take them from them."

Often "co-determination" has been given as the reason for Germany's uninterrupted economic miracle. Probably the real reason is a more obvious one — a disciplined and responsible work force and a disciplined and dynamic class of entrepreneurs. If so, the change-of-life that co-determination now is undergoing won't make that much difference. Anyway, as government spokesman Dieter Behrmann points out, "certainly our new labor leaders are more demanding, but our new businessmen are more imaginative as well."

They Run on Time

One example of business imagination is Volkswagen's Rabbit. This model is now assembled only in the U.S. and Brazil, to skip under tariff barriers, and some are even re-exported home. All the parts are made here, though, and all the high-salaried research and engineering is done here.

As a result, the metalworkers' leader has declared that, for once, corporate investment abroad has produced, not an export of jobs but an actual increase in them. ("Canada's trouble," a German journalist told me, "is that instead of guest workers whom you can send home when unemployment gets high, you have guest-employers who pick up their plants and go home.")

Another example is the trains. They do, even in a democracy, run on time.

letters

Leave Us Alone!

According to recent press reports, our very concerned government is going to start keeping track of prescriptions and non-prescription drugs given or bought by elderly people.

In the first place, it is an insult to the medical profession: doctors do prescribe only what their patients need; no more, no less. It makes "old folks" look like idiots that swallow all sorts of pills to get rid of some aches and pains.

Finally, a point I wish to emphasize as strongly as courtesy allows me to do: the whole idea of senior citizens drug use control is a violation of the most cherished right of every human being, the right to privacy.

The relation between doctors and patients is one of trust and confidence. Government intervention would mean that the bureaucrats will have an insight of the illnesses, malfunctions, etc. of people getting their prescriptions via Pharmacare. This is none of the government's business.

Granted, there may be some small abuse and some isolated instances of people buying or receiving something rather useless concerning their wellbeing.

If our government's "concern" is inspired by economic reasons rather than the health of the elderly, then the control program is utterly despicable. and from the point of view of the "dollars" it will not increase the provincial coffers as the cost of control will be far higher than that of a few "abused" pills!

Leave the old people alone and don't interfere in their medications and treatment. Leave these people in the care of their physicians, they are in good hands! — E. J. Lattes, 432-200 Dallas Road.

Give It Back

We are a group of the least-monied old people in what is known as the poorest district in Victoria. We are settling in to an old city-owned house at 1325 Pembroke Street which we plan to make a centre, open each day, for the aged of the district.

After having lived in Canada through two world wars, the great depression, and other depressions, our defences are down. We cannot stand with the same fortitude the miseries we accepted in our younger days. When someone steals our only precious piece of furniture, an antique escritoire, it seems a monstrous thing.

Could it be that one of your readers is the rip-off artist who took our antique and believes that treasures on earth are better than treasures up in heaven?

I was taught that there is more joy up in heaven when one sinner repents, than one hundred just persons who need no such repentance. Could this person who ripped off our antique treasure please repent, bring a lot of joy up in heaven, and also to old people on earth? — Joseph Haegert, President, Fernwood Autumn Glow Society, 1516 Pembroke Street.

Gulf Islands

The Gulf Islands B.C. ferry service is disgraceful. It is an essential service, but is operated with little more care than a merry-go-round.

Constantly late ferries and a six week advance reservation list make the service ridiculous.

Taxes go up on the Gulf Islands but our ferry service gets worse. The value of land will drop with such disgusting means of travel to the islands. How can we enjoy our holidays while waiting in a three-hour lineup?

Anyone concerned about the Gulf Islands ferry problem please write Bill Bennett outlining your dissatisfactions and send a copy to your MLA. If possible also send a carbon copy to the address below.

Together perhaps we can improve the service. — Mrs. G. Sauder, 16115-80th Avenue, Surrey, B.C., V35 2J8.

FRANCO-FACTS: FRANCO-FUN

By Raoul

In France, they celebrate the storming of the Bastille prison on July 14, 1789:

la fête nationale - the national holiday
(lah FEHT nah - syoh - NAL)

Notice that the circumflex accent becomes "s" in English:

fête - festival, feast
(feht)

enquête - inquest
(ahn - KEHT)

bete - beast, animal
(beht)

forêt — forest
(fo - REH)

mât
(mah)

hôpital
(oh-pee-TAL)

conquête
(kohn - KEHT)

cloître
(KLWAH - tr)

VICTORIA TIMES, established 1884 is published every afternoon except Sunday by the Times Publishers, 2621 Douglas Street, Victoria, B.C. V8W 2N4, a division of FP Publications (Western) Limited. Second class mail registration No. 0625. All undelivered copies and notices of change of address to be sent to the above address. The Canadian Press is exclusively entitled to reprint the local news published herein.

The Canadian Way of Secrecy

By GEORGE BAIN

OTTAWA — The other night, with the story on the trial of Anatoly Shcharansky in Moscow, the CBC national news had a brief clip of an interview with Robert Toth of the Los Angeles Times, the supposed spy to whom Shcharansky passed supposed state secrets.

Interviewer: "Did Shcharansky pass state secrets to you when you were a reporter in Moscow?"

Toth: "Not that were identified as state secrets. They (the Russians) broadly define state secrets as anything that is not officially released, so if you were told the content of meat in sausages, which they hadn't released, and which they very well might not release because it's pretty low, they could consider that a state secret. Crime statistics are secret, the salaries of football players, soccer players, are state secrets by that definition."

Dear Mr. Toth:

I take it from your tone that you consider it rather a quirk on the part of the Russians that they should "broadly define state secrets as anything that is not officially released."

Have you had a look recently at the way we run things in that expanse to the north, the country with which yours shares the world's longest undefended border?

I myself would not be at all surprised to learn that the content of meat in sausages was an official secret in Canada — although, if it was, I wouldn't learn of it, would I? Or if it was, and I did, anyway, they'd have me up on the mat in front of a judge.

Frankly, the content of meat in sausages sounds to me pretty vital stuff compared with some of the stuff we've been keeping secret in this country.

What about, for example: "Soviet intentions vis-a-vis the West are related to basic Soviet objectives concerning national security, internal prosperity and ideology?" I'd really assumed that for quite a long time and might have said it, in all innocence, to almost anyone until somebody told me recently it was an official secret.

Crime statistics I don't think are secret here, although they could be made so at any time, I suppose, by someone's putting a secret or confidential stamp on them.

Football players' salaries, since football falls outside the field of government operations, are not secret; we're forever reading bits in the papers about Argos having signed yet another sensation for an extraordinarily coarse sum, and as far as I know, the Mounties have not been round at their door. Yet.

Of course, even as I say that, I recognize that a number of other things on which every news organization in the country has bulging envelopes of clippings also have been declared official secrets.

Really, Toth, that proposition that everything is secret that is not officially released is pretty well the way we play it up here, too.

You ought to take a look at our Official Secrets Act; it's a beaut. For just one small example, let's just say you, as a journalist, got some secret official document, which could be about anything, without having conspired to get it, or solicited it, or lifted a finger for it.

You'd be guilty of an offence — and you'd have to prove, to keep from going to jail, that you actively didn't want it. The crown wouldn't have to prove you'd done something to get it; the onus would be on you somehow to show that receiving it was contrary to your desire.

You'd love, too, that bit that says you can be convicted if it appears — appears, mind you — that you had certain intentions. That and the provision for secret trial. It would broaden your horizons no end.

Sincerely . . .

Toronto Star

South Africa: The Violent Society

By JOHN F. BURNS

Shoplifters get court.
Change to cheese. It's cheaper.

Soweto youths play soccer under billboard warning wrongdoers

JOHANNESBURG — When Mceliva Dladla died late last month, the event earned one paragraph in The Post, the newspaper that covers Soweto. The paper reported Dladla had been resting on his bed in a migrant workers' hostel when two other black men approached him in the semi-darkness and rained a series of blows on him with a blunt axe. The 35-year-old Zulu died instantly.

Besides Dladla, 10 Soweto residents were murdered, nine raped and 32 mugged in a single weekend. By the standards of the black township outside Johannesburg, home to a million people, the figures were unremarkable. In 1977, police in the township logged 4,474 killings, including 808 murders and 3,666 culpable homicides. Their records also showed 1,289 rapes and 7,325 assaults with intent to do grievous bodily harm.

The Soweto figures contribute heavily to statistics that make South Africa one of the most violent countries in the world. Apart from confrontations between policemen and black rioters, which have taken at least 700 lives in the past two years, residents of segregated black areas must live with a rate of violent crime that is worse than in high-crime areas of the United States. Among whites, too, the toll of violence is appallingly high.

The full dimensions of the problem are apparent from an astonishing document, the Annual Report of the Commissioner of Police. In his submission for 1976-77, recently released, Lt.-Gen. Gert Prinsloo listed 11,432 killings in the 12-month period, 7,560 of them classified as murders and 3,872 as culpable homicides, equivalent to second-degree murder; 15,109 rapes; and 25,802 assaults, including 15,397 in the grievous category.

U.S. figures for 1976 provide a startling comparison. Although the United States has a population 8½ times greater than South Africa's 26 million, Federal Bureau of Investigation statistics show the Unted States had only 2½ times as many murders, 18,780, and 3¾ times as many rapes, 56,730. Over all, South Africa had a violent crime rate nearly 2½ times that of the United States.

In his report, Gen. Prinsloo maintained the South African figures "may be considered normal" in view of the worldwide increase in serious crime, and that "generally speaking, the crime position is thoroughly under control." However, most sociologists and criminologists not beholden to the government consider this view naive, if not dangerously misleading.

James Midgley, a South African sociologist teaching at the London School of Economics, is one. "These statistics," he wrote in a recent article in the South African Journal of Criminal Law and Criminology, "reveal a rate of violence that is out of proportion to the rate of violent crime in most other countries." Midgley concluded the only nations with higher rates of recorded violence are certain countries in South America and black-ruled Africa.

As in the United States, the brunt of the violent crime is borne by non-whites, a term used in South Africa to include blacks, Asians and those of mixed race. In 1976-77, they were perpetrators and victims in 96 per cent of the rapes, 95 per cent of the murders and 91 per cent of the assaults, although they account for only 84 per cent of the population. But the figures give no case for smugness among whites.

In 1976-77, whites were the assailants in 492 killings, 250 of them classified as murders. This was nearly twice as many murders as there were in Britain, which has a population 13 times greater than the white South African community of 4.4 million. More than 75 per cent of the killings were committed with firearms, whose widespread distribution places white South Africans among the most heavily armed citizens in the world. Last year there were more than 1.3 million firearms in white hands, one for every family.

Whites who oppose equality for blacks frequently point to the crime rate in the black community, overlooking the similarly high rate of crime among whites.

Furthermore, whites toting guns invariably argue that they are necessary for defence against blacks, when figures show only a fraction of the crimes — 3 per cent of the murders, 3.5 per cent of the assaults — involve assailants and victims of different races, and that of these, whites are the assailants about twice as often as blacks.

In Johannesburg it is common for men and women to carry handguns to the office, sporting events and even to dinner parties with other whites. When the subject came up on one recent occasion, two women produced revolvers from their handbags, while a third boasted that she recently had acquired a "bra-holster," providing for the ultimate in concealment. Almost daily, local papers chronicle incidents in which whites have shot other whites in traffic disputes, marital spats or arguments over gambling debts.

When the subject comes up in casual conversation, white gun-owners commonly speak as though blacks pose a mortal danger to their families. In fact, in 1976-77 blacks killed 129 whites, compared with 259 blacks who were victims of whites. Similarly, blacks committed 794 grievous assaults against whites, compared with 1,236 assaults by whites on blacks. In the case of rape, whites, assailants in 159 cases, again were more frequently the aggressors than blacks, listed as responsible for 140 attacks.

According to Jan van Rooyen, a University of Cape Town law professor who has studied police files, the high incidence of attacks by whites on blacks results primarily from incidents in which whites, discovering blacks on their property, resort to force. Often, shootings occur when black gangs attempt to rob white homes. But there is also a disturbing incidence of cases in which whites shoot to kill blacks found climbing over their garden fences, or simply walking in white neighborhoods.

In a case that came to court in Pretoria recently, a 35-year-old white civilian, Gert van der Walt, was acquitted of the murder of a black man, Simon Kgapola, whom Van der Walt had suspected — unfairly as the evidence in court suggested — of attempted car theft. The judge, H.P. **Van Dyk, ruled** that Van der Walt was justified in shooting the victim in the back as he ran away under the cover of darkness, since there was no other means of stopping him. Van der Walt was fined 100 rand ($115) on charges of illegally arresting two other black men during the same law-and-order spree.

In black neighborhoods, only a fraction of the violent crimes involve firearms, since the police grant few gun licences to blacks. Where guns are used, it often is a product of the rising incidence of organized crime, involving black gangs whose tactics are reminiscent of similar groups in the United States. In one case two years ago a syndicate member who had been taken to hospital in Soweto with a gunshot wound suffered in an abortive robbery was shot to death in the intensive care unit by a fellow gang member dressed as a doctor. The gang apparently feared the victim might betray them.

Some murder victims, such as Dladla, are casualties of "faction fights" between rival tribal groups, rife in migrant workers' hostels. But by far the largest percentag of crimes in black areas are committed by "sotsis," the Zulu term for young thugs, usually chronically unemployed, who roam the unlit streets after dark. Their weapons include rusting bicycle spokes, scythe-like knives called *pangas*, or heavy wooden clubs known as *knobkerries*, sometimes with nails sunk into the heads.

The sotsis' favorite night is the last Friday of the month, payday for hundreds of thousands in Soweto and other black townships.

Although most whites know little of life in the black areas, having never visited them, the crime situation is a common topic. After a reporter depicted the Friday night scene in a black hospital's casualty ward to a gathering of company executives and their wives in Johannesburg's wealthy northern suburbs, one of the women commented: "They're savages, not human beings! Do you honestly expect us to give the vote to people like that?"

Historically, efforts to probe the cause of black crime have not gone much further. Liberal colleges like the University of the Witwatersrand, which created its first fellowship in criminology this year, have tended to leave the field to Afrikaans universities, where the faculties traditionally have been solid bastions of support for the government's racial policies, and thus loath to probe the connection between high crime rates and the frustrations engendered by apartheid.

One of the few attempts that have been made was by Midgley, in an article published in 1971. Writing in New Nation, a South African academic journal, he theorized that blacks were exposed daily to the "success" ethic of the westernized society created by whites, yet denied the right to compete on equal terms by a body of laws that relegated them to an inferior social, economic and political caste.

New York Times

Kids Are Not Little Adults

By RICHARD COHEN
Washington Post

We begin in a place called Fort Dix, N.J., where, on a day remembered as cold and drizzly, there reported to the grenade range a certain Company D of the 4th Training Regiment ("Second to None"), led by none other than Pvt. Richard Cohen.

It was thus that he became the first in his company to toss a grenade, a turn of events that did not faze him in the least, since he not only had a pretty fair throwing arm, but had seen lots of war movies as well. He threw. He ducked. He realized immediately that the movies had lied.

There was no polite puff of smoke followed by rolling noise like thunder over the mountain. There was, instead, a sharp explosion and a whump that took the air and flung it back at him — a terrifying, unexpected concussion.

It was not at all like the movies, and while you might say that nothing really is, it is always a surprise to find that to be the case.

This seems to be the case now with children.

Lots of people assume, it seems, that the kids they see in the movies are The Real McCoy. In fact, true kids have virtually been banished from the silver screen only to be replaced by wisecracking pygmies — child look-alikes armed with the one-liner repertoire of a Henny Youngman.

As far as you can tell from a recent spate of movies, kids differ from adults only in that they are a bit wiser and go to bed, sometimes, a bit earlier. This, as my old grenade sergeant would say, is not the way it is in real life.

It's hard to tell if this is a case of the movies imitating life or the other way around, but some of it probably has to do with the whole liberation movement — women, men, homosexuals, children, in no particular order.

We are led to think that they are little adults, companions, pals. In the movies, where restraint and subtlety are almost unknown, the kids emerge as if they were Groucho Marx with a glandular problem — small, maybe, but very witty and a bit world-weary.

In real life this takes the form of adults treating kids as if they were, in fact, adults. They use language before kids that they would not use down on the docks, and while in the movies the kids soak it up, in real life they bounce it right back at you — often in a place like church. People turn on in front of their kids and talk sex in front of them, and if some reports are to be believed, they "do" coke in front of them. They tease and use sarcasm and employ double entendres and then wonder why the kid cries. This is not the way it is in the movies.

In the movies the kids are like Tatum O'Neal in Paper Moon. Here was a kid who not only had all the answers, but smoked as well. While it was recognized that she was a child, it was also understood that she was in some ways more mature than adults — wiser because she was purer. This is a sort of updated version of Rousseau's *Noble Savage*, the thinking that wisdom is lost with age.

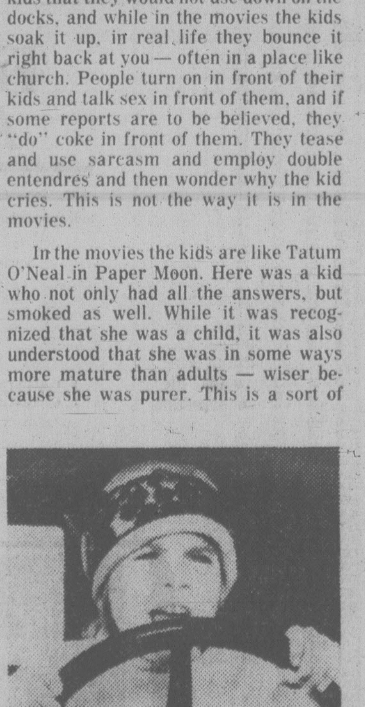

O'NEAL . . . all the answers

You saw something like this in the show Alice Doesn't Live Here Anymore, in which the kid was about 12 but infinitely wise. His mother would turn to him for solace and while once in a while he would do something childish, it was a mere nothing compared to her affair with a man who turned out to be a woman-beater. The kid would not have done anything quite so silly.

There are lots of examples of this sort of thing, and there's probably an element of truth to these portrayals. They are, at the very least, a bit more honest in their own way than the pictures of old, where curly and empty-headed moppets either tap-danced across the screen or forever went chasing after dogs named Lassie.

So what we are seeing, maybe, is a reaction to all that — Hollywood making up in spades for the sins of the past. Nowadays they would give Shirley Temple a song-and-dance routine about the Pill and send her out as a groupie for the Bad News Bears.

Anyway, the upshot of this movement is that we've made "people" out of children, liberated them both in life and on the screen, created strange little creatures that are neither adult nor child.

What they resemble, in fact, are the screen women of yesteryear. Children are now the ones who talk tough but really aren't; who pretend to be sophisticated, but of course are not; who would, when things get tough, turn soft and childish and show their true colors.

The best you can say for all this is that women are not as they are shown to be in the movies. You learn that sooner or later — usually the hard way. The same is true of kids.

You learn that the day when some kid asks you a question and you give him some wise-guy answer just like in the movies, and instead of the kid smiling, tears well up in his eyes. You wonder what you did wrong.

You realize very quickly that the movies have lied.

Think taste.

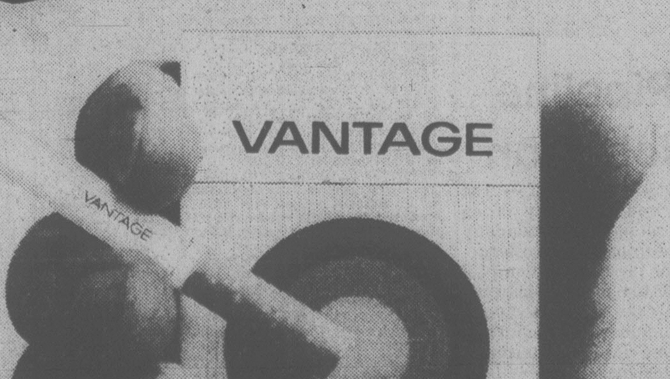

Switch to Vantage for rich tobacco flavour. Smoke today's cigarette.

Warning: Health and Welfare Canada advises that danger to health increases with amount smoked — avoid inhaling
11 mg. "tar" 0.8 mg. nicotine.

TORONTO STOCK EXCHANGE TRADING

TORONTO 1:40 P.M. STOCKS
Distributed by CP
Toronto Stock Exchange - July 28

Quotations in cents unless marked $. z-Odd lot, xd-Ex-dividend, xr-Ex-rights, xw-Ex-warrants. Net change is from previous board-lot closing sale.

Stock	Sales	High	Low	1:40 p.m.	Net Ch'ge
A and B					
Abacus	500	$5½	5⅜	5½	+⅛
Aby Gln w	z50	220	220	220	
Abitibi	14963	$14½	14⅜	14⅜	+⅛
Abitbi 10	100	$55½	55½	55½	+⅛
Acklands	100	$13	13	13	-⅛
Ackld 2p	100	$14	14	14	-¼
Adanac M	3000	45	45	45	-2
Agnico E	8825	$6¾	6⅝	6⅝	
Agra Ind A	570	$6⅝	6⅝	6⅝	-⅛
Ahed M	100	180	180	180	-5
Akaitcho	500	107	107	107	+5
Albany	8200	69	67	67	-2
Alt Energy	4325	$16¼	16⅛	16¼	
Alta Gas A	9217	$15⅝	15⅜	15⅝	+⅛
Alta G D p	z7	$165	164	164	
Alta G 9.76	200	$29	28½	29	+⅛
Alta G 7.60	300	$27⅛	27⅛	27⅛	
Alta Nat	2725	$48½	46	48½	+3½
Alcan	16425	$33¾	33½	33¾	+¼
Algo Cent	300	$18⅜	18⅜	18⅜	
Algoma St	11779	$23⅛	22⅞	23	+⅜
AStel p	150	$27¾	27¾	27¾	-⅜
Algon pr	11236	$5⅝	5½	5½	-⅛
Allarco Dv	500	$29¾	29¾	29¾	-¼
Alliance B	1300	490	490	490	
Alminex	z20	$11⅛	11⅛	11⅛	
Almin 4½ p	100	$38⅜	38⅜	38⅜	
Am Bonza	3472	$36½	35⅜	35¾	-⅞
Am Larder	7000	20	19	20	+1
Am Eagle	4350	290	284	285	-10
Am Leduc	11500	27	26½	27	
Andres W	1775	$19½	18⅞	19	-½
Ang CT 265	100	$35	35	35	+2
Ang CT 315	z50	$39	39	39	
Ang U Dev	3600	275	270	270	-5
Aquitaine	1025	$18⅜	18⅛	18⅜	
Argus C pr	600	$16¼	16	16	
Asamera	75850	$21¼	20½	20¾	+½
Asbestos	2378	$42	40½	40½	-1¼
Ashland C	9000	$31½	31⅜	31⅜	-⅛
Asoc Porc	3000	90	88	88	+2
Atco A	5350	$14½	14¼	14¼	-⅛
BC Sugar A	100	$29¼	29¼	29¼	-⅛
BP Can	1846	$16½	16⅜	16½	
Banister C	8000	$12	11¾	12	+¼
Bank BC	z42	$36	35½	35½	
Bank BC r	2400	136	135	136	-9
Bank Mtl	11863	$22⅞	22½	22⅝	-¼
Bank N S	8499	$22	21¾	22	
Bankeno	1200	247	246	247	
B Cdn Nat	10500	$16⅝	16½	16⅝	-⅛
Becker B p	200	$6⅞	6⅞	6⅞	+⅜
Bell Canad	5959	$58¼	58	58¼	+¼
Bell A pr	z16	$57½	57½	57½	
Bell B pr	z75	$58	58	58	
Bell D pr	z50	$58	58	58	
Bell 2.28	600	$31⅜	31¼	31⅜	+⅛
Bell 1.80	5650	$23⅞	23¾	23⅞	+¼
Bell 1.96	1615	$26⅞	26¾	26¾	
Biltmore I	300	430	430	430	+5
Black P A	1000	$13	13	13	-½
Blakwod A	300	400	400	400	
Block Bros	1230	$9	9	9	
Bovis Cor	48443	80	75	79	+3
Bow Valy	7835	$34¼	33⅞	34	-⅛
Bowater	1180	390	375	375	+10
Bralor Res	3100	$6¾	6⅝	6¾	-⅛
Bramalea	3985	$11¾	11⅝	11¾	+⅛
Brameda	6800	152	147	152	+2
Brascan A	15932	$16⅛	15⅞	16	
Brscn 8½	1300	$27⅛	27	27	-⅛
Brenda M	250	$10⅞	10¾	10¾	-¼
Brinco	2000	465	460	460	-5
BCFP	3800	$30	29⅞	30	
BC Phone	2469	$16⅝	16½	16⅝	
BCPh 4½ p	100	$59	59	59	+2
BCPh 4.84	100	$16⅝	16⅝	16⅝	
BCPh 6.80	100	$22⅝	22⅝	22⅝	-⅜
BCP 10.16 p	270	$29¼	29¼	29¼	-⅛
Broul Reef	1000	36	36	36	+1
Brunswk	1500	345	340	345	
Budd Auto	4425	$12½	12⅜	12⅜	-⅛
Budd A w	175	475	475	475	+30
Burns Fds	200	$12¾	12¾	12¾	
C					
CC Yachts	175	305	305	305	
CAE A	600	$17	16¾	16¾	+¼
Cad Frv	21000	$14⅝	14⅝	14⅝	
Cal Pow A	1800	$39¼	39	39	-⅛
Cal P 2.36	100	$30	30	30	
Calvert	54000	84	78	78	-7
Cam Mine	1500	$39½	39½	39½	+½
Camflo	25873	$17½	17	17⅜	+⅜
C Chib A	2200	$7¼	7⅛	7⅛	
Camp RL	3180	$43¼	43	43	+⅛
Can Cem A	116	$10⅞	10⅞	10⅞	+⅛
CDC pr B	60	$107	107	107	
Can Malt A	100	$32½	32½	32½	+⅛
C Nor West	7850	$12⅜	12⅛	12⅛	-¼
Can Perm	1700	$17⅞	17⅞	17⅞	+¼
CPerm 6¾	500	$25⅞	25¾	25⅞	+⅛
CS Pete	128900	$6⅜	5⅞	6⅛	+¼
Can Trust A	100	$25½	25½	25½	
C Trust 7¼	360	$22	21⅞	22	+¼
C Tung	1055	$18⅛	18⅛	18⅛	+⅛
CCablesy A	100	$17¼	17¼	17¼	+¼
C Cable w	6200	39	36	36	+1
Cdn Cel	1700	$7¼	7¼	7¼	-⅛
CC Man A	1200	$28⅛	28⅛	28⅛	-⅜
C Curtis	1000	75	75	75	
CG Invest	500	$21½	20⅞	21½	+½
C Hidrogas	3600	485	480	480	+5
C Homestd	6400	$10⅜	10⅛	10¼	+⅛
C Hydro	8954	$11¼	11	11	-¼
CI Bk Com	2852	$28⅝	28½	28⅝	+⅛
CIL	600	$21½	21⅜	21½	+¼
C Manoir A	900	$6½	6¼	6¼	-¼
C Marconi	1700	$7	7	7	+⅛
C Merrill	1500	$20¾	20¾	20¾	+¼
CNat R	2700	325	320	320	-5
C Ocdental	7400	$24	23¾	24	+½
C Ocdntl p	100	$29	29	29	+⅛
CP Inve	1615	$21⅜	21⅛	21⅜	+⅛
CP Ltd	23875	$20¼	20	20⅛	+⅛
CPL A p	200	$10⅜	10⅜	10⅜	
C Reserve	750	$12⅞	12¾	12¾	
Cdn Sup O	11356	$64½	64¼	64½	+½
Cdn Tire	100	$24¾	24¾	24¾	-⅛
Cdn Tire A	570	$26⅝	26½	26⅝	+⅛
C Uilties	1100	$16⅞	16½	16½	-⅜
CU 10¼	700	$29¼	29⅛	29¼	+⅛
C Util 9.24	200	$28⅝	28⅝	28⅝	-⅜
Canray	2000	190	180	180	-10
Canron A	450	$28½	28½	28½	
Cara	1375	$19	18⅞	19	+⅛
Carl OK	6650	490	480	480	-5
Carl A p	100	$27⅜	27⅜	27⅜	+⅜
Car	z25	86	86	86	
Cassiar	1415	$10½	10⅛	10⅜	+⅛
Celanese	13300	365	355	360	
Cent Pat	700	160	160	160	
Chnclr	3900	160	160	160	
Charter Ol	700	275	275	275	+5
Chib Kay	1000	10½	10½	10½	
Chieftan D	2650	$27⅞	27	27	-½
Chieftain p	100	$105	105	105	-1
Chimo	400	140	140	140	+1
Chrysler	1171	$12⅝	12⅝	12⅝	
C S 10¼	100	$12	12	12	
Coch Will	17700	74	70	72	+2
Cockfield	1100	465	465	465	
Coles Book	100	$22⅞	22⅞	22⅞	-⅛
Comb Met	24500	38½	36	36½	-1½
Cominco	1839	$26⅜	26	26¼	-⅛
Cominco A	900	$27½	27½	27½	-⅛
C Holiday I	350	$8½	8½	8½	-⅛
CHIns A p	200	$27½	27½	27½	
Conduit A	100	380	380	380	+5
Coniagas	6000	73	67	70	+4
Con Bath A	3825	$30⅛	29	30⅛	+1
C Bath 68 w	1600	$10½	10½	10½	
Con Fardy	2400	335	325	335	+10
C Durham	500	78	78	78	-2
Cons Pipe	500	$7½	7¼	7½	+¼
Cons Prof	70044	34	30½	31	+1½
C Rambler	2000	119	115	118	+3
C Rexspar	500	70	70	70	-2
Con Textle	2900	260	250	260	+11
Con Distrb	4100	$16¼	16⅛	16⅛	-⅛
Cons Gas	4595	$19	18⅞	18⅞	
Con Gas B	z5	$75¼	75¼	75¼	
Con Glass	2500	$20½	20½	20½	
Conwest	2000	$6¾	6¾	6¾	
Cop Fields	1400	255	255	255	-2
Corby vt	400	$25½	25¼	25½	+½
Coseka R	3410	$6¾	6⅝	6⅝	
Crain R L	1700	$11¼	11⅛	11¼	+⅛
Crestbrk	1650	$7	7	7	
Crwn Trst	325	$41¾	41¾	41¾	+¼
Crush Intl	110	$14½	14½	14½	
Cuvier M	592	40	40	40	
Cyprus	550	$8⅛	8⅛	8⅛	+⅛
Czar Res	4100	$24¼	24	24	
D to G					
DRG Ltd A	130	$5⅛	5⅛	5⅛	+⅛
Dale-R pr	500	$7⅝	7⅝	7⅝	+⅛
Dalmy A	1400	$7⅜	7¼	7⅜	
Dalmy C	z50	$6¾	6¾	6¾	
Daon Dev	1000	$9⅝	9⅝	9⅝	+⅛
Datline	z61	$7	7	7	
D Eldona	88600	124	113	124	+9
Denison	1135	$77	76	76	
Dicknsn	25500	$7⅝	7	7⅝	+¼
Discovry	1000	63	63	63	-2
Doman I	600	$5¼	5¼	5¼	
Dome Mine	670	$96½	96	96½	+1½
Dome Pete	4325	$67¼	66¾	67	
D Bridge	1580	$25	24¾	24¾	-⅛
DExplor	4600	23½	23½	23½	
Dofasco A	13740	$28¼	27¾	28¼	+⅜
Dom Store	1000	$18	18	18	
D Textle A	1900	$11	10⅞	10⅞	
Domtar	15558	$20½	19¾	20½	+⅞
Dunde Pal	1500	39	39	39	+1
Du Pont	250	$14⅞	14⅞	14⅞	+⅛
Dynamar	5600	178	174	174	-4
E-L Fin	288	$13	13	13	+¼
E-L Fin w	522	155	155	155	+5
East Mal	6470	415	395	395	-5
East Sul A	2687	260	255	255	-5
East Sul B	500	255	255	255	
Ego M	118275	$9½	8⅞	9½	+⅞
Electro A	100	345	345	345	+10
Elks Stors	1200	$15	15	15	+¼
Emco	1200	$8	7⅞	7⅞	+⅛
Emco w	4950	195	185	195	+10
Extndcar	210	$12¼	12¼	12¼	
Falcon C	5300	$5½	5⅜	5½	
Fibrg Nik A	4015	$25¼	25	25	-¼
Fibrg Nik B	600	$25⅛	25⅛	25⅛	
Fed Ind A	2525	$5½	5½	5½	
Fidelity Tr	725	465	460	465	
Finning T	100	$24	24	24	+⅜
Foodex p	8700	$8¼	8⅛	8¼	+⅛
Ford Cnda	270	$72¾	72¾	72¾	-¾
F Sea A pr	300	$8½	8½	8½	-⅛
Francana	3400	$9⅜	9¼	9⅜	-¼
G M Res	366	410	410	410	
GSW 5 p	z25	$85	85	85	
Gaz Metr	100	$5½	5½	5½	
Gen Baker	100	$7¼	7¼	7¼	+⅛
G Distrb A	400	$6¾	6¾	6¾	+¼
GMC	269	$70¾	70¾	70¾	+¾
Genstar L	2000	$30⅛	30	30	-⅛
Giant Yk	3140	$16	15½	15⅝	+⅞
Gibraltar	2100	$5¼	5⅛	5⅛	-⅛
Glendale	z400	85	77	77	
Goldund M	68000	38	34	34	+1
Goodyear	z20	$16¼	16¼	16¼	[illegible]
Graft G	100	$31⅜	31⅜	31⅜	+⅜
Granduc	1000	41	41	41	
Gt Oil Sds	250	$7⅜	7⅜	7⅜	+¼
GL Pap w	500	$5¼	5¼	5¼	
GN Fin	1510	170	160	170	+10
Gt West S	150	240	240	240	-5
G West wt	z200	72	72	72	
Greyhnd C	600	250	250	250	+15
Guar Tr p	400	$21	21	21	
Guard Cap	100	$7	7	7	+⅜
Gulf Can	6392	$28⅞	28⅝	28¾	-⅛
Gulfstrem	1900	70	70	70	
H to L					
HCI Hldg	6000	$8½	8	8	+1
HCI Hld w	7000	$5½	5	5	+65
Hambro C	9800	$6⅜	6¼	6¼	
Hard Crp A	400	325	325	325	+10
Harlequin	5150	$12¼	12	12	
Harris J A	3000	$7½	7½	7½	+¼
Hawker A	600	$8	7⅞	7⅞	-⅛
Hayes D A	200	$8¾	8¾	8¾	-⅛
Hedway A	1800	440	440	440	+15
Highmont	1000	82	82	82	+2
Holinger A	1825	$40	39¾	40	-¼
Home A	15400	$44	43	43½	+½
Home B	1300	$41	41	41	+1
H Bramor	300	375	375	375	
Hud Bay A	2375	$17¾	17⅝	17⅝	-⅛
H Bay Co	13653	$23¼	23	23	
HB Oil Gas	12025	$46¼	46	46¼	+¾
Husky Oil	1437	$40¼	40¼	40¼	-1½
Husky E w	2200	$21¾	21	21	-1⅜
Hydra Ex	9208	57	55	57	+4
Hy's Ltd	1000	290	290	290	-5
IAC	7013	$20	19⅞	20	
ITL Ind	600	385	380	385	+5
IU Intl	3190	$13¼	13¼	13¼	-⅛
Imasco A	5500	$33⅝	33½	33½	-⅛
Imasco 5 p	815	$33⅞	33½	33½	
Imp Oil A	19048	$19¾	19½	19¾	+⅛
INCO A	15877	$18⅝	18¼	18⅜	+⅛
Inco 785	363100	$25¼	24¾	25	-⅛
Indal	2800	$13½	13⅜	13⅜	-¼
Inglis	1000	$10½	10½	10½	-¼
Inland Gas	700	$11⅞	11⅞	11⅞	-⅛
Inlnd G 10p	300	$30	30	30	
Inter-City	2500	$7¾	7⅝	7¾	
Inter C B w	1800	$5	495	5	
Intrmetco	900	$9	8¾	9	
IBM	286	$310	310	310	+3
Int Mogul	1400	$5½	5⅜	5½	-⅛
I Mogul A	z50	$13⅜	13⅜	13⅜	
Int Pipe A	19275	$16½	16¼	16⅜	
Ipsco	2900	$17⅛	17	17	-¼
Inv Grp 5 p	24200	$21	21	21	
Iron Bay T	500	$6⅜	6⅜	6⅜	+⅛
Irwin T A	7500	405	400	405	+5
Ivaco A	700	$10⅝	10½	10⅝	+⅛
Ivaco 8.85	860	$51	51	51	+⅛
Jannock A	800	$19⅞	19⅞	19⅞	
Jannock B	z25	$19¾	19¾	19¾	
Jannock 8	147	$15¼	15¼	15¼	-¼
Jannock w	2787	$12¾	12¼	12¾	+1
Jorex Ltd	10000	44	44	44	-1
Kaiser Re	1755	$14½	14⅜	14½	+¼
Kam Kotia	28400	285	275	285	+13
Kaps Tran	43100	172	166	170	
Keeprite B	375	$10⅛	10⅛	10⅛	
Kelly D A	1400	$8¾	8½	8½	-⅜
Kelsey H	150	$21	21	21	
Kerr A A	4654	$12⅝	12¼	12¼	-¼
Koffler A p	z25	$8⅞	8⅞	8⅞	
La Luz	1000	$8¼	8¼	8¼	+¼
La Vrndr	200	$11	11	11	-½
Labatt A	1858	$22	21¾	21¾	-¼
Labatt A p	z50	$21⅝	21⅝	21⅝	
Lacana	16100	$7⅞	7⅝	7¾	
Lacana w	3000	$5⅝	5⅜	5⅜	
Laidlaw A	900	$15¼	15⅛	15⅛	-⅛
LOnt Cem	200	405	405	405	-5
L Shore	2500	365	350	350	+10
Laurasia	10500	32	30½	32	+2
Lau Fin	450	$8½	8½	8½	
Lau F 1.25	z50	$15¾	15¾	15¾	
Lau Fn 140	100	$20	20	20	+1
Leigh Inst	11650	$6¾	6⅝	6¾	+¼
Leons Fn	100	$14½	14½	14½	+½
Levy A pr	100	$6	6	6	+¼
Liberian	600	$9½	9½	9½	+⅛
LL Lac	13249	285	270	280	+19
Lob Co A	225	440	435	435	-10
Lob Co B	2050	425	400	400	-25
Lob Co pr	100	$29¼	29¼	29¼	-¼
Lob Ltd Ap	350	$18⅞	18⅞	18⅞	+⅛
Lochiel	5500	315	300	300	-10
Lost River	1500	46	46	46	
M to O					
MDS Hlth	1200	$5¼	5¼	5¼	+¼
MICC	z20	$11⅝	11⅝	11⅝	
MICC 8⅝	100	$25½	25½	25½	+¼
Maclarn A	500	$41	41	41	+½
Mclan H A	250	$16⅞	16⅞	16⅞	
MB Ltd	28108	$20⅝	20¼	20½	+¼
Madeline	10000	52	50	50	-1
Madsen	600	93	93	93	-4
Magnason	400	250	250	250	+5
Magnetcs	28250	230	224	230	+6
Maistc Wil	2400	247	245	247	+7
Man Bar	1000	96	96	96	-2
Mrtme El A	500	$11	11	11	
Maritime	982	$23¾	23⅜	23⅜	-⅛
Mar T 860	243	$10⅝	10⅝	10⅝	
Mar T 940	292	$11⅝	11⅝	11⅝	+⅛
Mass Fer	5760	$11⅝	11½	11½	-¼
Mas F A	300	$20¾	20½	20½	-⅛
Mas F B	300	$20⅜	20¼	20⅜	
Matchan	3000	18	18	18	
Matgmi A	100	$9¾	9¾	9¾	-¼
McGraw H	300	$8½	8¼	8½	+¼
Mc Intyre	880	$23⅞	23½	23½	
McLghl 9 p	200	$23⅝	23⅜	23⅜	-⅛
Melcor	200	$11	11	11	
Mentor	7200	285	275	279	-1
Mercantil	3700	$14½	14	14	
Merland E	23300	$8¾	8⅝	8⅝	+⅛
Met Stors p	100	$15½	15½	15½	
Mindamr	7000	10	10	10	
Minrl Res	500	150	150	150	
Moffat A	100	$13¼	13¼	13¼	
Molson A	6900	$19¾	19½	19⅝	+¼
Molson B	200	$17⅝	17⅝	17⅝	+⅛
Monarc W	500	65	65	65	
Monenco A	z70	$11⅝	11⅝	11⅝	
Mtl Trust	200	$18	18	18	+⅛
Moore	2206	$37⅞	37½	37½	-⅛
Multi Acc	1400	465	455	465	
Murphy	6700	$12⅞	12⅝	12¾	
NRD Min	1000	15	15	15	
NaChrs I	4500	62	61	61	-1
Nat Drug	z1	$10	10	10	
Nat Drug p	100	$11	11	11	+¼
Nat Trust	400	$17⅛	17	17⅛	+⅛
Nemco	45200	325	305	305	-5
Neomar	20421	140	135	139	+7
NB Tel	963	$20⅞	20¾	20⅞	+⅛
NB Tel 1.85	z43	$22¼	22¼	22¼	
N Goldvue	10000	8	8	8	-1
N Kelore	2000	17	17	17	+2
N Que Ragl	200	140	140	140	+5
N York Oil	3900	240	236	240	+5
Nfld LP A	644	$16½	16½	16½	-⅛
Nfld Te.885	125	$22⅛	22⅛	22⅛	-⅜
Newnor	4000	6	6	6	-1
Nick Rim	10000	24	23	23	-1
Noranda A	5915	$29¾	29½	29¾	+⅛
Noranda B	1000	$29½	29½	29½	
Norbaska	500	52	52	52	-1
Norcen	12080	$16½	16¼	16½	+⅜
NC Oils	800	$12½	12¼	12¼	-¼
Nor Ct 785p	200	$26⅝	26½	26⅝	+¼
Nor Tel	21557	$35¼	35⅛	35¼	+¼
NTecm B	w23600	$13¾	13⅜	13¾	+⅜
Northgat	1000	$5⅞	5⅞	5⅞	+⅛
Northld	2500	17	17	17	-½
NW Util p	125	$50	50	50	
Nowsco W	4962	$50	49½	49½	-1½
Nu-Wst A	6997	$15¾	15⅜	15½	+¼
Nudlama	28500	40	38	38	-2
Numac	1800	$35¾	35½	35⅝	+½
OPI A	100	$12⅛	12⅛	12⅛	-⅛
Oakwood P	16900	480	465	465	-10
Obrien	9700	192	184	192	+12
Ocelot B	1500	$14⅛	14	14	
Okanagan	100	$8	8	8	+⅛
Orchan A	2000	370	360	365	-5
Oshawa A	43650	$8¾	8½	8⅝	-⅛
P to S					
Pac Coper	9400	220	210	216	-4
Pac Pete	7481	$41	40⅜	41	+⅝
Page Pet	9000	$6⅞	6⅝	6¾	
Paloma P	153	$5½	5½	5½	-⅜
Pamour A	10500	$7⅝	7½	7½	+⅛
Pamour B	900	$7⅜	7⅜	7⅜	
Pan Centr	3000	35	35	35	
Pancana I	2600	140	140	140	+5
PanCan P	560	$35½	35⅛	35½	-¼
Pembina	9800	$6¾	6⅝	6¾	
Pennant	6200	62	61	62	
Pennant r	15465	22	19	22	+3
P Dept S	800	$5¾	5⅝	5⅝	
P Jewl A	4550	$12¼	12⅛	12⅛	+⅜
Petrofina	818	$21	20⅞	21	+⅜
Petrol	1400	420	420	420	
Peyto Oils	200	$8⅜	8⅜	8⅜	+⅛
Phillips Cb	200	$9	9	9	-⅛
Pine Point	325	$21½	21½	21½	+½
Pitts C	600	$9¼	9¼	9¼	
Place G	16500	95	93	94	+1
Placer	300	$23	22⅞	22⅞	-⅛
Pominex	12700	93	90	92	-1
Pop Shops	2700	$6⅜	6¼	6¼	-⅛
Pow Corp A	485	$16⅝	16½	16½	-¼
Precamb	8400	305	300	305	+9
Pre Cable	100	$10½	10½	10½	
Preston	200	$17¼	17¼	17¼	
Price Co	1800	$14½	14¼	14¼	-⅛
Prov B Can	278	$15½	15	15½	
QMG Hldg	9525	45	44	44	-1
Qasar Pet	100	$13⅝	13⅝	13⅝	+⅛
Que Sturg	46600	180	170	170	+10
Ram	300	$12	11¾	12	+⅛
Ranger	425	$31½	31¼	31½	+¼
Ravrock	5125	151	148	148	-2
Realty A	400	360	360	360	+10
Realty C w	1000	20	20	20	+10
Redpath A	800	$15¾	15½	15½	-½
Redstone	20000	60	59	60	-1
Reed Pap A	1600	$8	8	8	+¼
R Sth A	63550	$10½	10⅜	10½	+⅛
Reichhold	1000	$10⅞	10¾	10⅞	
Reich 7¼ p	200	$14	14	14	
Revelstk	16100	$9⅝	9½	9⅝	+⅛
Revelstk p	150	$15¼	15¼	15¼	+¼
Revnu Prp	1500	110	110	110	
Rileys D	800	129	125	125	
Rio Algom	735	$34⅝	34¼	34⅝	+⅜
Rio 580 pr	z10	$77½	77½	77½	
R Little	320	285	285	285	-1
Rolland	200	$7⅛	7⅛	7⅛	
Roman	150	$27¾	27¾	27¾	-¼
Ronyx Cor	8200	218	210	210	-5
Rothman	z25	$22⅝	22⅝	22⅝	
Rothm 2p	1300	$19½	19⅜	19⅜	-⅛
Royal Bnk	7517	$34½	34¼	34⅜	-⅛
Royal Tr A	4900	$19	18⅞	18⅞	+⅛
St Fabien	12500	18	17	17	-1
Sandwell A	600	$11	10⅞	10⅞	-⅜
Sceptre	4900	$8¼	8⅛	8⅛	-⅛
Schneid	500	$12	12	12	+¾
Scot Lasal	500	210	210	210	-5
Scot Paper	z37	$29¼	29¼	29¼	
Scot York	46600	$6⅜	6¼	6⅜	
Scotts A	8200	$9	9	9	-⅛
Seagram	7590	$28	27¾	27⅞	+⅛
Shaw Pipe	300	$9	9	9	
Shell Can	10760	$14⅜	13¾	14¼	+⅝
Sherritt A	4556	$6	5¾	5⅞	
Siebens	10275	$34⅞	34⅛	34¾	+½
Sigma	4750	$39⅝	39¼	39½	+1½
Silvmq	5000	26	26	26	+1
Silverwd A	2405	$9⅛	8¾	9	+¼
Simco Eri	z25	$8	8	8	
Simpsons	8610	$5⅞	5¾	5⅞	+⅛
Simpson S	5854	$8	8	8	-⅛
Sklar M	900	160	160	160	
Skye Res	6600	$8⅞	8⅝	8¾	+⅛
Skyline H	700	275	275	275	-5
Slater Stl	2900	$10⅜	10¼	10⅜	+¼
Southm A	400	$24¾	24¾	24¾	
Spar Aero	15225	$8⅞	8½	8¾	+¼
Spar Aero p	4400	$18	17½	18	+½
Spooner	11500	53	51	52	
St Brodcst	900	$12⅞	12¾	12⅞	+⅛
Stelco A	10104	$26⅜	26¼	26¼	-⅛
Sterystm	z75	290	290	290	
Strathrn A	1000	129	129	129	-1
Sud Cont	15000	38	36	36	-1
Sulivan A	2207	275	270	270	+5
Sunbrst E	2500	10	10	10	-1
Superior E	1000	55	55	55	-2
T to Z					
Teck Cor A	1100	$6⅛	6⅛	6⅛	-⅛
Teck Cor B	2000	$5⅞	5⅞	5⅞	
Tele Cap A	700	$11¼	11¼	11¼	
Teledyne	200	$8	8	8	-½
Tex Can	880	$44½	44	44	-¼
Txsglf	2600	$22½	22⅜	22½	+¼
Thom N A	310	$14⅛	14⅛	14⅛	-⅛
Tombill	500	55	55	55	
Toromont	7500	390	370	380	
Tor Dm Bk	5230	$20⅝	20¼	20⅜	-¼
Torstar B	2700	$16⅞	16⅞	16⅞	
Tor Sun	7330	$13¾	13½	13¾	+⅛
Total Pet	17650	$13⅞	13½	13½	-¼
Totl Pet w	2100	$5⅝	5¼	5⅝	
Traders A	2350	$19⅛	18⅞	18⅞	-⅛
Tr Can Res	35460	210	201	203	-6
Trns Mt A	2100	$8⅞	8⅞	8⅞	+⅛
TrCan PL	20071	$16⅝	16⅜	16½	+⅛
TrCan B pr	z75	$39¼	39¼	39¼	
TrCan C pr	100	$54½	54½	54½	+2
Travlway	4125	$13	12½	12¾	-¼
Trimac A	1200	$22	21	22	+1½
Trimac wt	2500	$13½	12⅞	13½	+⅝
Trin Chib	6500	15	14	14	+1
Trinity Res	5400	395	390	395	-5
Trizec Crp	z20	$14¼	14¼	14¼	
Trizec w	6000	5	4	4	+1
Tundra	3000	17	17	17	+2
Turbo Cl A	2150	$6	6	6	
Turbo Cl B	4035	$5½	5⅜	5⅜	-⅛
Ulster Pet	7900	136	135	136	+1
Ultramar	400	$5⅞	5⅞	5⅞	-⅛
Unican S	100	260	260	260	+10
Unicorp F	1600	170	170	170	+10
UnAcc Clp	260	$50⅛	50⅛	50⅛	
Un Carbid	150	$18¼	18¼	18¼	
UGas A	3745	$11¼	11⅛	11¼	
UGas 8¾	1400	$25¼	25¼	25¼	+⅜
Union Oil	9550	$19¾	19½	19⅝	+¼
U Cdn Shar	500	$18½	18½	18½	
U Canso	1540	$10⅝	10⅝	10⅝	
U Keno	2445	$10⅞	10¾	10¾	+½
U Siscoe	150	$8	8	8	
UW OG	5163	66	61	61	-4
Univr Gas	14400	$9½	9⅜	9½	
Van Der	200	435	435	435	+5
Verstl Cor	2985	$7½	7⅜	7½	+⅛
Verstl Cor p	1100	$14¾	14¾	14¾	
Vespar	1000	23	23	23	-1
Vic G A	500	$32	32	32	-¼
Voyager P	800	$14	13⅞	13⅞	-⅜
Wajax A	100	$10⅛	10⅛	10⅛	
Walk GW A	2875	$35¼	35	35	-⅛
Walk GW B	200	$35	35	35	
Wal Redkp	100	365	365	365	
Wardair	1100	430	430	430	
Wrintn	18600	113	110	110	-1
Warinton	56385	8	3	5	-2
Weldwod	2700	$17	17	17	+⅛
Wstburne	2500	$29⅞	29¾	29⅞	
Wcoast Pt	425	$12½	12⅛	12½	
Wcoast T	12600	$12¼	12⅛	12⅛	
Wcast w	105288	300	295	297	+3
Westeel	400	$20¾	20¾	20¾	
W Bcas A	600	$12	11¾	11¾	-¼
West Mine	600	410	405	410	+5
Westfield	1300	160	160	160	+5
Westmill	500	95	95	95	
Weston	2215	$18¾	18⅝	18⅝	-¼
Wstn 6pr	100	$75	75	75	
White P A	100	$19	19	19	-⅛
Whonok A	2900	$7⅝	7½	7½	-⅛
Wilco	57000	21	18	21	+3
Willroy	18710	290	275	281	+11
Win-Eld	3000	14	14	14	-1
Windfall	1000	9	9	9	
Wix Corp	400	$7½	7½	7½	
Woodreef	20000	55	52	52	-2
Wrlwid	6400	$7¼	7	7⅛	
Wr Harg	4533	145	134	134	+9
Yk Bear	5300	$6¼	6⅛	6¼	+⅛
Yukon C	8400	265	260	263	-2
Zellers A	6600	$9	8⅞	8⅞	-⅛
Trust Units					
BBC R un	700	$16⅜	16¼	16¼	-⅛
BBC R wt	250	440	440	440	
BM-Rt un	850	$15¼	15	15¼	+¼
C Perm un	670	$8⅜	8¼	8⅜	+¼
C Realty u	1560	$8½	8⅜	8½	+⅛
TD Realty	400	$26⅞	26⅝	26⅞	+¼

today's markets

Toronto

TORONTO (CP) — Sharp increases in golds and paper and forest products continued to keep the stock market fractionally higher in active mid-afternoon trading today.

Among industrials, Alberta Natural Gas climbed 3½ to $48½, Trimac A 1½ to $22, Consolidated Bathurst A one to $30⅛, Home Oil B one to $41 and HCI one to $8.

Husky Oil dropped 1½ to $40¼, Nowsco 1½ to $9½, Asbestos 1¼ to $40½, Loblaws 25 cents to $4 and Oshawa Group A ⅛ to $8⅝.

In mines, Sigma moved up 1½ to $39½. Giant Yellowknife ⅞ to $15⅝ and Ego ⅞ to $9½. Kerr Addison A was down ¼ to $12¼ and Hollinger A ¼ to $40.

Among oils, Siebens was ahead ½ to $34¾, Numac ½ to $35⅝ and Canadian Superior ½ to $64½. Amalgamated Bonanza dropped ⅞ to $35¾ and Chieftain ½ to $27.

New York

NEW YORK (AP) — The stock market came back from a small early loss to score an equally modest increase after noon today.

There were fears too about the dollar, which continued to fall on foreign exchange markets. Gold, which many traders turn to in times of stress on the dollar, today climbed above $200 an ounce for the first time in Europe.

The price jump was felt in gold stocks. ASA rose ¼ to $26⅞; Dome Mines went up ⅛ to $84⅞; Hecla Mining gained ⅛ to $6⅞; and Homestake Mining showed a ¼ increase to $38⅞.

Texaco, which reported a drop in second-quarter earnings, fell ¾ to $25¼. General Motors, despite an announcement Thursday of record earnings, lost ¼ to $62⅛.

Airline issues continued to feel the effects of high second quarter traffic and profits. Delta rose ⅜ to $53⅜; UAL gained ⅛ to $37; and American Airlines went up ⅜ to $15⅞. TWA was unchanged at $24⅜.

Montreal

MONTREAL (CP) — Prices continued Thursday's trend and gained broadly today on the Montreal Stock Exchange. Inland Natural Gas was up ¼ at $11¾, Interprovincial Pipe Line A ⅛ at $16⅜, CP Ltd. ⅛ at $20 and Alcan ⅝ at $33⅝. Bank of Montreal was off ⅛ at $22¾. Among speculative issues, Stanford Mines A was up four cents at 80 cents on a volume of 13,000 shares traded.

London

LONDON (Reuter) — The stock market was firm near the close today, with gold shares making sharp gains as bullion reached the $200-mark. The Financial Times index was up 2.9 at 491.7 about an hour before the close. Most equities firmed but profit taking kept gains to a minimum. Government bonds rose by about ⅜ point. Canadian issues were slightly lower.

Distillery Takeover

TORONTO (CP) — Corby Distilleries Ltd. of Corbyville, Ont., has agreed to purchase all outstanding shares of Meagher's Distillery Ltd. of Montreal, a privately-owned company, says H. Clifford Hatch, Corby president.

Hatch said the offer will be made formally on or before Sept. 8. The shareholders, Morgan Trust Co. and Sinclaire Ltd., which represent the private owners, have agreed to the offer.

Corby, controlled by Hiram Walker-Gooderham and Worts Ltd. of Windsor, Ont., manufactures domestic spirits and its imports include Tia Maria, Courvoisier and St. Raphael brands.

Meagher's manufactures liqueurs and imports Beefeater gin, Teacher's scotch, Sandeman sherries and ports, and Hennessy cognacs.

It also imports French, West German, Portuguese, Italian and Bulgarian wines.

Earnings

Finning Tractor and Equipment Co. Ltd., six months ended June 30: 1978, $7,067,000, $1.78 a share; 1977, $5,552,000, $1.40.

Montreal Trust Co., six months ended June 30: 1978, $3,725,000, $1.44 a share; 1977, $3,015,000, $1.17.

Shell Canada Ltd., six months ended June 30: 1978, $69,500,000, 69 cents a share; 1977, $77,200,000, 77 cents.

Van Der Hout Associates Ltd., six months ended June 30: 1978, $468,000, 28 cents a share; 1977, $28,000, two cents.

CONSTRUCTION ESTIMATOR

Applications are invited for the position of Estimator/Job Sponsor by a Victoria General Contractor.
Duties will include quantity take-off, pricing and job sponsorship.
Applicants should be experienced in dealing with Architects Engineers, Owners and Sub-Contractors, as well as being completely familiar with methods of co-ordination required in sponsoring construction projects.
Applications should include a complete experience resume and state salary expected.
All applications will be held in strict confidence and should be addressed to:

Farmer Construction Ltd.
P.O. Box 760
Victoria, B.C. V8T 4M8
Attention:
Mr. D. J. Wagnor, Chief Estimator

Financial Advisor

We don't sell insurance. We may purchase it for you.
Indentifying business risk and your financial ability to cope with risk is our primary job.
Sound business advice is what we offer.
Let us work with you - today.

HARBORD INSURANCE
VICTORIA • VANCOUVER • CALGARY • EDMONTON
MEMBERS OF Assurex INTERNATIONAL

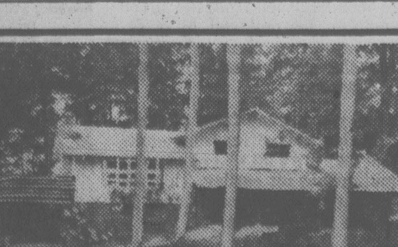

$86,000—BY OWNER

Rock-Faced, 4-bed Split Level, 5-Yr.-Old home on treed ½-acre lot. Deep Cove area. 2 fireplaces, kitchen with eating area, built-in appliances including vacuum. Large basement, double garage plus carport, sundeck. Recently appraised for quick sale at $90,000. A real opportunity, well below replacement cost. No agents.

PHONE: 656-6637 Evenings

GRAIN

THURSDAY
WINNIPEG
(Quotations in metric tons.)

	Open	High	Low	Close	Wed.
Flax					
Jly	227.50	228.60	227.50	228.60	227.50
Oct	229.00	230.80	229.00	230.80	228.50
Nov	228.30	230.40	228.30	230.40	228.30
Rapeseed Vancouver					
Sep	279.50	280.90	278.50	280.90	278.50
Nov	262.00	265.00	261.50	264.00	261.00
Jan	261.00	263.60	261.00	263.50	260.50
Barley					
Jly	71.40	71.40	71.40	71.40	71.50
Oct	71.80	71.80	71.20	71.20	71.50
Dec	72.20	72.20	71.90	71.90	72.30
Oats					
Jly	—	—	—	69.90	70.20
Oct	71.00	71.00	69.90	69.90	71.00
Dec	—	—	—	70.40	71.10
Feed Wheat					
Jly	103.00	103.00	99.90	100.00	103.00
Oct	94.00	94.00	93.20	93.20	94.00
Dec	91.50	91.50	91.00	91.00	91.50
Rye					
Jly	—	—	—	94.20	94.80
Oct	94.60	94.60	94.50	94.50	95.20
Nov	—	—	—	95.50	95.90

CHICAGO

	Open	High	Low	Close	Ch'ge
Wheat					
Sep	3.16½	3.17	3.13½	3.15¼	+.00¼
Dec	3.19½	3.20¼	3.16	3.17¼	—.01
Mar	3.20	3.21	3.17¼	3.17⅞	—.00¾
Corn					
Sep	2.30¾	2.30¾	2.28	2.28½	—.01¾
Dec	2.36¾	2.37¼	2.34	2.34¾	—.01¾
Mar	2.45¼	2.45¾	2.42	2.42¾	—.02¼
Oats					
Sep	1.25	1.25	1.23¼	1.23¾	+.00½
Dec	1.35	1.35	1.32¾	1.33½	+.00½
Mar	1.42	1.42	1.40½	1.41½	+.00½
Soybeans					
Aug	6.30	6.34	6.24½	6.32½	+.02
Sep	6.13	6.18	6.09	6.17½	+.04¾
Nov	6.02	6.05	5.97	6.04½	+.02¾
Soybean Oil					
Aug		24.10	23.30	23.97	+.30
Sep		23.40	22.70	23.37	+.29
Oct		22.65	22.15	22.58	+.18
Soybean Meal					
Aug		165.20	162.70	163.60	—.10
Sep		164.00	162.20	163.10	—.60
Oct		163.20	161.30	162.50	—.20

Pipeline Job Won

EDMONTON (CP) — The American subsidiary of an Edmonton-based company has been named subcontractor for the construction of a $27,858,054 pipeline between the Weeks Island strategic petroleum reserve storage site and St. James terminal in Louisiana.

The Banister Pipelines America division of Banister Continental Corp., a subsidiary of Banister Continental Ltd. of Edmonton, won the bid to build a 36-inch pipe about 57 miles long for the Parsons-Gilbane Co., prime contractor for the U.S. department of energy strategic petroleum reserve project, Banister reports.

Notice was give July 7 for work to begin immediately on a 12-mile section across the Atchafalaya Basin, with further work to proceed as rights-of-way become available.

Yesterday's Closing Averages

TSE 300 INDEX

	Close	Ch'ge	high	low
TSE 300	1187.32	+5.72	1182.58	996.88
Minerals	981.12	+3.68	1006.08	769.09
Financ'l	1126.99	+0.98	1126.99	919.49
Oil, Gas	1538.50	+11.22	1538.50	1305.89
Industry	996.77	+4.33	996.77	822.68
Utilities	1356.23	+1.21	1359.18	1211.13
Consum	1260.08	+0.88	1072.35	888.77
Merch	1056.83	—4.12	1060.95	816.08
Forest	1115.96	+13.48	1119.96	834.62
Transp't	1343.34	—0.18	1365.47	1100.57
Pipeline	1420.31	+16.39	1420.31	1282.82
Manage	1381.28	+13.13	1381.28	1151.86
Comm.	1260.08	+0.88	1268.87	1006.38
Golds	1587.77	+43.41	1587.77	1205.62
Building	1898.54	+7.86	1898.54	1373.19

MONTREAL

The 85-stock composite index was up 0.62 at 199.63, industrials 0.71 at 190.82, utilities 0.70 at 179.05 and papers 1.47 at 122.56. Banks were down 0.15 at 286.16. Volume was 514,800.

NEW YORK

	Open	High	Low	Close	Ch'ge
30 Ind.	847.63	857.16	843.04	850.57	+3.38
20 Trns.	234.66	237.58	233.59	236.17	+1.17
15 Util.	105.85	106.53	105.41	106.09	+0.14
65 Stks.	293.63	296.78	292.17	294.82	+1.11

Stocks Volumes: Indus. 2,191,800; Trans. 1,869,000; Util. 269,800; 65 Stks. 4,330,600. Total volume 33.99 million.

LONDON

LONDON (CP) — Closing stock quotations Friday in new pence unless pounds are indicated, x-indicates that quotations includes dollar premium based on latest conversion rate, 0.6886. Associated Brit Foods 69; Babcock and Wilcox 137; Bass Charrington 166; BICC 124½; xBlyvoors 432; BOC International 74; Boots 222½; Bowater 192½; Brit Am Tomb 327½; Brit Assets Trust 80; Brit Petroleum 860; xBroken Hill Prop 473⅜; Buffels £13⅜; Burmah Oil 67; xCanadian Pac stgx 13⅜; xCharter Cons 148½; Cons Gold 193½; Courtaulds 122; De Beers 389½; Distillers 198; Dunlop 75; EMI 148½; xF.S. Geduld 25 3-16; Gen Elec 277½; Glaxo 592½; Grand Metroplitan Hotels 115¾; Gr Un Stores 312; Guest Keen 278½; Hawker Siddeley 230; Hoover 297; ICI 391½; Imp Tob 82¼; xKloof 830; Marks and Spencer 166; Metal Box 344; Minorco 186½; xPhillips 902; Pilkington Bros 585½; Plessey 96; Rank A 252; Rio Tinto Zinc 226½; Roan Consol 65; Sel Trust 431; Second Scott Inv 106¾; Shell T and T 565½; Tanganyika 163½; Thomson 279½; Thorn 368; Tube Investments 384; Ultramar 264½; Unilever 534; Union Corp 290; Vaals £20 7-16; Vickers 173½; Western Driefontein 29¾; Western Deep Level 12; xWest Mines 91⅝; W Holding 28½; Woolworth 67; Zambian Copper 13½.

Bonds: Brit Transport £64¼; Brit Cons 20⅞; Treasury 8½ 93 13-16; War Loans 31¼.

$ EXCHANGE

In Victoria today purchase of U.S. funds in terms of Canadian dollars is 1.1270 for cash, 1.1275 for cheques and 1.0870 for coins. Selling rates are 1.1405 for cash and 1.1375 for cheques.

MONTREAL (CP) — U.S. dollar in terms of Canadian funds at noon today was up 21-100 at $1.1305. Pound sterling was up 2 21-100 at $2.1779.

In New York, the Canadian dollar was down 4-25 at $0.8846. Pound sterling was up 1 3-5 at $1.9265.

CATTLE

CALGARY (CCP) — Receipts to 11 a.m. today at the Calgary public stockyards were mostly feeder cattle and stock calves.

A light supply of average condition slaughter cows traded fully steady to a good local demand. Good bologna bulls also traded steady.

D1-2 cows 39.50-42; D3 38-39.50; D5 36-38. Good bulls 47-51.

A light supply of feeder cattle and stock calves traded fully steady to a good local demand. Feeder cows met a broad demand at steady prices. Good feeder steers over 800 pounds 68-70, 700-800 pounds 68-76.70, 600-700 pounds 68-78.75. Good feeder heifers 500-600 pounds 60-68. Feeder cows 37-51. Good stock steer calves 500-600 pounds 68-78. Good stock heifer calves 400-500 pounds 60-67.50.

Early Quotes

Following are 10:15 a.m. PST prices on a selected list of stocks provided by the Vancouver Stock Exchange. Net change is from previous day's close.

Stock	Sales	High	Low	10:15	Ch'ge
Resource and Development					
Nthair	65400	365	340	355	+15
Amber	62000	68	59	68	+10
Lion Wt	53500	13½	12	13	+2
Rhodes	34500	82	74	82	+10
P Acher	31000	58	53	58	+6
U Hrne	27000	205	180	205	+25
Pthfndr	23000	35	35	35	
Ambr wt	21500	27	26	27	
Mos Crk	19000	92	88	92	
Rhod wt	15400	15	13	15	+2
INDUSTRIALS					
Gestalt	6500	15	15	15	
Intrpub	2100	380	380	380	
M B	1400	$20¼	20¼	20¼	
Keg Res	1100	130	130	130	-5
C Perm a	1000	$25¾	25¾	25¾	
Cdn Jvln	515	14	14	14	1

VANCOUVER

VANCOUVER (CP) — Prices were mixed in moderately active trading on the Vancouver Stock Exchange today. Volume to 11 a.m. was 1,592,661 shares.

In the industrials, Gestalt International was unchanged at .15 on 6,500 shares and Interpublishing was unchanged at $3.80 on 2,100. MacMillan Bloedel was unchanged at $20¼ on 1,400 and Keg Restaurants was down .05 at $1.30 on 1,100. Canadian Permanent Mortgage Preferred A was unchanged at $25¾ and Hys of Canada was unchanged at $2.90.

Amber Resources was up .07 at .65 on 76,000 to lead trading on the resource and development board, while Northair Mines climbed .10 to $3.50 on 69,000. Lion Mines Warrants was up .02 at .13 on 56,500 and Pan Acheron Resources was up .11 at .63 on 47,750. United Hearne Resources was up .18 at $1.98

UVER CLOSING AVERAGES

Avino	3000	34	31	31	—3
Azure	9100	115	110	112	—4
Barier R	212401	45	43	43	—3
Bath N	1500	38	38	38	
Blmorl	2500	125	120	122	—3
Benson	2500	26	24	25½	
Betina	4900	73	70	73	+3
B Giant	2500	40	40	40	+2
Brent	2800	150	150	150	+5
Bucnr	6000	53	45	53	+3
CDR R	5000	13	13	13	
BX Dev	5600	495	475	490	+5
Caldnia	8000	115	110	110	—5
Calico	500	6	6	6	—½
Camro	2000	30	30	30	
C Barr	3500	195	195	195	
Canalta	1000	20	20	20	
Carolin	7725	300	290	300	
Castle	z25	135	135	135	
Celico R	1900	250	245	245	
Chnl Gld	4500	13	13	13	
Charltn	15000	63	61	61	
Cheyen	42140	405	345	390	+40
Chrmx	2000	19	19	19	
Claymr	8800	58	56	56	—2
Colby	9100	85	84	84	—6
Clonial	3300	135	125	135	+9
Cmaplx	6075	290	260	290	+30
Con Am	1000	31	31	31	
C Five St	500	159	159	159	+4
Cns Klco	5500	41	40	40	—1
Cons But	5000	18	18	18	
C Slv Rg	z300	35	35	35	
Con Trn	18000	12	11½	11½	
C Silver	8000	57	55	56	
Coynex	1000	50	50	50	—7
Cream S	1000	19	19	19	
Cube Re	6500	39	38	38	—2
Dankoe	1000	200	200	200	
Drkhak	2000	18	18	18	
David	13500	190	179	180	—1
Davnpt	1700	35	35	35	
Delta	6700	90	85	90	
Dora Ex	500	27	27	27	
Eagle R	15500	22	20½	22	
Erly Brd	3000	17	17	17	
Enex	3000	55	55	55	—1
Focus R	1700	$7	6¾	7	+½
Forum	2500	57	57	57	
Futurty	20000	31	30	30	
Galvstn	15100	150	138	138	—10
Gentry	3000	46	45	46	+1
Goldblt	10000	70	60	70	+10
Gdn Gnt	5000	23	21	23	+2
Gldn Std	2000	13	13	13	
G Hercul	15600	108	102	108	
Grndst	z10	58	58	58	
Hallmk	2000	25	25	25	—1
Hecate	6500	62	58	58	—7
Hihawk	5000	21	20	21	+1
Hlnd Cr	2900	83	83	83	
Hmont	2000	81	80	80	
Imp Met	2000	31	31	31	
Intrcp	1500	210	210	210	
Intgold	3000	75	75	75	
Int Balfr	6370	700	665	690	+20
Ill Bmc	500	45	45	45	—3
IShasta	2000	135	130	130	—5
Kamad	4000	38½	35	35	—5
Kndahr	8700	69	63	63	—5
Keith	5000	58	55	55	—3
Kent E	1001	25	25	25	
Kindx	9000	21	21	21	
La Teko	3500	88	85	86	
Laura	11000	6	5	5	—1
Lion Mn	22500	74	72	72	—1
LMC R	2700	12	10	10	—2
Logtng	2200	225	220	220	—5
LP Ind	9000	24	24	24	—2
MCP R	15000	105	100	102	—3
Makao	5000	29	29	29	—1
Mnchst	1000	53	53	53	+1
Mvrck	4500	140	130	130	
Mconel	4000	46	43	43	—3
Meston	2000	65	65	65	+5
Mid Mtn	1000	26	26	26	
Mirmit	2500	50	47	50	+1
Mt Grnd	4800	170	160	170	+10
Mt Sick	10000	16	16	16	
Mtn Stat	4900	365	355	355	—15
Mndee	2828	85	81	85	
Musto E	20100	190	180	190	+7
N Cinch	7800	146	140	140	—10
N Frontr	19751	315	300	300	+5
Nw Min	2700	65	62	62	—3
Ni Cal	1000	$11⅞	11¼	11¼	—⅝
Norco	3000	65	63	65	—2
Norex	2000	48	48	48	
Nthair	78500	340	315	340	+10
N Atlant	1000	11	11	11	
NW Vent	1200	70	69	70	
Norwih	24700	75	66	66	—3
Nu Engy	2100	360	355	360	
Pac Cas	3400	64	60	64	—1
P Acher	64250	54	46	52	+1
Pthfndr	8000	36	35	35	—3
Pegsus	4500	117	111	117	+5
Perry R	3000	190	180	190	+10
Piper	6400	475	460	475	+15
Plains P	5680	43	43	43	+3
Prism	22450	310	300	310	
Qtsino	2000	36	36	36	—3
Rainier	1000	120	120	120	
Ramco	3000	40	39	40	
Ramm	9000	60	55	60	+4
Redfrd	14200	152	150	150	—5
Reeves	1500	10½	10½	10½	
Rhodes	29500	72	71	72	
Rimrck	10000	108	105	108	+3
Riviera	500	9	9	9	
Robert	7000	78	78	78	+1
Sabina	1000	75	75	75	—5
Sna Res	21000	28	27	27	—2
S Jcinto	2000	37	37	37	
Saxton	5050	22	18	22	
Seafrth	4500	34	33	34	—1
Seneca	7000	70	68	68	—2
Shlmar	1500	15	15	15	
Silmil	17500	18	18	18	
Silvana	100	247	247	247	
S Christl	1500	33	33	33	
S Spring	8000	24	23	24	
S Sindrd	4100	50	49	49	—1
Skat Res	1600	133	131	133	+3
Stall Lak	500	50	50	50	
Stampd	1200	425	425	425	—15
Suzie	13000	59	54	55	
Syn trc	2700	105	105	105	
TX Res	2000	16	16	16	
Tcoma	48000	75	66	73	+8
Terra	600	415	415	415	
Thor Ex	4250	235	225	235	—8
Tint Slv	6500	75	75	75	
Torngn	2000	110	110	110	—2
Trnscit	3200	78	75	78	+3
Tricor	7500	24	20	20	
Trsmo	700	14	14	14	
Tyee	3000	45	44	44	
UCbrge	500	22	22	22	
UFC	1000	15½	15½	15½	—2½
U Hrne	2400	180	175	180	+5
U Wstld	4400	151	151	151	
Vntor R	32000	125	115	125	
Vestor	9500	43	40	42	+2
Wlcm N	2200	145	145	145	
W Ring H	100	195	195	195	+5
Wn Wrn	5500	95	95	95	
Ykn Rev	7500	30	30	30	
Warrants and Rights					
Betina w	4500	24	24	24	
Caldn wt	5500	18	17	18	—1
Cube Wt	8500	4	4	4	
I Balfr w	100	90	90	90	
Lion Wt	1000	11	11	11	
Mc pl w	3000	8	8	8	
MCP Wt	2100	42	42	42	
mirmt w	4000	8	8	8	
Rhod wt	12300	13	12	13	
Suzie wt	8500	12	12	12	+1
Syn wta	1000	30	30	30	—5
INDUSTRIALS					
Ambsd	z25	90	90	90	
Ardiem	10000	19	18	18	
BBC Un	100	$16½	16½	16½	
Bm Rt U	1400	$15	15	15	
Balco	2200	$7⅞	7⅝	7⅞	+ ¼
Bnk BC	1100	$35½	35½	35½	
Block Br	1507	$9	9	9	
Brscn A	200	$16	16	16	
BC Sug A	300	$29½	29½	29½	
Cdn Cell	3200	$7⅜	7¼	7¼	
Cdn Jvln	834	130	125	130	
Celan	200	295	295	295	
Doman	300	$5¼	5¼	5¼	
GN Land	z200	51	51	51	
Grouse	500	70	70	70	
Int Inrc	1000	40	40	40	
Intrpub	405	380	380	380	
Keg Res	1000	135	135	135	
Keycrp	z50	345	345	345	
M B	1300	$20¼	20⅛	20¼	
Madill	300	$16	16	16	
NW Spts	z65	345	345	345	
Ryl Bnk	100	$34⅜	34⅜	34⅜	
Warrants and Rights					
Bk BC rt	7200	140	130	135	+15
Trmc wt	800	$12⅞	12⅞	12⅞	
Wcst Wt	600	294	294	294	
VANCOUVER CURB EXCHANGE					
Abella	74400	140	108	115	—16
Action	2000	52	52	52	—3
Alcum	2000	65	65	65	—5
All Star	3500	47	46	47	+1
Amca	1200	104	102	102	—2
Amigo S	5000	33	32	32	—1
Amore	1000	40	40	40	—4
Aries	10000	61	59	61	—2
Ariz slv	1000	43	43	43	
Ascot	2500	33	32	32	
Ashcrft	3000	50	45½	46	—7
Astra	2000	53	52	52	+4
Aurus	3000	26½	26½	26½	
Avance	7000	66	65	66	
Bnqwst	2000	30	30	30	
Bch Gld	5000	15	14	15	+2
Bonevil	5500	8	8	8	—4
Brican	2000	39	39	39	
Burdos	30500	27	27	27	
Bute	6000	63	61	61	—3
Carvn D	1000	41	41	41	—2
Carder	2000	46	46	46	
Carmc	1000	24	24	24	
Casc Re	5000	25	25	25	
Chanel	10000	47	42	43	—2
Cherke	13000	22	21½	22	+ ½
Cleaver	2000	15½	15½	15½	—2½
Cinola	2000	66	66	66	+1
Con Min	10500	30	26	28	—1
Crescn	1500	56	56	56	—1
Cusac	11500	39	38	39	—1
Cyclon	3000	81	81	81	
Darva R	8600	55	53	53	—4
Decker	1000	147	147	147	+2
Delta rt	z31	58	58	58	+3
Dorita	3040	72	70	70	—1
Dungan	1500	62	61	61	
Edina	11600	97	93	96	+1
El Coco	5000	24	23	23	
Envoy	20000	35	34	34	—2
GBX Mn	20000	20½	20	20½	
Gavex	5000	23	22	23	
Gillian	6000	11½	11½	11½	
Gilford	7500	34	33	34	— ½
Gold An	10500	82	80	80	—2
Gn Smrk	3000	43	42	42	
Grt Ctrl	3500	30	30	30	
Grnwd	3000	110	110	110	—5
Grove E	5000	55	53	54	+1
Hercon	6000	125	125	125	+5
Hesca	2500	22	22	22	—1
Hub	3000	10	10	10	
Icoast R	31100	135	121	129	+4
I Wellin r	1900	100	90	90	
Iona Svr	3000	100	95	100	+5
Jaina	6500	75	71	71	—10
Lanter	2000	35	35	35	
Leman	2500	82	80	80	—5
Luaarn	1000	33	33	33	
Lustre G	2850	220	205	210	—2
Mabee	4000	17	15	15	—2
Meca	4500	25	23	25	+2
Meridn	4000	29	26	29	+1
Mngrm	1000	40	40	40	
Mtneer	31500	89	80	89	+8
NCA Mrl	2000	27	27	27	
N Aston	2500	80	80	80	
Nortek	2000	27	27	27	
N Lights	z200	17	17	17	
Orina	2500	13	13	13	
Osec A	2100	198	185	198	+8
Pan Arc	2000	250	230	235	—15
Panthr	3500	17	17	17	
Paulsn	45000	72	61	61	—5
Pembk	1500	9	8½	8½	
Petrox P	2000	56	55	56	
Philco R	11500	65	59	60	+2
Poney	2000	29	29	29	+1½
Quinto	4500	32	28	28	—2
Reactr	6700	30	28	28	+ ½
Rebel	29500	33	32	32	
Regncy	200	270	270	270	—5
Ronrco	4000	24	24	24	
Santa S	40000	32	29	32	+2
Seatu	500	64	64	64	
Shelter	8400	105	100	105	+5
Sov Met	2000	36	36	36	
Sunrise	3500	37	35	37	
Tandm	4000	51	50	50	
Thdr Ck	300	175	175	175	—25
Tormx	4500	85	80	85	
Trident	2000	50	50	50	
Tri Star	700	555	555	555	—20
Valdez	3500	53	50	51	
Velvet	z80	38	38	38	
Veronx	4200	115	110	112	+2
Viscont	12000	38	35	38	+3
Westfrt	4000	112	110	110	
Westly	6500	50	45	50	+5
Wstmnt	11000	58	55	55	
TOTAL VOLUME				2,111,919	

Commodities

THURSDAY

	Open	High	Low	Close	Ch'ge
Silver, New York (per 100 oz.)					
Aug	543.50	551.00	543.50	552.80	+6.60
Sep	548.20	558.00	546.50	557.30	+6.60
Dec	560.50	570.50	558.70	569.70	+6.60
Plywood, Chicago (per 1,000 sq. ft.)					
Sep	213.50	215.80	213.30	215.70	+4.60
Nov	200.80	201.90	200.50	201.70	+1.90
Jan	198.00	198.90	197.30	198.80	+1.80
Lumber, Chicago (per 1,000 bf.)					
Sep	214.80	217.80	214.40	217.60	+2.80
Nov	196.40	197.90	195.30	197.10	+ .40
Jan	190.30	191.70	189.60	191.00	+ .40
Porkbellies, Chicago (per 100 lbs.)					
Aug	51.82	51.82	48.80	49.97	+.15
Feb	58.80	58.80	57.22	58.57	+1.77
Mar	57.95	57.95	56.40	57.20	+1.77
Gold, Chicago (per oz.)					
Aug	—	—	—	194.20	—
Sep	196.20	200.00	194.70	199.70	+2.80
Dec	200.60	205.00	199.20	204.70	+3.10
Gold, Winnipeg (per oz.)	Open	High	Low	Close	Wed.
Jly	—	—	—	197.00	194.50
Oct	197.40	201.00	196.20	201.00	198.00
Jan	201.50	205.90	200.90	205.90	202.60

Surplus Soars For Germans

WIESBADEN (Reuter) — West Germany's foreign trade surplus rose by nearly one third in June to $1.98 billion from $1.52 billion in May.

Exports totalled $12.81 billion against imports of $10.83 billion and brought the total surplus in the first six months of 1978 to $9.45 billion—an increase of only $250 million on the same period of last year.

The figures—the first to be published since the summit of the world's leading industrial nations here 10 days ago—underline appeals to West Germany by its partners to increase imports in order to reduce the trade surplus.

West Germany also announced a huge June current account surplus of $1.1 billion compared with a surplus of only $400 million in May. This covers the trade figures but also includes services such as banking, tourism, shipping and insurance.

In the first half of 1978, the current account surplus rose to $3.9 billion from $2.75 million in the same period last year.

POSITION OF
STORE MANAGER

Would you like to take on the challenge of managing a small retail store that specializes in the sale of souvenir and giftware products in downtown Victoria? If so, we may have just the opportunity you are looking for. We offer an attractive salary and employee benefit package and would welcome an enquiry from you.

Please send resume to
VICTORIA PRESS, BOX 900
7-28

NURSE 1

Required to work afternoon or night shift on a 5 - 2 shift system, in a 152-bed intermediate care facility.

QUALIFICATIONS: Eligible to practice in British Columbia under the Registered Nurses and/or Registered Psychiatric Nurses Act.

SALARY: $1,184 - $1,399 per month

Apply in writing to:
The Personnel Officer,
Glendale Lodge Society,
P.O. Box 4250,
Postal Station "A",
Victoria, B.C.
V8X 3X9

OFFICE MANAGER—ACCOUNTANT

Victoria's largest and fastest growing Rental-Sales Company has an opening for a confident, aggressive individual with experience in accounting principles, computer applications, credit and employee management skills. Responsible for the preparation and maintenance of the firms' records. C.A., R.I.A., C.G.A. desirable. Experience in construction industry an asset. Full company benefits: salary negotiable.

Send Resume to:
K. W. Mickelberry, Pres.
OLD COUNTRY RENTALS LTD.
2920 Bridge Street
Victoria, B.C. V8T 4T3

Suburban Motors Requires a
LEASE and U-DRIVE MANAGER

The successful applicant will be responsible for the management and expansion of a lease fleet, supervision of staff, control of expenses and the promotion of U-Drive vehicles.

Preference will be given to applicants with sales ability and a facility with numbers. The ability to work independently is considered an asset. Previous automotive lease experience is not required, as on-the-job training will be offered.

An excellent salary, a company vehicle and other fringe benefits will be provided.

Apply in writing to:
General Manager, Suburban Motors,
3377 Douglas Street, V82 304.

7¼ Percent Savings

inches:
could've been the length of Cyrano's nose.

feet:
would be a creditable high jump.

size:
might've been Cinderella's glass shoe size.

interest:
is an outstanding savings interest rate.
(paid semi-annually)

Noses and shoes are an uncommon combination in a savings ad.

In fact, it isn't very often that you see both an attractive rate of high interest and liquidity these days.

Come on in (before the carriage turns back into a pumpkin) and open an account. We'll help you get a jump on savings interest.

City Trust
■ 724 Fort Street, Victoria, B.C. V8W 1H2
Phone: 383-4141

Member of Canada Deposit Insurance Corporation

Centre Project Assured

MINNEAPOLIS (CP) — Construction of Minneapolis City Centre was assured this week when Oxford Properties U.S. Ltd., a subsidiary of Oxford Development Group Ltd. of Edmonton, exercised its option to proceed with the $100-million project.

In ceremonies here, G. Donald Love, chairman and president of the Oxford Group, presented letters of credit and a cheque for $23.8 million to city council to meet terms of the development agreement.

MOST ACTIVE

THURSDAY

TORONTO

Stock	Sales	High	Low	Close	Rh'ge
Kaps Trns	127750	173	157	170	+11
Magnt Intl	66647	230	200	224	+24
Wlkr- Godr	50578	$35⅜	34⅛	35⅛	+1
Osh Gr clA	43130	$9	8⅝	8¾	
Dylx clA	36750	$13⅛	13	13⅛	+ ⅛
Mines and Oils					
Redstn Res	64900	62	58	61	+2
Ego Mns	60375	$8¾	8⅛	8⅝	+ ⅛
Lacna Mng	40420	$7⅞	7¾	7¾	— ⅛
Deldn Gld	39000	118	115	115	—3
Kam Kotia	35420	275	257	272	+12
Asamera	136775	$20½	19⅜	20¼	+1
TrnsCn R	113750	213	194	209	+18
Nmco Exp	104900	325	295	310	+11

NEW YORK

Stock	Volume	Close	Ch'ge
Pan Am	572400	8	
SeabCst Lin	495400	32¾	+ ⅜
Brunswk	370400	16⅝	+ ⅜
RalstnPur	324300	14⅜	— ⅛
UAL Inc	302200	36⅞	+ ¼
Occiden Pet	276500	20⅝	+ ⅛
Braniff Int	266200	16¾	+ ½
Exxon	259300	45⅞	+ ⅜
Sterl Drug	250400	18½	— ¼
Champ Int	242100	21¼	— ¼
Am TT	240400	60⅞	— ⅛
Squibb Corp	233900	33	— ⅞
TexOil Gas	228100	25⅞	+1⅛
LTV Corp	223600	7⅞	+1⅛
WnAir Lin	216400	13¼	+ ½

BONDS

THURSDAY

TORONTO (CP) — Prices were fractionally higher in active trading on the Canadian bond market Thursday. The short end of the market was unchanged. Mid-, long-term and provincial issues gained one-quarter of a point. Corporate issues rose one-eighth. Day-to-day money was available at 8⅜ per cent.

Silver

THURSDAY

Closing basic price of 1,000-ounce certificates in the Victoria area, according to the Scotiabank; $5.51 U.S. bid per troy ounce and $5.56 asked. Previous day $5.45 and $5.50.

business

Rio Algom

A lower tax rate enabled Rio Algom Ltd. to report higher earnings for the six months ended June 30. The company reported consolidated net earnings of $27,919,000 or $2.04 a share compared with $25,244,000 or $1.84 a share for the first half of 1977. The lower rate of taxation came from a decrease in uranium mining earnings and a high processing allowance resulting from major capital expenditures at the Elliot Lake operations.

Bethlehem

Bethelehem Copper Corp. has reported net earnings for the six months ended June 30 of $998,000 or 15.8 cents a share, compared with $639,000 or 10.2 cents a share for the same period last year. Revenues were $12.3 million, compared with $21.8 million in 1977. Bethlehem said in a news release that earnings for the three months ended June 30 were $622,000 or 9.8 cents a share on sales of $7.5 million, compared with $12,000 or 0.2 cents a share on revenues of $9.5 million in the corresponding 1977 period. The company said that improved earnings for the second quarter of 1978 reflect modest improvements in copper prices.

Rio Algom

A lower tax rate enabled Rio Algom Ltd. to report higher earnings for the six months ended June 30. The company reported consolidated net earnings of $27,919,000 or $2.04 a share compared with $25,244,000 or $1.84 a share for the first half of 1977. The lower rate of taxation came from a decrease in uranium mining earnings and a high processing allowance resulting from major capital expenditures at the Elliot Lake operations.

Placer Dev.

Placer Development Ltd. reports earnings of $10,532,000, or 87 cents a share, for the six months ending June 30, compared with $11,111,000, or 92 cents a share in the same period in 1977. R. G. Duthie, company president, said the decrease was principally due to the reduced earnings of Placer's subsidiary, Gibraltar Mines Ltd., whose average grade of ore milled near McLeese Lake, B.C. was lower than in the same period last year. Low copper prices also contributed to the poor earnings picture. Operations at Gibraltar have been suspended since May 26 due to a labor dispute, Duthie said, adding that molybdenum continues to be the main source of Placer's earnings. Gibraltar reported a loss of $701,000, or six cents a share, in the six months ending June 30, compared with a profit of $1,302,000, or 11 cents a share, in the same period of 1977.

MUTUAL FUNDS

TORONTO (CP) — Recent prices of investment funds supplied by The Investment Funds Institute of Canada Thursday. They are the net asset value per share or unit (NAVPS) last circulated by the fund in accordance with its pricing practice as contained in the prospectus of the fund. n—no sales charge, x—U.S. Fund, y—delayed NAVPS, xd—ex-dividend.

Fund	NAVPS
Institute Members	
AGF Group	
yCdn GasEn	20.37
Cdn SecGrth	6.59
Cdn Trusted	4.66
Corp Invest	6.37
Corp InvStck	6.62
Grwth Equty	10.14
Japan	14.43
nMny Mrkt	10.00
Special	5.10
All Canadian Grp	
Compound	6.92
Dividend	7.37
North Enrgy	4.53
Revenu Grth	4.30
4000	4.83
Bolton Tremblay	
Cda Cumul.	7.85
Equity	6.32
Internatl	8.32
yPld Resour	5.31
yTaurus	8.80
Calvin Bullock Gr.	
Acrofund	1.50
Banner Fnd	5.29
xdCIF	4.72
Cambridge Grp	
Int'l Enrgy	2.86
Int'l Grwth	5.05
Int'l Incme	3.74
Nat.Res Grth	4.59
Univest	6.31
Grwth	7.82
CIAG Inv. Grp	
yn Co-oprt	11.04
yn Lndm Gf	11.34
Confed Group	
Dolphn Eqty	5.56
yDolphn Inc	5.14
Cundill Value	**5.34**
Eaton-Bay Grp	
Comnwlth	18.54
Grwth	11.68
Incme	4.59
Interntl	12.50
Leverage	5.71
Venture	5.88
Viking	5.65
Guaranty Trust Gr	
ynInv Equty	7.96
yn Inv Incm	4.23
yn Mortge	10.46
Guardian Grp	
Enterprse	1.02
GIS Comp	13.39
GIS Incme	3.68
yGrwth Fnd	12.35
North Amer	5.04
Mutual Acum	6.27
Mutul Inc	5.16
Sec Incme	9.56
World Eqty	7.00
Investors Grp	
yDividend	7.27
yGrwth	11.57
yInternatl	6.95
yJapan	13.78
yMortgage	5.01
yMutual	5.60
yProvid Stck	5.57
yRetiremt	6.22
Planned Invest Gr	
Cda Cumul.	7.88
yPld Resrce	5.31
yTaurus	8.80
Pret et RevenuGr	
American	11.23
Canadien	7.02
yFonds H	5.01
Retraite	7.48
Principal Gr.	
Collective	8.50
Growth	5.57
Venture	4.86
Prudential Gr.	
Growth	6.37
Income	5.30
Savings Invest Gr	
American	11.23
Canadian	7.02
yH. Fund	5.01
Retiremnt	7.48
Scotiafund Gr.	
Scotiafnd	1.00
Scotiafn Mtg	1.02
United Bond ShrG	
yRoyfund	7.05
yRoyFnd Inc	5.07
Universal Grp	
Equity	10.61
Income	5.18
Resource	5.25
Non-Members	
Assoc Inv	6.46
yBeaubran	4.43
CSA Mgmt Gr	
Goldfund	5.21
Goldtrust	3.06
Canagex Gr.	
yBond	9.56
Fund	11.38
Internatl	8.90
yMortgag	10.26
Capitl Grwth	12.47
xChase	6.60
ynCm CpMtg	10.14
Desjardins Gr.	
yCanadian	8.10
yHypotheq	4.38
yInternatl	8.62
yObligatns	5.19
yQuebec	4.13
yPEP	2.25
nySpec	6.53
Dixon Krog Gr.	
Dixon, Krog	7.75
Heritage	2.36
Vanguard	8.08
Dreyfus Grp	
Inc	12.94
Internatl	16.25
yDom Comp	8.57
nExecu Can	7.06
nExecu Intl	1.66
xFid Trend	24.63
nFirst CdnM	**10.45**
Fiscon Fund	**5.85**
nHarvard	8.68
Industrial Gr.	
Indust Amer	3.03
Indust Div	5.99
Indust Eq	8.73
Indust Gth	5.61
Indust Incm	10.63
Indus Pens	31.01
ynJones Hewd	5.16
Keystone Gr.	
Cus K-2	5.39
Cus S-1	17.91
Cus S-4	5.14
Polaris	3.62
xLex Rsrch	15.28
xManhatn	2.77
yMarit Eqty	2.62
Marlboro	6.68
Natrusco	14.26
yn Na Trust	**10.00**
NW Group	
yCanadian	5.14
yEquity	9.12
xOne WmSt	15.01
xOppenhmr	6.29
Pemberton Gr.	
nPacific Div	6.32
nPacific Ret	5.48
nPacific US	5.43
PHN Group	
yBond	10.88
yCanadian	9.97
yDiv Incme	10.38
Fund	20.04
yPooled	32.96
nyRRSP	14.83
PMF Managt Ltd.	
nPension Mut	7.65
nXanadu Fnd	4.91
nPutnam	11.07
Sterling Grp	
Equity	6.42
yMortgge	5.11
xTech	8.68
Temple Gth	18.12
Trans Canada Gr.	
A Fund	5.37
B Fund	57.20
C Fund	10.79
Special	4.35
United Group	
yAccumul R	4.174
yAmerican	1.73
yCont. Mortg	5.19
yHorizon	3.03
ySecurity	4.66
yVenture	3.16
yVenture Ret	4.84
West Grwth	5.63

OPTIONS

THURSDAY

Closing prices of all traded options. Sales unit is 100 shares. (Trans-Canada options combine Montreal and Toronto exchange option trading):

Options	Vol	Int	Last	Close
Abitibi Feb $15	8	245	135	$14¼
Abitibi Aug $10	20	58	$4¼	$14¼
Abitibi Aug $15	2	22	25	$14¼
Abitibi Nov $15	3	178	75	$14¼
Abitibi Nov $12½	5	378	$2¼	$14¼
Alcan Aug $30	10	149	$3½	$33½
Alcan Aug $27½	9	66	$5¾	$33½
Alcan Aug $32½	15	309	125	$33½
Alcan Nov $30	10	278	$4¼	$33½
Alcan Nov $32½	10	301	$2¾	$33½
Asama Jan $15	8	375	$7¼	$20¼
Asama Jan $20	38	214	$3¾	$20¼
Asama Jan $12½	8	154	$9¼	$20¼
Asama Jan $17½	19	262	$5⅛	$20¼
Asama Apr $20	12	18	$4½	$20¼
Asama Apr $17½	12	19	$6	$20¼
Asaoa Oct $10	6	95	$10¾	$20¼
Asama Oct $15	39	669	$6⅛	$20¼
Asama Oct $20	130	1026	$3¼	$20¼
Asama Oct $12½	25	443	$8½	$20¼
Asama Oct $17½	94	554	$4½	$20¼
Bell Can Feb $60	2	72	110	$58
Brscn A Feb $15	7	137	$2¼	$16
Brscn A Feb $17½	10	224	75	$16
Brscn A Aug $15	10	453	115	$16
Brscn A Nov $17½	2	1317	40	$16
Bk Mtl Feb $20	3	75	$4¼	$22⅞
Bk Mtl Feb $22½	6	506	$2½	$22⅞
Bk Mtl Aug $17½	1	27	$5½	$22⅞
Bk Mtl Nov $22½	22	314	180	$22⅞
Prov BC Feb $15	20	210	120	$15¼
Prov BC Nov $14¾	10	177	85	$15¼
CP Ltd Feb $20	10	181	185	$19⅞
CP Ltd Aug $20	8	815	30	$19⅞
CP Ltd Aug $17½	10	62	$2½	$19⅞
CP Ltd Nov $17½	10	144	$2¾	$19⅞
Dom MJan $90	4	19	$15	$95
Dom MOct $90	3	17	$10½	$95
D Pete Jan $60	2	243	$13	$67
D Pete Jan $65	5	76	$9⅝	$67
D Pete Jan $70	14	185	$7¼	$67
D Pete Oct $50	7	47	$19	$67
D Pete Oct $60	14	267	$10⅜	$67
D Pete Oct $65	8	267	$7⅜	$67
D Pete Oct $70	21	355	$4⅞	$67
Ho OA Apr $45	1	1	$4	$43
Ho OA Oct $40	1	75	$4¼	$43
Ho OA Oct $45	4	189	190	$43
Husky Jan $50	3	100	$2¼	$41¾
Husky Oct $40	5	45	$4¾	$41¾
Husky Oct $32½	9	63	$9¾	$41¾
IOil AFeb $20	10	368	175	$19⅝
IOil AFeb $17½	1	86	$3⅜	$19⅝
IOil AAug $20	58	938	40	$19⅝
IOil ANov $20	21	1325	110	$19⅝
IPipe AFeb $15	34	101	140	$16⅜
IPipe AFeb $12½	5	35	$4	$16⅜
IPipe AAug $15	47	83	135	$16⅜
IPipe ANov $15	147	150	130	$16⅜
MB Ltd Feb $20	25	180	$2¾	$20¼
MB Ltd Aug $17½	3	112	$2⅞	$20¼
MB Ltd Nov $20	56	460	$2	$20¼
Moore Feb $40	2	156	170	$37⅝
Moore Aug $40	4	14	25	$37⅝
Mas. F Feb $12½	11	79	125	$11¾
Mas F Nov $12½	24	270	90	$11¾
INCO AFeb $20	4	408	130	$18½
INCO AFeb $17½	6	130	$2¼	$18½
INCO AAug $20	3	551	15	$18½
INCO AAug $17½	8	27	110	$18½
INCO ANov $20	8	414	85	$18½
NorcnFeb $15	5	479	$2¾	$16⅛
NorcnFeb $17½	14	719	130	$16⅛
NorcnAug $15	36	876	140	$16⅛
NorcnAug $20	5	1413	5	$16⅛
NorcnAug $17½	36	3655	20	$16⅛
NorcnNov $17½	18	2011	80	$16⅛
Noran A Feb $30	2	17	$3	$29⅝
Noran A Nov $30	6	33	$2¼	$29⅝
Nor TelJan $30	10	78	$5½	$35
Nor TelJan $32½	6	60	$4	$35
Nor TelApr $35	1	11	$3¼	$35
Nor TelApr $32½	11	12	$4⅝	$35
Nor TelOct $30	1	25	$5¼	$35
Nor TelOct $35	5	3	135	$35
Nor TelOct $32½	6	37	$2⅞	$35
Pac P Feb $35	5	32	$7⅛	$40⅜
Pac P Nov $35	2	131	$6½	$40⅜
Pac P Nov $40	9	304	$2¾	$40⅜
Roy Bk Oct $30	42	277	$5	$34½
Roy Bk Oct $32½	6	120	$2⅞	$34½
Shell C Feb $15	11	329	100	$13⅝
Shell C Aug $15	22	224	10	$13⅝
Shell C Nov $15	8	380	65	$13⅝
Stlco AFeb $25	6	89	$2⅞	$26⅜
Stlco AAug $25	20	283	115	$26⅜
Stlco AAug $22½	1	22	$3½	$26⅜
Stlco ANov $25	12	302	$2⅝	$26⅜
Stlco ANov $22½	3	42	$2⅝	$26⅜
Stlco ANov $27½	6	91	70	$26⅜
TrC PLFeb $17½	21	158	120	$16⅜
TrC PLNov $15	5	168	195	$16⅜
TrC PLNov $17½	16	321	70	$16⅜
SegrmOct $25	1	76	$3⅜	$27¾
SegrmOct $27½	4	121	160	$27¾

Total volume 1554.
Total open interest 44443.

NEW YORK

THURSDAY

Alcan	29¾	Inland St	38⅜
Alcoa	44¾	IBM	276¼
Ald Chem	35⅛	Int Harv	38⅛
Al-Chlm	35	INCO	16½
Am Air	15½	Int Paper	43
Am Brnd	49¼	ITT	30⅛
Am Bcast	51⅜	Johns-Man	28¾
Am Can	41⅞	Kaiser Al	34½
Am El P	24	Kennecott	23
Am Motor	5⅝	Kraftco	47
Am Tel T	60⅞	LTV	7⅞
Ampex	15⅛	Litton	22⅝
Asarco	15⅞	Lockheed	27½
Ashland	38⅛	McD Doug	37¼
Atl Rich	49¾	McLean	18¼
Avco	29	Merck	58½
Avon	57	Mer Lyn	17⅞
Bell How	20	Minn MM	58½
Bendix	39⅜	Mo Pac	53¼
Beth St	24¾	Mobil	62⅝
Boeing	62⅜	Monsanto	50¼
Boise Cas	29⅞	Motorola	49⅜
Borden	28⅜	NCR Corp	59
Borg-W	31¼	Natomas	42⅝
Bri My.	35¼	Newmont	18½
Brunswk	16⅝	Nort Sim	18⅜
Burl Ind	18⅝	Owen Ill	20¾
Burl Nor	40	Pac Gas	24
Burroughs	—	Pan Am	8
Caterpill	58½	Pan El P	45
Col Bcast	58	Peop G	34⅝
Celanese	42	Pepsico	30½
Chase M	31⅞	Phil El	18
Chessie	30	Phil Morr	71¾
Chrysler	11⅛	Phil Pete	32½
Cleve El	19⅝	Pit Bowes	25¾
Coca-Cola	41	Polaroid	47
Col-Palm	20⅝	Proc Gam	90
Comsat	42¾	Pub Sv EG	23⅛
Con Frt	29½	RCA	28⅝
Con Nat G	—	Repub St	24⅞
Cont-Data	37¼	Revlon	50⅜
Con Ed	23¼	Rockwell	33¼
Cont Oil	25⅞	Schlumberg	87⅞
Crown Ck	32⅞	Scott Pap	16⅜
Crown Zell	33⅛	Sea Cstle	32¾
Delta Air	53	Sears	23
Disney W	40¼	Seatrain	11¼
Digital E	48¾	Shell	31¼
Dow Chem	24½	Singer	19
du Pont	117⅛	Sony	8
East Air	14¼	So Cal E	26
East Kod	60½	South Pac	30¾
El Paso	16¾	Sperry	45⅝
Exxon	45⅞	Stand Cal	41¾
Fair Cam	33⅝	Sun Oil	43⅝
Firestone	13⅜	Teledyne	105½
Ford	45¾	Telex	5½
Gam Sko	27⅞	Texaco	25⅞
Gen Dyn	79⅝	Tex Gulf	19¾
Gen El	53½	TWA	24⅜
Gen Food	33½	Un Carb	39⅛
Gen Mot	62¼	Un Pac	44¾
G Tel El	29	Un Brd	10½
Gen Tire	27⅜	Un Oil	47⅞
Ga Pac	28¾	UAL Inc	36⅞
Gillette	29⅞	U.S. Steel	28¼
Goodyear	17¼	West Air	13¼
Greyhound	12⅞	Westghse	23⅜
Gulf Oil	23⅜	Weyerhsr	29½
Hilton	47⅛	Wometco	15⅝
Homestake	38⅝	Woolworth	18¾
Honeywell	66	Xerox	55⅞
Houston	32	Zenith	16

BOX SCORE

	Thurs.	Wed.
Issues traded	1898	1895
Advances	1011	980
Declines	493	476
Unchanged	394	439

B.C. HYDRO AND POWER AUTHORITY
USED BUSES

For Sale by Tender Q770
"As Is — Where Is"

8 ea. 1946, 1947 CCF Brill 6 Cyl.
Gas Powered, Model C36 Buses
(Formerly used for Sightseeing)

To inspect and obtain Bid Forms, contact
J. A. Rutherford, Garbally Rd., Garage,
Victoria, B.C. Telephone: 382-8281,
Local 318.

Bids due at 12:00 Noon on August 18, 1978.

7-28x

ALBERTA

Complete tabulation of Thursday transactions. Quotations in cents unless marked $. Net change is from previous board-lot closing sale.

Stock	Sales	High	Low	Close	Ch'ge
Acroll	1025	120	115	120	
Barons	14000	34	31	32	—2½
Bashaw	5000	350	350	350	—10
Calwest	500	95	95	95	
Obas	3550	275	270	275	+15
Clairpine	1500	45	45	45	—2
Clearport	7000	230	225	230	+10
Cochrane	2700	495	465	490	+40
Commrcl	1500	55	53	53	—2
Conventur	1300	$6¾	6½	6¾	
Duke	3000	17	17	17	—1
Helgena	500	105	105	105	+5
Tika	1000	42	42	42	—2
Kintla	5500	160	153	157	+2
Lariat	5100	110	105	110	+5
Loil	5000	58	58	58	
Mid East	1500	12	12	12	—1
Missi	2000	106	106	106	+1
NRG	3300	395	380	395	
New 44	200	$6¼	6¼	6¼	
New Gatewy	1000	172	172	172	+2
Nordex	9000	60	59	60	+5
Nor Comt	5000	6	6	6	
Northrm	1500	125	120	125	+5
Omega	2500	260	260	260	—10
Pergrne	6700	150	140	145	+10
Rangeco	6700	$7½	7¼	7½	
Rio Alto	14000	410	405	405	—10
Sea Gull	6700	405	400	400	
Troy	3033	220	210	220	+10
Univ Explr	2575	250	250	250	

Gold

LONDON (AP) — Closing gold prices Thursday in U.S. dollars an ounce: London-194.25; Paris-194.38; Frankfurt-194.35; Zurich-193.87; Hong Kong-closed.

VICTORIA GLASS
WINDSHIELDS
388-4811 4-14 360 Bay

Welcome Back
Canuck Burger
THE MEATMARKET
STEAKHOUSE
535
YATES

THE EXCLUSIVE
"BLUE RIBBON"
Financial Package
from VICTORIA PUBLIC SAVINGS

You won't get so much for so little anywhere else.

1ST
6-21x
VICTORIA
PUBLIC
SAVINGS
Credit Union

MINISTRY OF
MUNICIPAL AFFAIRS AND HOUSING

NOTICE

In order to improve communication with callers a new telephone system has been installed in the Legislative Building offices of the Honourable Hugh Curtis, Minister of Municipal Affairs and Housing.

All lines of the improved multi-line system answer to the new number 387-3751. Previous numbers listed for Mr. Curtis are no longer in use.

We regret any inconvenience due to the telephone company's inability to arrange for automatic cut-in when the new number was installed.

the Permanent
GROWING WITH CANADA SINCE 1855

CALL US AND COMPARE OUR

FIRST
MORTGAGE
LOANS
AT
9¾%
FOR A
1-YEAR TERM

INVESTING IN BRITISH COLUMBIA SINCE 1892

the Permanent
Canada Permanent Trust Company.
Canada Permanent Mortgage Corporation.
We'll always be here to help you make it.

1125 Douglas Street, Victoria Phone 386-1361
7-22x

Counter-Attack a Sobering Tactic

The attorney-general's department launched its Counter-Attack program on drunk drivers last year.

BATmobile became a household word, thought-provoking posters began appearing on liquor store walls, breathalyzer machines sprang up in bars and pubs, impaired driving fines became stiffer, pamphlets detailed how much liquor drivers can consume in relation to body weight, blood-alcohol content took on a whole new meaning and ICBC ran advertisements listing how much drunk drivers are costing in cold dollars and cents.

The A-G's people weren't kidding.

Now they're zeroing in on the youth market.

A not-so-nice slide show complete with sound track was shown at graduation time to 1,700 students at six high schools and plans are being made to ensure every high school student in Greater Victoria will see it.

It's called That Particular Day, produced by C-FAX with acting and make-up done by Victoria senior high theatre students.

It's a true story about a 17-year-old youth named Ron, a high school drop-out working at a supermarket.

He breaks off with his girlfriend, discovers the meaning of the word loneliness and drinks — not for the like of it — but because he has nothing else to do.

Drinking beer and driving around in his souped-up 1972 Buick Skylark, he sideswipes a Datsun.

Stunned by the accident and drunk, he decides not to look for the Datsun's owner and drives off.

Seeing headlights in his rear-view mirror, he panics and fails to round a curve in the road.

He remembers several somersaults, being covered in blood, but feeling no pain.

With sirens blaring and voices from cursing and curious onlookers, Ron thinks the episode is funny — until the next day.

His face is disfigured, ribs cracked, he begins to fear legal action and he's minus his prized car and the $2,000 invested in it.

His injuries healed in a few months, but he lost his self-respect.

The narrator drills the audience on how lucky Ron was, on how it could have been much worse.

Law enforcement people are optimistic the film will hit home with teen-agers.

Saanich Constable Allan Lamb says reaction has been positive and because the show is locally produced has more impact.

You've come a long way, Counter-Attack.

OPEN HOUSE
WED., THURS., SAT. & SUN. 2-4:30
3931 SMUGGLERS COVE RD.
TEN MILE POINT
EXECUTIVE WATERFRONT HOME
M.L.S. KRIS GUDJONSSON
595-5131 OR 721-3571
7-30x CANADA TRUST

80' WATERFRONT
54 KINGHAM PL.
OPEN HOUSE SAT. 2 to 4
An immaculate and spacious 4-bedroom bungalow with flowering trees and a beautiful lawn sloping gently to the 80' waterfront. Large family room, sauna, professional workshop, above ground swimming pool. Reception hall. Large living room, dining room and a spacious kitchen with sweeping water views. All offers submitted.
BILL REMPLE 658-5794 OFFICE 477-1841 TED WALFORD 598-1420
BLOCK BROS. REALTY LTD. 7-29x

EVENTS SLATED AROUND CITY

Here are upcoming events in the Victoria area:

TONIGHT

6:15 p.m. Santa Ana Winds Band from California, performance at Cameron Bandshell, Beacon Hill Park.

MONDAY

4 p.m. Warships sail from Vancouver to Victoria, anchor off Royal Roads.

Sunset Lights go on in warships, off Royal Roads.

TUESDAY

10:30 a.m. Governor-General Jules Leger reviews warships, Royal Roads.

1 p.m. Parade of the 25 gray ships, from Royal Roads to Clover Point and back.

WEDNESDAY

1 p.m. Warships open to public, HMCS Dockyard, until 4 p.m.

McCarthy Opens $1 Loto Attack

Provincial secretary Grace McCarthy said Thursday she is launching a mail campaign against federal intrusion into the provincial lottery field.

She is asking the 276 non-profit organizations in British Columbia that distribute Provincial and Western Express lottery tickets and their 800,000 members, to write to Prime Minister Trudeau and British Columbia members of Parliament with demands for reconsideration of fedral lottery policy.

Mrs. McCarthy said the federal government decision in June to introduce a new $1 Loto Canada ticket in November was made without consultation with the provinces.

"This places the federal government in direct competition with the provincial jurisdictions on the $1 game, an area heretofore the preserve of the provincial jurisdiction," she told the groups in a letter.

She said these groups stand to lose commissions, and thus financial support for their charitable and other activities, as a result of the federal competition.

Their activities, which include aid to the handicapped, "enhancement of the arts, sports groups and heritage conservation," earn $5 million a year in commissions, she said.

Montrose Park
BUY NOW!
Exclusive New Subdivision in Saanich.
Come... while the choice is still yours.
DIRECTIONS: Off Quadra Street on Ambassador to Morris. Left (North) on Morris to Lucas.

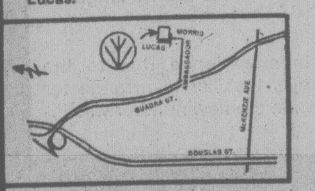

A beautiful new subdivision has just opened in Saanich. This could be your dream come true!
Spacious, well-treed lots range from 7,160 sq. ft. to 10,350 sq. ft.
Complete services (electricity, telephone, water and sewer).
Schools and shopping facilities in close proximity.
The perfect scenic retreat from traffic and noise.
A GOOD INVESTMENT and GOOD VALUE TOO!
Lots reasonably priced from: $29,000
CALL COLLECT — MARCIA HOLLOWAY
(403) 436-2107 (business hours)
(403) 462-7018 (residence)
HALLWARD DEVELOPMENT LTD.

Hydro Export Talks Fruitful

The United States may want to renegotiate the Columbia River Treaty in the next few years because it feels it's going to be short-changed on hydroelectric power, Montana Governor Thomas Judge said here Thursday.

Judge made the comment after a luncheon meeting with Premier Bill Bennett during which the two leaders discussed a broad range of energy matters. The meetings were described by the two as fruitful.

The governor told reporters that under the proposed Kootenay diversion power project scheduled for 1984, the U.S. would lose 400 million kilowatt hours of electricity a year, while Canada would gain 870 million kilowatt hours.

The treaty, signed in the early 1960s, has come under constant fire from British Columbians who said Canada was shortchanged by the U.S. in the power pact.

Judge said each side thinks it is getting the short end of the stick, but "your (B.C.'s) end of the treaty is obviously ahead."

He said that because "we're going to lose some generation capacity and downstream benefits" under the diversion project, "we may wish to come back and renegotiate."

The governor said such a renegotiation would still be a long way off and would only take place after B.C. decides on which of eight options dealing with the diversion it plans to institute.

★

MONTANA PREFERS BENNETT

Gov. Tom Judge of Montana Thursday took a shot at former premier Dave Barrett while praising the Bill Bennett administration for its openness in discussing the potential coal mining properties along the border.

Judge said the possibility of a major coal mine at Sage Creek in southeastern B.C. just six miles from the Montana border is of great concern to the state.

He said discussions with former premier Barrett resulted in little but vague answers that did nothing to alleviate his fears that a coal operation could be environmentally harmful to the Waterton Lakes park, Montana's most pristine area.

But he said Bennett has dealt with the Montana government every step of the way during the development studies.

A mine is still in the development stage, but Judge said he is greatly relieved following his talks with Bennett.

He didn't elaborate, but said Bennett was more co-operative and concerned than the former premier.

Sage and Cabin Creeks, in the heart of a 60 million-ton high grade coal deposit, empty into Flathead River and Lake in the U.S. park.

BEFORE THE JUDGE

A 42-year-old Vancouver man was remanded in custody until today for a bail hearing following his appearance in Victoria provincial court Thursday on a charge of breaking and entering with intent.

David Walter Hoddinott was charged with a break-in earlier Thursday at 1119 North Park.

Hoddinott told Judge Fred Green that he was a recent arrival from the mainland and that he had a drinking problem.

Green granted Crown counsel Nicholas Lang's request for a one-day remand so that he could look into Hoddinott's background.

* * *

One of seven persons originally charged in the rampage April 15 at the Jordan River forestry camp which caused an estimated $300,000 damage was denied bail.

William Patrick Puglis, 20, of Alert Bay, is charged with mischief causing wilful damage in connection with the destruction and fire which destroyed an administration-stores-gymnasium complex at the prison.

Defence lawyer Mel Hunt applied for bail because Puglis had finished serving an eight-month jail term imposed for breaking and entering.

Lang entered a stay of proceedings on 20-year-old John Richard Marlow, another of those charged in the prison incident. Marlow died July 2 as a result of a fire in his cell at Wilkinson Road jail June 4. The inquest into Marlow's death is continuing Aug. 10.

* * *

One of the highest blood-alcohol readings given in court recently resulted in a higher-than-usual fine for a 44-year-old man.

John Duncan Lamont, 876 Craigflower, pleaded guilty to impaired driving and was fined $600.

Court was told Lamont was spotted by Colwood RCMP at the intersection of the Old Island Highway and Helmcken at about 4:25 p.m. July 1 because he failed to proceed on a green light. When he did, Lang continued, police noted erratic driving.

Police took three breath tests and readings of .37, .32, and .34 were obtained, Lang stated.

OPEN HOUSE OPEN HOUSE
SATURDAY, JULY 29, 1-4 P.M.

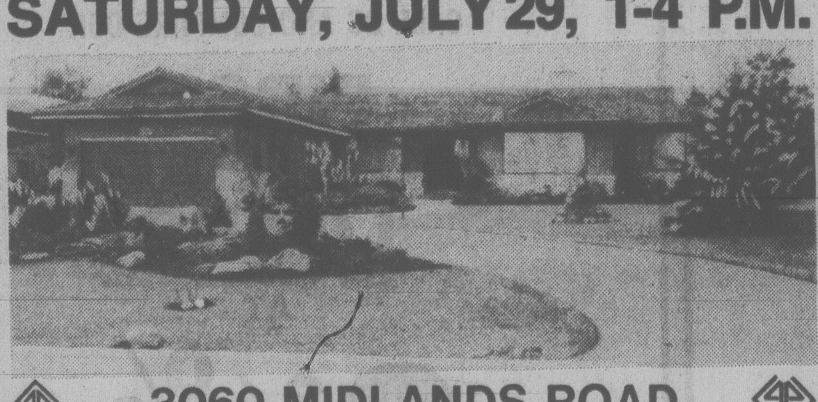

3060 MIDLANDS ROAD
Uplands — Modern — 3 Bedrooms
2 Full Baths — Executive
$178,500
Located on a quiet, no-through road in the prestigious UPLANDS area, across from PARK land, this magnificent three-year-old, QUALITY home has over 2500 sq. ft. of luxurious living space all on one level. No expense has been spared to make this a most suitable home for the successful professional or retired business man and his family. This is indeed a rare opportunity for those who refuse to settle for anything but the BEST. For special appointment to view or additional information call:
ROBERT YOUNG 383-9898 or 388-6275 (Pager 821)
J. B. YOUNG 598-1818 or 383-4124 anytime
Park Pacific
7-29

ALL STAR REALTY LTD.
with all the quality and taste this choice residential area demands.
OPEN DAILY 10 to 5
WOODSTONE PLACE
1039 LINDEN
(Between Rockland and Fort)
2-BEDROOM from $44,500
WE TAKE TRADES
JIM WEST
386-1255 or 595-4094 (Res)

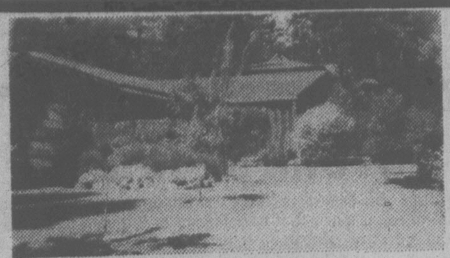

OPEN HOUSE
4505 Tanglewood Cres., Broadmead
Thursday 2:00-4:30
Friday 6:00-8:30
PRESTIGE—EXTREME PRIVACY
A unique no-step rancher, set in one of the most beautifully landscaped lots in Broadmead. Owner transferred and is open to reasonable offers on $96,500.
A MUST SEE:
REALSPAN PROPERTIES LTD.
BLAKE CROTHERS
652-2553 (res.) 388-6454 (off.)
7-28x

OPEN HOUSE
SATURDAY, 2-4

7005 HAGEN ROAD
Builder's nearly-new custom three-bedroom, close to the marina in Brentwood Bay. Thermopane windows, shake roof and cedar siding are standard features of this attractive home. Double garage, 3-pce. en suite, full basement. Asking $69,900.
JACK COOKE 477-4842
Realtor
Canada Trust
595-5131 7-28x

OPEN HOUSE SAT. & SUN.
3060 Wishart Rd. (Colwood)

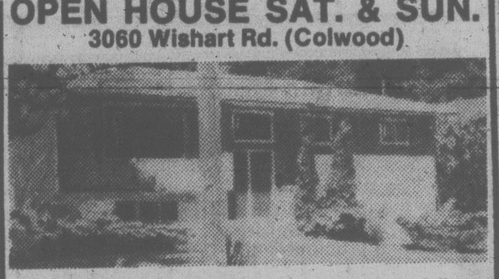

Bi-Level/Cathedral entrance, 60'x165' lot, fully landscaped, attractive private backyard.
- Bedrooms — 3 up, 1 down
- L-Shaped Living/Dining Room with fireplace, wall-to-wall carpet.
- Kitchen carpeted
- Sun Deck
- Fully screened windows
- Rumpus Room
- Work Shop
- Enclosed Garage
BY OWNER
ASKING $59,500
For Information Contact Owner at
478-5819

Wide-bodies

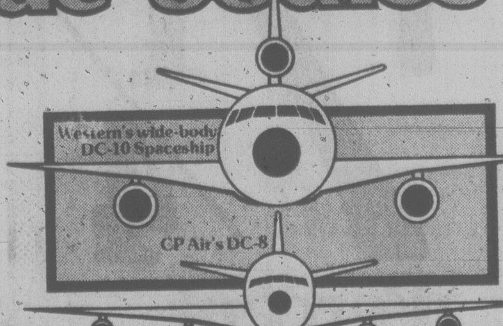

Only Western has them nonstop to Hawaii.
Western's wide-body DC-10 Spaceships between Vancouver and Hawaii have more spacious cabins. So you get more stretch-out comfort than our competition gives you.
We also offer movies and stereo to the Islands (nominal charge in Coach). Plus our fabulous Islander Service.® Complimentary beverages. A simplified check-in service. And a convenient mid-morning departure that saves you fighting the rush-hour battle to the airport.
Wide-bodies and wide service, too. That's Western to Hawaii.
Wide-Body Departure Vancouver: 10:30 a.m. (Ex. Wed.)
Wide-Body Departure Honolulu: 1:30 p.m. (Ex. Tues.)
Another reason why we're the only way to fly.
Western Airlines
Hawaii/Alaska/Western USA/Florida/Canada/Mexico
Your Travel Agent knows—just say you want to fly Western's DC-10 Spaceship to Hawaii.

0

$10,000 Slash In Budget All In Vain

Victoria city council thought it slashed $10,000 out of the parks budget Thursday only to find out the fancy knife work was all in vain — the money would be spent anyway.

The budget-cutting attempt came when five items of expenditure by the parks department arose for council approval. (The parks budget of $125,000 for 1978 has long been approved, but individual capital works items occassionally come before council.)

The expenditures ranged from $1,900 for the purchase of new equipment to $10,000 for road repairs at the entrance to Beacon Hill Park.

Council axed the road repairs after Ald. Bill McElroy said he'd often been through the park on his bike and "there's nothing wrong with the roads there that can't wait until next year."

Ald. Bill Tindall argued that road repairs might cost twice as much in a year, and Ald. Robin Blencoe said the repairs were part of a much larger project and shouldn't be held up.

But McElroy and the other aldermen who wanted to hold the line stood firm.

It was only after council had agreed to delete the $10,000 that city manager Jim Bramely informed them the move was in vain.

Bramley said that by rejecting the roads item council had simply made it necessary for parks administrators to come up with some other way to spend the $10,000.

Downzone Nod In Oak Bay

Oak Bay council voted 5-to-2 Thursday night to downzone nine acres of municipal land on Cedar Hill Cross Road in the hope that it will lead to development of the site.

A one-hour public hearing attended by 15 persons saw four residents support development and three voice opposition. The site was rented for some years by the Victoria Riding Academy.

Those opposed to development said they wanted Oak Bay to be single family houses and not townhouses. Those in favor liked townhouses and some wanted buildings as high as seven or eight storeys.

The only council member to switch votes from two weeks ago, when the principle of development was discussed, was Ald. Isabel Craig. She said development could eliminate $250,000 annual municipal debt charges and increase tax revenue by $150,000.

Also supporting development were Mayor Brian Smith and Aldermen Neil Swainson, Shirley Dowell and Doug Watts. Opposed were Aldermen John Goult and Peter Bunn.

The rezoning bylaw, given third reading, still requires reconsideration and final adoption at the next council meeting, in August or September.

The bylaw permits three alternative forms of development: Not more than 29 single-family houses; not more than 64 townhouses; or not more than 48 townhouses and a five-storey 70-unit apartment. Council members have tended to support the second option.

The old zoning on the land allowed eight three-storey and two nine-storey apartment buildings, plus basements.

In other business, council voted 4 to 3 to authorize preparation of a zoning bylaw which will permit 150 personal care patients at Oak Bay Manor. The former luxury retirement residence on Cadboro Bay Road currently has zoning for 62 rooms to be used for personal care but some aldermen said the manor has more patients than it is allowed.

The vote split saw Smith, Bunn, Watts and Swainson in favor and Goult, Dowell and Craig opposed.

$30M SST Loss

LONDON (Reuter) — British Airways lost $30 million flying Concorde supersonic airliners in the last fiscal year and wants the government to help pick up the bill for further losses.

Arran House 545 Rithet St.
Luxury Condominium Units
OPEN HOUSE
Saturday & Sunday 2-4:30
ONLY 1 2-Bedroom Available

- Rumpus Room with fireplace & pool table
- Swirl pool & sauna
- 1-block from shopping & Dallas Road

Arran House

Phone 388-9253 or
leave message at 383-2425

SPENCER CASTLE
2930 Cook Street
Final Phase of this Outstanding Condominium now being offered

SPENCER CASTLE

OPEN DAILY 1:30-5 P.M.
OR CALL 386-6762, 384-4013
LANDMARK PROPERTIES
7-28x

A SUCCESS STORY
OPENING SOON!
CEDAR HILL MALL
(NEAR SHELBOURNE—NEXT TO McDONALDS)

WE WELCOME
SAMBOS FAMILY RESTAURANT
CANADA PERMANENT
JENNINGS FLORISTS
EARTH HOUSEHOLD NATURAL FOODS
CEDAR HILL SHOE STORE
BUCKINGHAM'S (BUTCHER SHOPPE)
AMBROSIA BAKERY PORTUGUESE STYLE
CREATIONS HAIR DESIGN
ELEGANT FARMER DELI
ISLAND COLOUR LABS
GARCIAS MEXICAN RESTAURANT

WE REQUIRE
A TRAVEL AGENT
WOMEN'S FASHIONS
STEREO/RECORD SHOPPE
???

Become a Part of This Success—Call for Leasing Details
REALSPAN PROPERTIES LTD.388-6454 7-28x

OPEN HOUSE SAT. 1:30-4:30
1372 TREEBANK (off Rankin)
Owner-built luxury designed Tudor home with sunken living room, heatilator stone fireplace, family sized dining room, large kitchen-family room, four bedrooms, "Dynell" tub and "Dynell" shower in ensuite. Many beautiful appointments. For prior or later viewing call:
477-0982 IRVING LIDSTONE or
WAYNE BUTTERFIELD at 388-4434
WESTMONT REALTY (1977) LTD.
7-29

4 BDRM POTENTIAL
OPEN FRIDAY EVENING
6:30-8:30, $61.500 — 791 CANTERBURY
(off Rainbow)
Built with quality in mind such as oak cabinets and plush carpets. Has separate dining room, large sundeck, a full high basement with large rec. room area. On a 60x130 lot with panoramic views.

386-3231 BOB HAHN 595-1642

A REPERTOIRE OF EXTRAS
OPEN SAT. 2-4
705 HEASLIP, Off Donavan. With 1430 sq. ft. main floor and 1150 finished down in full bsmnt. This home can boast, lrge living room, dining room, lrge sundeck, 4 bdrms, 3-4pce baths, vacuum system, 2 gorgeous fireplaces, vaulted ceiling, rec. room with wet bar, plus lrge pool room or games room. For the housewife, a kitchen that will knock you over. **Asking $82,500**

BOB HAHN 595-1642
BLOCK BROS. REALTY LTD.
7-28

ROYAL TRUST
FOR SALE
Royal Trust
THE SIGN THAT SELLS
3400 Douglas St. 384-8001
4082 Shelbourne St. 477-0191
OPEN HOUSES

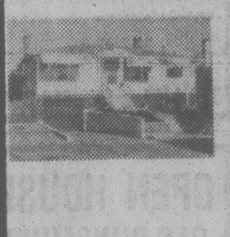

SAT., 1:30 to 4:00
KINGSLEY ST.
Minty clean and fresh — right from the front yard to the lovely cabana in the back yard. Built in 1953 and expertly up-dated it represents the almost perfect retirement or starter home. L.R. with W/W over oak, brick fireplace — sep. DR. — all new kitchen, 2 good sized bedrooms and 4 pce. bathroom, full high basement with some development — drive-in garage. Be sure and view if your price range is around $58,900.
CONNIE REYNOLDS
384-8001 477-8914

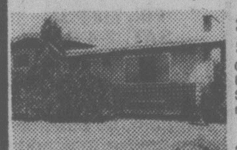

3403 HENDERSON ROAD
SAT., 2-4
Close to Uplands Country Club and University: 5 BRs, large LR and dining. Spacious kitchen. Full basement, 28 ft. rumpus and F.P. 75 x 175 ft. lot.
DAR GARSIDE
384-8001 Royal Trust

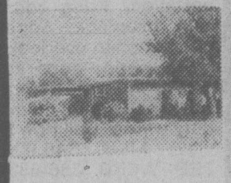

SATURDAY, 1:30-3:30
941 CLAREMONT
SEAVIEW SPECTACULAR!
SWIMMING POOL!
SWIRL POOL!
3 Bedroom Cordova Bay Rancher that you must see! Impeccable inside and out with a view that defies comparison. $129,000.
JEANNIE DEWHURST
658-8980 384-8001

1448 WESTALL AVE.
SAT., 2-4 p.m.
3-bedroom, full basement immaculate home. Close to Hillside shopping centre and bus. On quiet no-thru street. $52,900.
477-0191 HUNTLEY WRIGHT 477-0897
477-0191 LES ADAIR-WILLIAMS 383-9950

3640 DONCASTER DR.
SUN., 2-4 p.m.
This delightful family home has 4 beds and outstanding water and mountain views. Must be sold. Check value and make an offer owner can't refuse. $109,000.
477-0191 HUNTLEY WRIGHT 477-0897
477-0191 LES ADAIR-WILLIAMS 383-9950

1250 REVERCOMBE PL.
SAT., 1:30-4:30
Located on quiet cul-de-sac with view. Off Moss 1 blk. from Rockland. 4 beds, family and game rm. seclusion. Garage. Fruit trees. $81,000
VIVIAN M. ROBERTS
477-0191 477-0281

4439 TREMBLAY DR.
SAT. thru MON., 1:30-4 p.m.
2400 sq. ft. 4 beds, 3 baths, 2 F.P. Family room — games rm. Bar rm. Broadloomed completely on both levels. Southern exposure. $88,900. Excl.
477-0191 DALE YOUNG 388-6275 pager 2561
477-0191 MURRAY ROTHSCHILD 477-9393

SAT. 2-4 P.M.
1836 FERNDALE
Cool breezes from nearby sea, big family home with four bedrooms on main (1668) plus another 1668 on ground level. Double garage/workshop with auto door opener, built-in vacu-flo, luxurious carpeting throughout. Floor-to-ceiling white marble fireplace. $116,000. For prior viewing call
OLE KNUDSEN
384-8001 Res. 479-2764
ROYAL TRUST

WESTMONT
REALTY (1977) LTD. 388-4434
PRESENTING THEIR GALLERY HOMES
OPEN HOUSE
SAT. & SUN. 1:30 - 4:30

4006 and 4012 DAWNVIEW
(off Edgelow)
These two deluxe Executive type family homes are located near UVIC on a quiet cul-de-sac. One brand new the other one year old. Both landscaped. Built by conscientious builder with flair for better living—full of special features. A MUST TO SEE.
LEO PIGERT
IN ATTENDANCE
388-4434 Anytime

FAIRFIELD
53 LINDEN
This spacious two storey classic beauty located near SEA, close to PARK, has excellent floor plan that adapts to modern living. Room for den and library. Space for family room. Lots of workshop area. Advertised for the first time. Asking $84,500.
7-28
EVAN WILLIAMS
IN ATTENDANCE.
388-4434 anytime

OPEN HOUSE SATURDAY, 1-4 P.M.

¾ Acre
2 bedrooms — 850 Square Feet

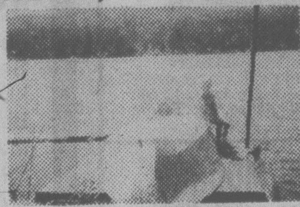

Family Fun
25' leased waterfront with float.

1535 EAST SHAWNIGAN LAKE ROAD NOW $49,500

$91,000
GORDON HEAD COLONIAL
Colonial 3-bedroom home, formal dining room, sunroom, entertainment-size living room, situated on one acre of park-like grounds.

$54,900
FAMILY HOME WITH LEGAL REVENUE SUITE
Situated in Fairfield with views of Trial Island and Ross Bay. Call to view. Vendor has purchased.

$47,900
APARTMENT BOUND
Located in Sidney, 3 bedrooms, delightful kitchen, old brick fireplace, walking distance to beach and town.

PRICE REDUCTION $109,000
5-bedroom, den, rec room, family room, 2½ baths, 2 fireplaces, double carport, 9000 sq. ft. level lot, 180 degree unobstructed view of ocean and mountains.

GARY DAVIS
BLOCK BROS. REALTY LTD.
3636 Shelbourne St.
477-8841
477-1841
7-28

PHASE TWO
of Treelane Estates
is now Completed!
Plan now to view our spacious apartments for discriminating adults, renting at the water's edge.
See for Yourself . . .
TODAY!

Phase Two of Treelane Estates' concrete and steel towers is now complete, doubling the availability of Victoria's most sought-after apartment-condominium residences.

It's all here, in twin towers, the latest in interior design, brand-name appliances, quality broadlooms and draperies throughout situated in one of the city's loveliest parklike settings.

For your relaxation, we've included saunas, swirlpool, hobby and recreation rooms, roof gardens and an observation room with spectacular views.

Deluxe 1-bedroom apartments from $260 and 2-bedrooms from $410, town houses from $295 and penthouses from $350, (includes parking) are now available for occupancy. Purchase price from $38,600.

Come in any day and see for yourself. Our hostesses will be pleased to show you our fabulous complex and views.

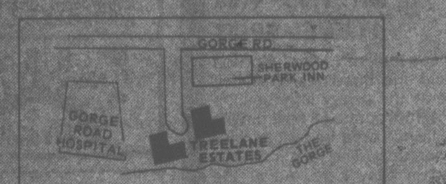

OPEN HOUSE
MONDAY-THURSDAY
10 A.M. - 9 P.M.
FRI., SAT., SUN.
NOON TO 5 P.M.

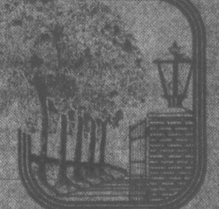

388-5332 NO APPOINTMENT NECESSARY
Treelane Estates
103/105 Gorge Road

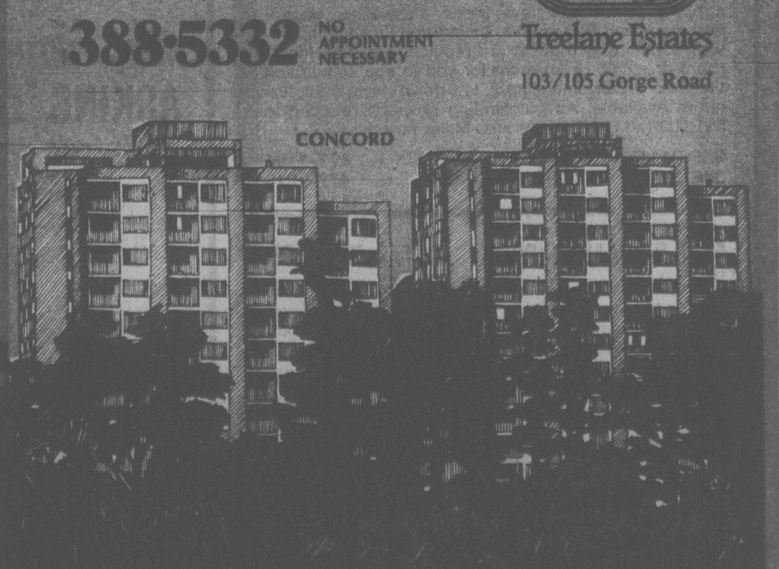

Zero Hour Near for 200 Bathtubbers

NANAIMO (CP) — Safety will be one of the key points Sunday when close to 200 racers attempt to get their bathtubs out of Nanaimo harbor for the start of the 12th annual world championship bathtub race.

About one-third of the tubs usually capsize in the mad rush for the open sea. Those who do make it out of the harbor will be watched along the 54-kilometre route to Vancouver by a squadron of Canadian Forces and United States Navy vessels and RCMP marine units.

Denise Schlitz, secretary of the Loyal Nanaimo Bathtub Society, said more than 100 entries had been received by Thursday, including that of defending champion Phil Holt of Australia.

Holt won last year's race in a record time of one hour, 32 minutes and 15 seconds.

He and another Australian tubber arrived here earlier this week and quickly stored their tubs in a local hotel. He rejected any ideas, however, that they had anything to hide.

"We have in the past been accused of all sorts of things, but it's basically luck and consistency that has won the race for us these past two years," he said.

"As far as the rules go, we accept them all. In fact some of the rules we have in Australia are even tougher than those in Canada, so there is no way we are going to be disqualified."

Schlitz said entries have been received this year from Dallas, Seattle, New Orleans, Florida and Ontario.

HOSPITAL FOR DUNCAN

The provincial government has approved a $2.2 million, 100-bed intermediate care facility in Duncan, an official for the society planning the structure said Thursday.

It will be built at a riverside site on Wharncliffe Road, suggested by the city after an earlier proposed site appeared to be inadequate, Cowichan Intermediate Care Society secretary-treasurer Peter Hayward said.

City council's approval will now be sought for the working drawings.

Tough Rules Rejected

Education Minister Pat McGeer has rejected a key recommendation made by the commission he set up to study teacher education in British Columbia.

The committee recommended two weeks ago after conducting a nine-month study last year that entrance requirements to education faculties be toughened, and that teacher training be made more difficult and lengthy.

McGeer said in an interview Thursday he sees no need to extend the time teachers should spend being trained.

"It doesn't take an economic genius to figure out that lengthening the time of a course is producing inefficiency in terms of working effort," the minister said.

"That can be justified providing the increased time is really essential from a professional point of view.

He said more efficient use of the education time itself, the elimination of unnecessary courses and the addition of in-training service after the teaching certificate is issued could achieve the same objective.

The report recommended that no students be admitted to education faculties directly out of high school.

Instead, the committee suggested prospective education students should be required to take at least one full academic year in another faculty, achieving a 70-per-cent average, before being screened for admission to teacher-training programs.

As well, the committee said a secondary teacher's training should be extended to five years from the current four-year minimum.

OPEN HOUSE
Saturday 1:30-4:30
1470 Ocean View Dr.

Super immaculate 2-bedroom home in quiet area close to Cedar Hill Golf Club and Community Centre. Nicely landscaped, well insulated with economical upkeep.

BILL SANDERS
382-9191 BUS. RES. 479-3394
7-29
the Permanent

OPEN HOUSE
621 LINNET LANE—SAT. 1:30-3

ELK LAKE NEW CONTEMPORARY 6.9 ACRES

Forced sale. New 2,700 sq. ft. architect designed home, 4 bedrooms, 3 bathrooms, family room, living room with sunken fireplace pit, giant kitchen, balconies off all upper bedrooms, Japanese soaking tub in master bedroom. Ideal hobby farm. Super quality: air-conditioning, 2x6 construction, salt-treated exterior siding, low voltage control wiring, electronic dust removal, tinted thermopane, 5 ft. heatilator fireplace. 400 ft. on the lake easement. Almost complete. As is $155,000. MLS.

BRUCE F. GIBSON 598-5144
T.L. MANN & ASSOCIATES LTD. 7-29

UPLANDS

A very spacious waterfront home in a most desirable location overlooking the Yacht Club and Cadboro Bay, with an everchanging marine view.
A low bungalow style with brick facade and cedar shake roof. It has 2 storeys on the view side, affording you views from most rooms in the home. Spacious living room with formal marble fireplace, separate dining room, large family kitchen with built-in cooking centre, dishwasher and garburator. The breakfast area overlooks the 16'x32' heated swimming pool and patio area. 4 large bedrooms on the main floor, master has full bath ensuite and walk-in closet. The recreation room has a wet bar. A 5th bedroom and 3-pce. bath and a games room and office complete the lower level. Exclusive listing at $239,000. For information or an appointment to view, please call:

TOVE BARLOW
386-7521 477-9859
BOORMAN INVESTMENT CO. LTD.
612 FORT ST. 7-29

The "STONEHOUSE"

OPEN HOUSE
Saturday — Sunday 1:30-4:30
3354 WISHART RD.
(Turn right off Metchosin Rd. at Colwood Firehall)

BUILT TO LAST — Rustic beauty — delightfully different. Field stone, shake roof, 3 bedrooms and den, 2 fireplaces. Fenced corner lot 80x120. Owners have built and want offers. Come Saturday or Sunday to see this historic bungalow.

MLS 34747
REDUCED TO
$54,900
JACK BETTS
477-4042 385-2481
BILL McCULLOCH
479-4487 385-2481
REALTY WORLD MEMBER BROKER
7-30
Swinerton Stewart Clark Ltd.

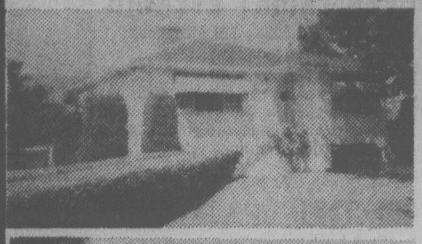

MYRNA AND CHRIS
OFFER YOU:

FAIRFIELD RETIREMENT
Well-maintained 2-bedroom home plus one down. Near transportation and shopping. Easy-care lot. Drive-in garage. Asking $58,900.

OPEN HOUSE
SAT., 2-4:30
2131 WENMAN DR.
(Off Gordon Head Rd.) Marvelous water view! Original owner, built to VLA standards with many quality built-ins. 3-5 bedrooms, ensuite plumbing. 2 fireplaces, year-round sunroom with aux. heat. Wet bar in rec. room, electronic filtered heating system. Secluded backyard. $84,900. MLS/NRS/LBO
7-28x

MYRNA McGEE 382-9329
CHRIS KRUIZINGA 479-0686
BLOCK BROS. BLANSHARD 386-3231

ANNOUNCEMENT

DON MILLS
KNOWLES REALTY LTD.
Is pleased to announce that Mr. Don Mills has successfully completed a course in Real Estate through the University of B.C. and has now joined our staff. Don Mills was with the Canadian Armed Forces for 20 years. He will be pleased to offer any assistance to all his friends and associates for any of their Real Estate needs.
384-8101 7-28x 656-3164

WELL BUILT — BEAUTIFUL GARDEN

$74,500
Three bedrooms, den, rec. room, spacious living and dining rooms, bright kitchen with eating area, three washrooms, built-in closets, workshop, garage and carport.

PRIVACY — QUIET AREA — LOVELY HOMES

$72,000
Immaculate, a pleasure to show. Wall-to-wall carpet over hardwood floor, three bedrooms, three washrooms, large living room. Charm and character. Ideal kitchen. Rec. room with fireplace. Two-car garage.

SUNRISE REALTY 585-3341
W. G. MOORE
388-5464, PAGER 700
7-28x

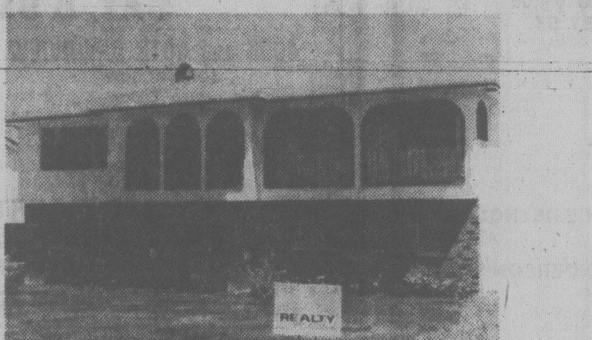

Consider this...

OPEN HOUSE SAT. 2-4
1584 THORNEHILL PL. Mediterranean Beauty

Just two years old, this is one of the finer homes of this styling. Separate formal dining room. Large, bright family room off kitchen. 70x120 lot. Large rear deck with double parking area. Because we think you'll be impressed with what you see we invite you to check the rest of the features for yourself. The price: $98,900.

477-1781 RAYM FORBES 388-7557
477-0580 PAT FORBES 388-7557

Capital City REALTY
7-29x

OPEN HOUSE
919 DUNSMUIR
FRI. 7-9 P.M.
SAT. 2-4 P.M.

The price reflects good value in this 3-bedroom, no basement home close to schools, rec centre and transportation, living room with fireplace, super large kitchen overlooks large patio, separate T.V. room, large garage workshop with heavy duty wiring. Call now to view. MLS. $46,900. TED WEBB 386-6331 or 384-0815 or DOUG PAYNE 386-6331 or 658-5833.

"The Name Friends Recommend To Friends"
A. E. LEPAGE
WESTERN LTD REALTOR

Montreal Trust
REAL ESTATE
OPEN HOUSES

4124 ELWOOD SAT. 1:30 - 4:30
STRAWBERRY VALE
Be one of the first to view this 4-bedroom, 4 years young home located on this quiet cul-de-sac. Almost country yet on bus line, this fine residence features pleasant valley views from the sundeck and is situated only 1 block from elementary school. Full basement and plumbing on both levels. Asking $59,500. MLS. Your host:
386-2111 GARY RESTELL 478-6987

4030 CEDARWOOD SAT. 1:30 - 4:00
NEW LISTING 4 LEVEL SPLIT
A family home located in a convenient area of Gordon Head close to shops, schools and bus lines. This well maintained home is for sale as the owner is relocating on the mainland. A total of 4 bedrooms. (1 down), with finished rec. room, and the living room has a bay window and red brick fireplace features. The yard abounds with mature shrubbery and is easy care. All at the realistic price of $64,500. MLS.
386-2111 NEIL RAWNSLEY 595-1507

228 SUPERIOR STREET SAT. 1:30 - 4:00
Here is a real bonanza. A lovely townhouse, 2 bedrooms — 4 pce. bath with steam — lots of kitchen cupboards, includes stove, fridge, dishwasher, washer and dryer and B-I vacuum, eating area in kitchen, dining room, living room with fireplace, beautiful family room or studio. A lot more for you to see. In addition there is: 1. Easy financing 2. low down payment 3. furniture available. An outstanding property reduced to $51,900 (MLS) Vendor trans. Make an offer.
386-2111 E. W. PROKSCH 477-2194
386-2111 ROY KAISER 477-6813

4628 W. SAANICH RD. SAT. 2:00 - 4:00
1.64 Acres — Close in 3 bedrooms, full basement home. Large barn and workshop. Good soil—all fenced, perfect for gardens, nursery, raising small animals, horses, etc. Asking only $85,500.
656-3924 LARRY PRUDEN 477-7497

4963 CORDOVA BAY RD. SAT. 1:00 - 4:00
Superb views of Sea, Islands, Mt. Baker. Enjoy the country atmosphere and fresh clean air of this lovely area yet only a few minutes to town. Your children will love the safe sandy beach close by and you will love this modern 3 or 4 bedroom home with approx. 1900 sq. ft. living area on 2 levels. Many deluxe features, 2½ bathrooms, 2 fireplaces, lovely kitchen with quality appliances on 1/3 acre. $89,500. Immediate possession.
386-2111 GERRIE HUTTON 386-3927
7-28

NEW — NOTHING DOWN!
ASKING $68,900

Fine architecturally designed new split level home in established area near Swan Lake. 3 large bedrooms, 3 baths including ensuite, view dining room, gym-size living room with a handsome floor to ceiling fireplace, and more. Sunken family room, laundry room with extra space for a workshop or rec room. Almost 1,600 sq. ft. of living area. Don't pass this one up! Call to see if you qualify.

Give Me a Call!
Glenn Nicholls
598-5144
598-7689
7-30
MANN T.L. MANN & ASSOCIATES LTD.

WINDYHAUGH MANOR

Four unique maisonettes, situated on 3/4 of an acre of superb view property on the Queen Anne slope overlooking Victoria and the straights of Juan de Fuca. The suites, each between 1000 and 1400 square feet, all have fire places, paneling, high ceilings, decks or patios. Bathrooms and kitchens feature superb custom cabinetry and extensive use of Imported Tiles. This magnificent building epitomises the character of the Edwardian period with the convenience of Modern Living. The established gardens and common areas include an enormous conservatory, workshop, very large storage rooms, private tea gardens, barbecue area, and if you wish room for your own vegetable garden. Windyhaugh is a unique living experience. Priced from $66,900. Do yourself a favour, view this exclusive listing with JOHN WEST and DAVID BILLINGHAM.

Cedric Steele Realty Ltd.
1210 - 345 Quebec Street, Victoria,
B.C. V8V IW4 - Phone 388-6258

Parked Cars Vandalized

Tenants at the Royal Scot Apartments, 425 Quebec, have called for increased security after vandals went on a rampage Thursday in the apartment's underground parking lot.

A Victoria police spokesman said 12 cars were scratched with a key or sharp instrument, and on the hood of one was written: "You should have left your door open."

The damage is expected to run into several thousand dollars, but nothing appeared stolen.

The vandalism occurred early Thursday but wasn't reported to police until 3 p.m.

One tenant in the 130-unit apartment decried the lack of security.

"We are paying for the parking but there's absolutely no security in the building," he said.

4-H AWARDS IN DUNCAN

Two Duncan area students are among 13 in B.C. awarded a total of $4,000 in 4-H scholarships.

Yvonne Janssen of Cowichan Station has received the $500 Norgan Foundation scholarship and Anne Grier of Duncan a $250 Buckerfield's scholarship.

The awards go to students who plan to continue their education past Grade 12. Awards are based on a 4-H background and strong scholastic achievement.

Sen. Croll Sees Retirement Age at 70

EDMONTON (CP) — The mandatory retirement age in Canada will be raised to at least 70 next year, Senator David Croll predicted Thursday.

Croll is heading a 20-man senate committee scheduled to travel to cities across Canada beginning in October to hold hearings on retirement age policy.

Canada has no written retirement policy, but mandatory retirement at 65 is universally accepted as an unwritten law, he said in a telephone interview from Toronto.

Croll said the Canadian decision on retirement age will be "very much affected" by the United States situation.

Last April, the U.S. congress raised to 70 from 65 the age at which a private employers can require a person to retire solely because of age, and removed the upper age limit of 70 for federal employees.

Croll said because there are a lot of American companies with Canadian subsidiaries, Canada will probably move to adopt a retirement policy similar to that in the U.S.

He said he would rather see no specific age limit set for retirement. Workers should be allowed to stay on the job as long as they are fit.

"As long as a person is able to maintain health and sense, time doesn't mean a thing," he said. "We've gotten past the point when we can afford to put good healthy people on the shelf and lose their contributions to society."

Croll emphasized that what he was recommending was a flexible retirement policy. Some kinds of work, such as in steel mills, mines or assembly lines, is "grinding and tedious, and a man does it because he has to make a living."

Workers who want to retire earlier than 70, or even 65, should not be penalized on their pensions, he said.

OPEN HOUSE
THIS WEEKEND
295 Hector Off Interurban 10 a.m. - 9 p.m.
Delightful 5-Acre Parcel
5-mile circle of Victoria. This 2250 sq. ft. home has everything. Fine quality materials and craftsmanship, excessive insulation, 2 magnificent stone fireplaces, 3 decks, nice views, treed with arbutus, cedar, fir, maple, etc., has its natural landscape, 3 large bedrooms, family room, living room, den, 2½ bathrooms, kitchen and dining area attached, double garage. Open for viewing. $185,000. COURTESY TO REALTORS. Will build to suit on another 5 acres.
477-8673 479-2150
COASTLAND ESTATES
7-30

EVENING COVE $190,000
A cosy protected bay in beautiful Ladysmith Harbour. Approximately 200 ft. of waterfront with docking facilities overlooked by a new 2800 sq. ft. modern home. Just ideal for the person who wants seclusion and likes boating. Some of the best boating areas and moorages in the world surround this ideally located waterfront home. If you are looking for waterfront then be sure and see this. For further information call:
REALSPAN PROPERTIES LTD
JOHN F. COLWELL
592-9828 (Res.) 388-6454 (Off.)
7-28

OPEN HOUSE
304 CADILLAC

NOW ONLY $53,900
Spacious 2-bedroom (3rd finished and roughed-in 4th in high basement) bungalow offering a pleasant way of living close to bus, stores and schools. Exclusive:
OPEN SAT. 1:30-3:30
CATHY ATKINS 479-1667
BRIAN BROWN 479-1667
J. H. WHITTOME & CO. LTD.
(ROYAL OAK)
7-29

Just a Glance and you know
it's a community
where people care . . .
BROADMEAD
OFFERS SECLUDED COUNTRY LIVING
JUST TEN MINUTES FROM CITY CENTRE.
WIDE FRONTAGE, 1/3-ACRE HOMESITES
PRICED FROM $31,500 to $40,000.
Take the first step
to better living!
CALL US AT 658-5291
MONDAY TO FRIDAY 8:30-5:00
950 ROYAL OAK DRIVE
5-5

OPEN HOUSE
SAT. SUN. 1:30 - 4 p.m.
978 Taine Pl. (Off Saanich Rd.)

Ready for immediate possession, 3 bedrooms, 1½ bathrooms, 1300 sq. ft., very clean (as new), underground services, 50'x100' easy care lot, on Cul-de-Sac, close to town, priced to sell now at $58,900.
REALTY WORLD
Swinerton
Stewart
Clark Ltd.
385-2481
7-28

OPEN HOUSE Sat., Sun., 2-5
BY CONTRACTOR
CONTEMPORARY EXECUTIVE HOME

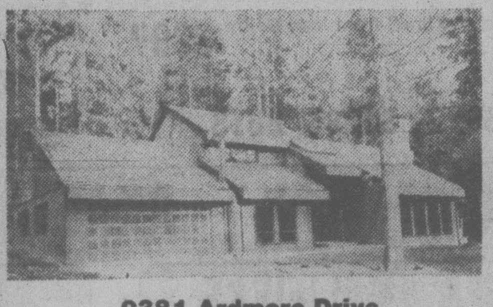

9381 Ardmore Drive
Set on nearly one acre, this professionally designed home offers over 2700 sq. ft. of contemporary West Coast living. Three luxurious bedrooms, oak panelled den, three unique baths and many, many, more exceptional features.
OFFERED AT $149,500
A. E. NEWTON LTD.
John Newton, 656-5621 7-7x Doug Newton, 479-0406

An Address You Will Be Proud of
At a Price You can Afford
TOD HOUSE
In Oak Bay
2323 HAMIOTA
A steel and concrete building offering large delightfully proportioned suites all with 2 complete bathrooms and internal fully equipped laundries. Fireplaces. Sea, stores and recreation within easy walking distance.
PRICES FROM $65,000
OPEN TUES.-SAT. 1:30 TO 4:00
H. Blake in Attendance
Call 598-3321
JACK MEARS
OAK BAY REALTY LTD.
7-20x

SITE FOR 26 TOWNHOUSES
Land use contract in existence. Preliminary architect drawings available. Possible A.H.O.P. financing available.
Phone For Details:
386-2111 ROY KAISER 477-6813
386-2111 E. W. PROKOSCH 477-2194
LIGHT INDUSTRIAL LOT
For only $8.50 per sq. ft. Located at 519 Ellice St. Old house on site. The owner will finance for the right buyer. Priced at $61,200 so make your offer.
386-2111 LEN STEPHENSON 385-0328
386-2111 TOM SLEMKO 477-1277
PRIME INDUSTRIAL CITY PROPERTY
Approximately 75,000 sq. ft. of vacant, serviced, industrial property. Centrally located — with rail siding. Reasonable. Must be sold. For further details call:
386-2111 WELLS HOOKER 652-3634
386-2111 ALAN WESTGATE 656-3423
MONTREAL TRUST COMPANY
7-28

SHAWNIGAN LAKE
OPEN HOUSE
SAT. 1:30-4:00 P.M.

Look for Royal Trust Sign on East Shawnigan Lake Rd., approx. 2 miles south of Shawnigan Village.
Plan now to view this delightful cedar chalet perched high above the lake on 2 treed acres. Home has 3 large bedrooms on 2nd level; fabulous 2-storey family room off kitchen, as well as formal living room & dining room on main floor. Full 1200 sq. ft. basement for future development. Wrap around sundeck, 3 finished fireplaces, and so much more. Asking $99,500. MLS.
477-0191 DALE YOUNG 743-5119
477-0191 MURRAY ROTHSCHILD 477-9393
ROYAL TRUST
7-28

OPEN HOUSE
1-4 SAT.
586 ST. CHARLES
ROCKLAND AREA
A TOUCH OF CLASS
$149,900
This 5 bedroom and den home has over 3500 sq. ft. finished. All with top quality. This executive home has entertainment size living room and family room, separate dining room, big family kitchen with eating area. Solarium with built-in old brick bar, barbeque off the family room, hot water heating and built-in vacuum. Many other extras. It's all on a park-like 80 x 150 lot. To view exclusive call
SHANE BEFURT
479-0010 or 386-6164
Castle Properties
7-28

OAK BAY (Penthouse)
Waterviews and city views unlimited in a new Condominium located near the waters edge with 3 balconies to enhance your choice of views plus a sun garden on the roof to enjoy a private sun tan . . .
This 3 bedroom and Den condominium has the most exquisite decor I have yet to see. Some of the many features are:—
— 18K gold plated fixtures in ALL bathrooms.
— wall to wall wool carpeting.
— imported Spanish tiles.
— solid Oak Panelling as a feature wall in foyer.
— floor to ceiling mirrors in master bedroom.
— 5 piece master ensuite with skylight.
— marble fireplace in living room.
— formal dining room.
— Kitchen has built-in fridge, stove, microwave, garbage compactor, dishwasher and oak cabinets.
— PLUS pool, sauna, steam room and party room.
PLUS, PLUS, PLUS many more that would have to be seen to be really appreciated — serious enquiries only, please. Exclusive at $249,500.
477-7284 (24 hrs.) HARVEY A. SIMONS 477-2977 (Res.)
UNIQUE IN EVERY RESPECT!
A view all your own in this 2-bedroom, 2-bathroom condominium located at unique Laurel Point. Your own key opens to the underground parking for maximum security. Rise to a level that is almost your own to panoramic views of the city and the waterfront. For more information or a personal tour on the asking price of $116,500. Call:
477-7284 (24 hrs.) HARVEY A. SIMONS 477-2977 (Res.)
D. F. HANLEY & ASSOCIATES LTD.
7-28x

The Newport Beach
NOW AVAILABLE TO VIEW

1375
THE NEWPORT BEACH

Overlooking Oak Bay and the Oak Bay Marina - one of Victoria's most exclusive locations.
Luxury apartment homes, built with all the extra design features and meticulous craftsmanship that typify all of Park Pacific's many fine projects. Priced from $110,000.
Look for the classic blue canopy at 1375 Newport Avenue.
For appointment to view, please call 598-4224
(between 12:00 and 8:00 p.m.) or 383-4124
Another quality development from Park Pacific.
The Newport Beach

Dress Whites NOT Uncle Sam's

VANCOUVER (CP) — Commander Bruce Johnston said Thursday that officers aboard the Canadian destroyer escort HMCS Kootenay are not wearing dress white uniforms borrowed from the United States Navy.

In a report published earlier Thursday, Johnston had been quoted as saying in an interview that he had to write to a friend in the U.S. Navy and borrow uniforms so his officers could attend social functions in the traditional whites usually associated with the navy. Canadian armed forces personnel wear an olive green uniform.

Johnston said in a news release later Thursday that he did not borrow, but bought his own uniform from a Canadian friend in the U.S. He also said he did not acquire or borrow uniforms for other officers.

The release said that Canadian Forces recently approved the white uniform as optional dress for special occasions and functions in warm weather, but that officers must acquire the uniform independently.

It said the uniform now is being stocked in Canadian Forces exchange outlets, but because uniform specifications are similar to those of the U.S. Navy, some items can be obtained from U.S. Navy stocks.

The Kootenay and warships from eight countries are here this week as part of the annual summer sea festival.

Mental Hospital Balks

VANCOUVER (CP) — Mentally-ill prisoners are languishing in city jail for as long as 19 days because no one will take responsibility for them, a report to council's community services committee says.

The attorney-general's ministry, corrections branch, mental health services, and hospital administrations are tripping over each other in their ineffectual attempts to deal with the prisoners, it says.

The report, prepared by the city's social planning department, said a major problem is the length of time it takes to get authorization from the attorney-general to put the prisoners into Riverview Hospital in Coquitlam.

Maurice Eden, director of the social planning department, said because of the delay, hospitals with psychiatric units are reluctant to take the prisoners.

They might be more willing to take them if they were assured the prisoners would be off their hands in two or three days, he said.

The hospitals have discretion under the Mental Health Act to refuse admission.

Police department statistics for the two years from January, 1976, to December, 1977, show 150 prisoners were certified mentally ill.

Shareholders Charged In Mining Firm Frauds

VANCOUVER (CP) — Two major shareholders in four mining companies have been charged with six counts of conspiracy to defraud and five counts of publishing false information.

Charles Alexander Skinner, 60, and Elizabeth Carlson, 27, both of Vancouver, were charged after an eight-month investigation by the RCMP commercial crime section.

A Canada-wide warrant has been issued for the arrest of Skinner.

They are charged with publishing a false prospectus for Smith Resources Inc., false filing statements for Monitor Resources Ltd. and Gold Angel Resources Inc., and a false statement of material facts for Gold Angel and Green Bluff Copper Mines Ltd. between Sept. 24, 1975, and Jan. 1, 1977.

Of the companies, only Gold Angel currently trades on the Vancouver Stock Exchange.

The accused are charged also with conspiracy to defraud between Aug. 1, 1975, and Jan. 1, 1977, by causing Smith Resources to pay $7,500 and $200 and to issue 750,000 shares; by causing Monitor Resources to pay $5,000 and issue 150,000 shares; by causing Gold Angel Resources to pay $5,000 and issue 250,000 shares and by causing Green Bluff Copper to pay $4,000 and issue 200,000 shares.

They also are charged with fraudulently conspiring to cause Green Bluff to transfer in escrow 750,000 shares.

W.A.C. SPANNER FOR LIFT-WORKS

KELOWNA (CP) — Former premier W.A.C. Bennett has called for a permanent ban on the use of the lift span on the Okanagan Lake bridge.

"The lifting of the span for pleasure craft has become a terrible inconvenience for thousands," he said in a press release. "The lifting of the span interferes with the flow of traffic through the Okanagan and creates dangerous hazards."

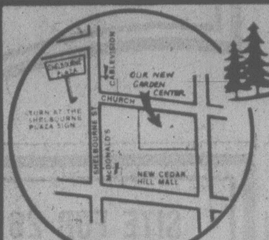

Cedar Hill

SAVINGS FOR
THE
GREEN THUMB
SET

BEAUTIFUL SUMMER
HEATHERS
SCOTCH POT
1.95 EACH

PLANT FALL
VEGETABLES NOW
89¢ BASKETS

VICTORIA'S LARGEST SELECTION OF
TROPICAL PLANTS

10" DANISH IVY Something new for the indoor plant lover. Good for limited lighting 14.95
8" BOSTON FERNS Beautiful dark green 8.95
10" BOSTON FERNS 14.95
Beautiful 4" STAGHORN FERNS SPECIAL 1.95

Beautiful large tropicals available at reasonable prices.
Excellent Selection of Ceramic & Wicker.

Cedar Hill
GARDEN CENTRE
1550 CHURCH AVE.
Half Block West of Shelbourne
Mon.-Sat. 9:00-5:30
Sun., 10:00 to 5:00
7-29 *"Serving Victoria Gardeners for Over 25 Years"*

It's the
genuine
thing
...da?

COMMISSAR
GENUINE
VODKA
CREATED & MELLOWED IN THE CLASSIC TRADITION

Commissar Vodka
Perhaps in Canada, you would say the **real** thing. No matter. Commissar is pure grain vodka, so it mixes perfectly with most anything. The genuine thing. Commissar Vodka.

Genuine
vodka
in the
classic
tradition.

STEREOS!!

Sansui Sansui Sansui Sansui Sansui

TURNTABLES & TAPE DECKS

- Sansui SR525 Direct Drive Servo—control manual turntable. Super specs 199.88
- Sansui SR232 Semi-auto belt drive complete with 70.00 Empire cartridge 199.88
- Sansui SC-2000W front load Dolby Cassette Deck. A truly fantastic price 279.88
- Sansui SC-3000W "Top of the line" front load Dolby cassette. Now only 339.88

MANY MORE SUPER SANSUI BUYS

RECEIVERS & AMPS

- Sansui 9090 DB, 250 Watt RMS Receiver with triple tone control and Dolby 699.88
- Sansui 8080 DB, 190 Watt RMS Receiver with built-in Dolby and a five-year warranty 599.88
- Sansui AU4900, 70 Watt RMS integrated amplifier with less than 0.1% T.H.D. 249.88
- Sansui AU517 DC-integrated amp 130 Watts RMS. Less than 0.025% T.H.D. 529.88
- Sansui 6060, 80 Watt RMS Receiver with super quiet FM section 399.88

MANY MORE FANTASTIC BUYS ON
SANSUI AMPS, TUNERS AND RECEIVERS

AKAI AKAI AKAI AKAI AKAI AKAI AKAI

RECEIVERS & AMPLIFIERS

- Akai AA-1150 100 Watt RMS Stereo Receiver with 0.08 T.H.D. and super FM section 469.88
- Akai AA-1135 70 Watt RMS Receiver 388.88
- Akai AA-1125 50 Watt RMS Receiver 288.88
- Akai AM-2600 120 Watt Amp with power meters and 4 position filters 399.88
- Akai AM-2800 160 Watt Amp "Top Rated" by every leading testing organization 499.88

● PLUS MANY MORE EXCELLENT BUYS
ON FINE AKAI STEREO PRODUCTS.

TAPE DECKS

- Akai CS-34D Dolby cassette deck with twin bias position and limiter. 219.88
- Akai CS-705 DBL front load Dolby cassette with the best specs you can buy at this price. 288.88
- Akai GXC-709D, front load Dolby cassette, glass heads, A.D.R. system, unbelievable performance 429.88
- Akai 4000 DS M11 reel-to-reel deck with sound on sound, 3 heads, bias and equalization. 369.88

ALL OUR AKAI CASSETTE DECKS NOW
ON SALE. HURRY FOR BEST SELECTION

RECORDS TAPES

BRUCE SPRINGSTEEN
"Darkness on the Edge of Town"

KANSAS
"Point of Know Return"

BURTON CUMMINGS
"Dream of a Child"

BOB DYLAN
"Street Legal"

MEATLOAF
"Bat Out of Hell"

3.88 ea.
CBS

JESSE WINCHESTER
"A Touch on the Rainy Side"

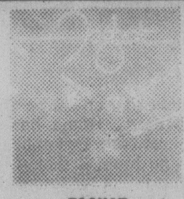
FOGHAT
"Stoneblue"

JOE
WALSH
"... But Seriously Folks"

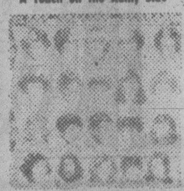
ROLLING STONES
"Some Girls"

SHAUN CASSIDY
"Born Late"

4.19 ea.
WEA
10th ANNIVERSARY

MARSHALL TUCKER BAND
"Together Forever"

ANDY GIBB
"Shadow Dancing"

4.19 ea.

POLYDOR
THANK GOD
IT'S FRIDAY
Original soundtrack recording

7.99 ea.
3 RECORD SET

GERRY RAFFERTY
"City to City"

BONNIE TYLER
"It's a Heartache"

4.19 ea.
RCA

HUNDREDS OF TAPES NOW ONLY 5.99 ea.
7-28x

KELLY'S
STEREO
MART
728 YATES
388-5502
CHARGEX VISA
master charge
VICTORIA'S
MUSIC
STORE

Brewers Fear Dispute to Drag On

VANCOUVER (CP) — Brewery officials are worried that a two-month labor dispute which has halted production at five British Columbia plants will not be resolved until after Labor Day.

The employers are worried not only about the duration of the dispute, but also the lack of communication with the union.

Each side is waiting for the other to lead.

As the dispute continues through the hot summer, breweries have expressed concern over the indifferent attitude of the consumer, who has switched to imported brands and wines.

Some beer drinkers have been able to obtain a new product called Pacific Gold, produced in Prince George by a group which took over the bankrupt Uncle Ben's plant.

The employers also are worried that the provincial government doesn't care how much imported beer it allows to come in.

One brewery manager questioned whether the B.C. workers want their market undermined by U.S. breweries, which would send in even more beer if they had the capacity to produce it. He noted that in 1976, 98 per cent of the beer consumed in the province was produced by B.C. breweries.

Breweries traditionally have had to scratch for their markets. They compete with domestic distilleries, wineries and the imported brands for their share of the drinkers' market. They have learned from bitter experience it is hard to get back what they lose.

Recently they learned from research charts that the amount of beer consumed has levelled off, while consumption of other beverages has been rising. That will make it even harder to get back customers lost in this dispute.

The breweries learned this lesson partly from labor disputes because they used to negotiate company-by-company. The union forced one brewery to settle or lose its business to the other breweries.

One manager who asked to remain anonymous said that if the B.C. breweries continued to lose 20 per cent of their normal market, it would lead to closure of one of the five plants in the dispute and a loss of 100 to 200 jobs.

The two-year B.C. offer for machine operators is $9.58 an hour from April 21 this year and $10.05 next spring. Maintenance repair mechanics have been offered $10.86 this year and $11.38 next year.

The managers also are concerned that the union has not made the workers fully aware of the final two-year offer under which a machine operator could make $21,325 this year and $22,300 next year aside from fringe benefits. The mechanics would cross $25,500 and $26,800 before overtime.

Rates under the old agreements were different at each brewery.

Arrest's a Real Drag

VANCOUVER (CP) — A city policeman escaped serious injury when he was dragged 20 metres by his own patrol car and smashed into a picket fence.

Constable Ron Lepine was treated for knee, thigh and elbow injuries, as well as shock.

Inspector Frank Rayner said the incident began when Lepine was questioning three suspects in a purse-snatching case in east Vancouver.

As Lepine talked to the suspects, one of them jumped into his car.

Rayner said Lepine reached through the open driver's window and grabbed the suspect's hair and the steering wheel. As the suspect tried to drive away, Lepine was dragged along the ground until the patrol car went out of control and struck a picket fence and a van.

The suspect then fled on foot.

The three suspects were being held for questioning by police, Rayner said.

FP Publications Wins Fight To Acquire Sun Publishing

VANCOUVER (CP) — Shareholders of Sun Publishing Co. Ltd. voted Thursday to amalgamate the company with FP Publications (Western) Ltd.

Sun Publishing published *Vancouver Sun* for Pacific Press Ltd. FP Publications (Western) also owns and publishes *Winnipeg Free Press, Lethbridge Herald, Calgary Albertan*, and the *Times* and *Colonist* in Victoria.

Approval marked the end of an 18-month attempt by FP to take over the 63-year-old company. Before the meeting, FP held 86.8 per cent of class B stock and 57.9 per cent of class A stock.

In December, 1976, FP offered $60 a share for the *Sun* shares, but the offer was later withdrawn. Last May, FP raised to offer to $65 a share, and later increased it to $69 a share, the amount accepted Thursday.

A total of 306,207 class A shares and 360,685 class B shares voted for amalgamation. Voting against were 1,640 class A and 3,505 class B shares.

Sun Publishing shareholders will receive preferred shares of the amalgamated corporation, which will be redeemed at the $69 a share price.

Several Sun shareholders criticized the price offered.

"The stock is worth more than $69," said Tony Osborne, a retired investment dealer. "A price of $75 a share would be fair and reasonable."

Much of the complaints centred on Sun Publishing's $26 million investment portfolio, which Fred Auger, former Vancouver Province publisher, said would be worth more if Sun's holdings in Monarch Life Assurance Co. were sold.

FP president George Currie said that although there has been considerable interest in the Monarch holdings, no firm offer has been received.

GIRL CHOKES, DIES

VANCOUVER (CP) — Andrea Kurashigi, 9, of Vancouver, has died in hospital a week after she choked on food.

Police said the girl was taken to hospital July 15 after she choked on a piece of meat during dinner and failed to regain conciousness.

27 WAYS TO SAVE AT LUMBERWORLD

FLUORESCENT FIXTURES
4-foot double with wrap around diffuser.
Tubes not included.
each 15.97

CEDAR LUMBER VALUES
We're cleaning up our yard. Save on selected cedar lumber.
S4S CEDAR
2x4 8'-10'-12' 17¢ lin. ft.
2x6 8'-10'-12' 27¢ lin. ft.
ROUGH CEDAR
2x8 Rdm lengths 37¢ lin. ft.
4x4 Rdm lengths 27¢ lin. ft.
LIMITED QUANTITIES ONLY—SO SHOP EARLY

BUNDLED LUMBER VALUES
2x4 Studs Good Quality 4.47 Bundle of 6 pieces
2x3-8' Good Quality 5.97 Bundle of 6 pieces

SNUG FIT INSULATION
COMPARE THIS PRICE
Cellulose fibre loose fill insulation — recommended by the Canadian Home Insulation Program — 28-lb. bag.
4.47 BAG

DECORATIVE BRICK FACING
Olde Inn Brick
Factory seconds. Red brick—5 to 6 sq. ft. coverage per carton.
2.97 CARTON

GRASS CARPET
Brighten up your sundeck or patio. Green — one roll only.
3.67 SQ. YD.
WHILE STOCK LASTS

LIGHT BULBS
Package of 12—60 watt or 12—100 watt
2.97 PKG.

OLYMPIC STAIN
Full range. Semi-transparent or solid colors.
13.97 GAL.

BATHROOM VANITIES
Teak or White-Gold finish
COMPLETE WITH PRE-FORMED ARBORITE TOP
Example: 36" vanity $68.31 complete
22.77 per lin. foot

ARMOR ALL
Protects and beautifies rubber, vinyl, leather, plastic, wood and fibreglas. Regular 3.98.
2.27 8-oz. pump bottle

WEED EATER
NEEDIE MODEL 517 Reg. 79.95 68.77
JIFFY MODEL 817 Reg. 65.95 57.77
SNIPPY MODEL 417 Reg. 49.95 44.77
The WEED EATER Family can cut it.

YELLOW CEDAR RANCH PANEL
Smooth face—1x6—bundle of six pieces—good value
5'— (30 lin. ft.) 6.57
6'— (36 lin. ft.) 7.87
7'— (42 lin. ft.) 9.17
8'— (48 lin. ft.) 10.47
10' — (60 lin. ft.) 13.17
Limited stock in some lengths—so shop early.

GALVANIZED GARBAGE CANS
16½-gallon with locking lid.
6.27 EACH
LIMIT TWO PER CUSTOMER

BANQUET TABLE LEGS
Perfect for schools, caterers, churches and home use.
12.77 PAIR

STIPPLE DESIGN CEILING TILE
Decorative design. 12"x12" tile — 32 sq. ft. per carton priced right at
7.87 CARTON

FRANKLIN STOVE
26" country life design. Regular 163.95
129.97 EACH

PRICES EFFECTIVE THROUGH AUG. 5 OR WHILE STOCKS LAST
3955 QUADRA
JUST SOUTH OF McKENZIE
479-7151
CHARGEX VISA
master charge

THE SHOWER MASSAGE by Water Pik
Hand Held Model
28.77 EACH
7-28x

Rocks Fly In Ottawa Dispute

OTTAWA (CP) — Drivers as young as 16 ducked flying rocks and shoved aside broken glass Thursday as they jockeyed a convoy of garbage trucks along city streets past angry strikers.

At least two strikebreakers were treated in hospital, one for a lacerated arm from a shattered window and one for a broken nose from a rock.

Four garbage trucks were damaged and seven strikers were arrested after police found two baseball bats, a hatchet, a length of chain, a tire iron, some copper wire and a screwdriver in their station wagon.

Membership of Local 1338 of the Canadian Union of Public Employees rejected an agreement reached by their negotiators and Provincial Sanitation Services.

The workers have been without a contract since January. They earn $5.19 an hour and seek $5.96, the same as laborers employed by the city.

The workers, apparently prepared for violence, moved quickly as the four garbage trucks proceeded together along city streets.

Andy Justa, 17, a packer on one truck carried a well-worn cricket bat.

"I don't want to lose my life," he said. "We've got to protect ourselves."

Mexican Laborers Preferred - Farmer

BROOKS, Alta. (CP) — Jeff Philpott, a beekeeper near this southern Alberta community, says he would rather have Mexican workers on his farm than Canadians.

"In the last 10 years, it has been terrible to get some help," he said in an interview.

"We have to accept Canadian workers before Mexicans but to be honest about it, you're very, very fortunate if they'll (Canadians) stay.

"They'll leave in the middle of the day or night—whenever they get tired of working. We've had no problems at all with the Mexicans. They're very dependable."

Philpott's attitude is common among the 13 bee farmers and potato growers in the Brooks-Vauxhall area who employ 28 seasonal workers from Mexico.

Sixty Mexicans are working in Alberta under an agreement signed by the Mexican and Canadian governments in 1974.

Most work on potato farms where they earn $3.25 an hour, an increase of 25 cents from last year, operating irrigation systems, digging and grading.

A few laborers with beekeeping training earn $3.50 an hour.

The farmers pay for airfare between the two countries and provide accommodation. The Mexicans buy and cook their own food.

Mexicans can only be hired after the jobs have been advertised in every Canada Manpower and farm-labor-pool office across the country for 60 days without response from qualified Canadians.

Two years ago, Alberta brought in 90 Mexicans. This year, only farmers who had Mexican workers last year were allowed to apply.

This rule, designed to reduce dependence on foreign workers during a time of high national unemployment, has not been received well by farmers who feel need, not prior employment, should decide placement of Mexicans.

Allmand To Check On Probe

VANCOUVER (CP) — Consumer and Corporate Affairs Minister Warren Allmand said Wednesday he doesn't know what happened to a federal investigation into rebates in the Canadian food retailing industry.

Speaking to a reporter here, Allmand said: "I'm glad you reminded me."

I'll have to check into that," he said. "You know you farm out these investigations so I don't know where it stands."

Allmand announced the probe shortly after charges this spring that producers in British Columbia had to pay wholesalers and retailers for such marketing matters as shelf space and the introduction of new products.

A provincial report absolved the industry of any wrongdoing.

Arctic Safe in Nanisvik

OTTAWA (CP) — The 28,000-ton motor vessel Arctic, Canada's first specialized icebreaking cargo ship, arrived safely at the far northern mining town of Nanisvik, N.W.T., a transport Canada spokesman said Thursday.

Jacques Dion said the ship rammed through unusually heavy ice with the assistance of the Canadian Coast Guard Vessel St. Laurent which escorted it to Nanisivik, 160 kilometres east of Resolute Bay.

The Arctic arrived there Tuesday after an 11-day voyage from Antwerp, Belgium, with a cargo of lime for use in the Nanisivik lead and zinc mines, Dion said.

The ship had sailed to Antwerp at the beginning of the month with wheat.

Dion said the $38 million ship is also an ice-testing laboratory designed to obtain information on far northern conditions for use in ship design.

The ship is double-hulled for extra strength and carries a helicopter for use in scouting-out routes through heavy ice.

See "GREASE" starring John Travolta & Olivia Newton-John

Arthur Murray's Exclusive!

GREASE HUSTLE™

To see "GREASE" is to want to dance!
Learn the dance of the decade.
Arthur Murray's GREASE HUSTLE...
Inspired by the sensational movie musical "GREASE".

ADMIT ONE "GREASE"
BRING THE TICKET STUB FROM "GREASE" TO US FOR YOUR
$15 GIFT CERTIFICATE
for you and a friend.

™ designates trademark of Paramount Pictures Corporation

Arthur Murray
"We change people into couples."
715 YATES

CALL NOW
385-1476

6-16x

DIAMOND & MERIT
KITCHEN CABINETS
BY
Jubilee Bldg. Supplies Ltd.
Phone 388-5412 Eve. 477-1956

Quebecer Acquitted In India Murder Trial

NEW DELHI (AP) — Marie Andree Leclerc, a 32-year-old Canadian from Levis, Que., was acquitted today of a charge of murder in the drugging death of a French tourist in 1976.

Charles Sobhraj, a 33-year-old French-Vietnamese whom police say led an Asian ring that drugged and robbed tourists, was convicted of culpable homicide "not amounting to murder" in the death of Luke Solomon. Sobhraj was also convicted of robbery leading to injury. Sentencing was set for Aug. 1.

Jean Dhuisme of France was acquitted of murder.

Miss Leclerc, Sobhraj's former girl-friend, smiled and hugged Dhuisme after her acquittal.

"I'm happy, just happy now that one case is finished," she told lawyers afterward. "But this was the principal case."

Miss Leclerc, who has been in jail since since shortly after the death of Solomon, is charged with theft and possession of a false passport in two other cases. Dhuisme is also charged with theft and the mass drugging of a French tourist group.

Asian police say Sobhraj was responsible for the deaths of as many as 12 persons in Nepal, Thailand and Singapore.

"He will never get out of jail," said N. N. Tuli, deputy superintendent of police who arrested Sobhraj. "We won't extradite him yet. We will first finish the (five) cases against him in India."

These charges range from theft to murder.

Sobhraj has been on a hunger strike for seven days protesting jail conditions. His lawyer said he was too ill to appear in court.

Ambassador Ailing

WASHINGTON (CP) — Canadian ambassador Peter Towe left for Ottawa late Thursday to see his doctor about pain in his arms.

An embassy official said Towe had been scheduled to be in Ottawa on Saturday to start his three-week annual vacation but left a few days early to see the doctor.

The official said Towe has been experiencing pain in his arms lately, believed to have been caused by pinched nerves.

Occidental Pulls Out

CALGARY (CP) — Occidental Petroleum Corp. of Los Angeles has withdrawn its application for foreign investment review agency approval of its since-aborted acquisition of Husky Oil Ltd.

Occidental said Thursday it also is applying to the United States Securities and Exchange Commission for withdrawal of the registration it previously filed in connection with the proposed takeover.

Last month, Occidental and Petro-Canada, the federal government's oil company, were involved in a bidding war to obtain control of Husky.

Husky has extensive heavy-oil holdings along the Alberta-Saskatchewan border near Lloydminster, Sask.

Occidental and Petro-Canada lost out to Alberta Gas Trunk Line Co. Ltd. which obtained the principal minority shareholder position with 35 per cent of Husky shares.

Petro-Canada had originally offered $52 a share before it withdrew from the race.

25% TO 40% OFF

With VIA's new Fare For All Plan, 2 is a group.

Get together and save. When two or more adults travel together, the first person pays the basic fare* and the remainder of the group enjoys discounts of 25% to 40% depending on the number in the group. Children under 5 travel free; two children (5-11) paying half-fare count as one adult.

Group fares are just one way you can save with our new Fare For All Plan. Talk to your Travel Agent, to CP Rail or to VIA Rail Canada. We'll put our new incentive fares to work for you.

After the first person:
2 to 6 adults — 25% OFF
7 to 29 — 33⅓% OFF
30 or more — 40% OFF

Be good to yourself, take the train.

VIA

*(One way basic fare minimum $5. Other restrictions may apply. Please check when booking.)

READ WHAT THE EXPERTS HAVE TO SAY ABOUT

Ford Fairmont

"The best American Sedan I've ever driven"
(PATRICK BEDARD, CAR and DRIVER)

"Really, the Fairmont has to be driven to be appreciated" (ROAD AND TRACK)

FAIRMONT 2-DOOR SEDAN
Stock No. 1496
2.3 Litre 4-cylinder engine, automatic transmission, whitewall radial tires, radio, wheel covers, body side mouldings, undercoating. $5298

25 miles per gallon (city)*
37 miles per gallon (highway)*
*TRANSPORT CANADA RATINGS

peter pollen ford
YATES AT COOK
384-1144

MAIN DRAW AUGUST 4th

You could win one of 12 one million dollar prizes offered August 4th!

You've still got time to get your Loto Canada Surprise Package. You could win:
- A Bonus Ticket or
- Up to $500 Instant Money or
- Cash in the Password Game

- And you could win one of 12 – $1,000,000 prizes or one of 8 – $100,000 prizes or even one of the more than 80,000 additional prizes offered August 4th.
- And don't forget to check the July 7th Winning Numbers. You may have won up to $7,000

Loto Canada
The National Lottery
EDMONTON 1978

join the celebration at A & B with our sunny prices sale!

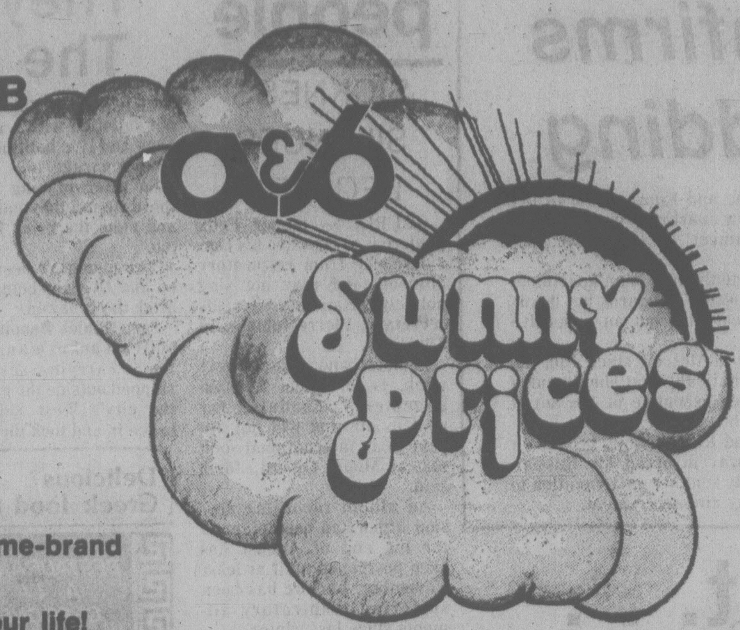

While you're cruisin'
in your car, out on
the lake, on a picnic,
or just relaxin' out back,
we have sound gear to fit
your situation! And all at
sunny prices too! During this sale,
you'll find records, tapes, car stereo
systems, portable music systems, and name-brand
stereo equipment — all at sunny prices.
Come on in and let a little sunshine in your life!

BRILLIANT IDEA

KV-1512

15" screen measured diagonally. Sony's new Trinitron Plus 15". (measured diagonally) color TV. It's everything Trinitron was and more. Packed into this ultra-slim cabinet are exclusive technical advances to give you Sony's most brilliant picture ever. Electron beams that "point" the screen are now more intense to produce greater brightness. The tube face is now darker for higher contrast. There's even more definition and detail. Come in today. What you'll see is what you'll get.

15"
TRINITRON
PLUS

NOT EXACTLY AS ILLUSTRATED

NOW 579.95

TRINITRON PLUS
"IT'S A SONY."

SUPERSCOPE.

C-76

Automatic shut-off at end of tape, built-in condenser microphone, 3-way powering (AC,DC, optional car adapter), Inputs for remote control mic and external speaker, automatic record level (ARL), Solid-state circuitry, and every one, comes supplied with an AC cord, batteries and erase plug.

NOW 49.95

SUPERSCOPE.

CR-800

AM/FM RADIO CASSETTE RECORDER

AM/FM radio, volume control, tone control, sleep timer switch, speaker monitor, on/off switch, automatic shut off, P.A./Play mix, built-in condenser microphone, AFC switch, 3-way power.

NOW 69.95

CLOSER TO THE MUSICAL TRUTH

JVC

JVC brings you the Musical Truth and here is the truth about it. With 18 Watts RMS power per channel and no more than 0.8% Total Harmonic Distortion, The JVC JR-8S61W Receiver places the maximum design emphasis on ease of operation. The JVC SK-500 Speaker features the new "Wide-Range Cone Tweeter" that includes a specially treated diaphram and superalloy cap. The cabinetry is solid and sturdy and designed to give maximum throughout its 40 to 20,000 Hz. range. And when it comes to turntables, the JVC JL-A20 has got it all. With auto-return belt-drive and all controls grouped to the right side for ease, this turntable offers precision and convenience.

NOW $499.95 COMPLETE

CRAIG.

2 CAR STEREO SPECIALS

T-605

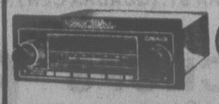

NOW 199.95

T605 in-dash cassette stereo-matrix player with AM/FM/MPX radio. Separate balance and fader, local/-distance, automatic repeat, stereo/mono pushbutton, fast-forward/rewind, tape run and stereo indicators.

FOR IMPORTS & SMALL CARS S608 and 9414

Featuring: Volume and balance controls, separate bass and treble controls, fader control, dial-in-door tuning, LOC/DX and stereo/mono switches, program repeat, stereo-matrix, FM mute, power-off eject.

NOW $189.95

marantz.

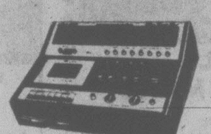

5420 Stereo Cassette Deck with Dolby

Dolby Noise Reduction System, Professional 3½-inch VU Meters, Peak LED indicators, Active 4-Input Mixer with Pan Pots, Mic/Line Mixing and Master Level Control, 3-position Tape EQ and Bias Selector. Ferrite heads, DC Servo Motor System

NOW 349.95

The new 6110 Turntable

The MARANTZ 6110 manual belt-drive turntable with automatic return. Covenience, performance and economy define the modest 6110. Features include AC Synchronous Motor for smooth operation. Auto arm return and shut-off. With base and dust cover.

NOW 139.95

CRAIG.

CAR STEREO CASSETTE PACKAGE

Caraig's best value in under-dash quick-mount cassette player. Featuring: fast forward and fast rewind speeds, volume balance, and tone controls. Now together with the best selling flush mount speakers. Dust and moisture resistant, padded black grilles.

NOW 129.95 COMPLETE

TEAC A-103

Cassettee Machine

The A-103 is proof that quality does not have to be sacrificed in a budget-priced deck. The A-103 was designed with the same philosophy and advanced technology developed for more expensive models.

NOW 289.95

SUPERSCOPE.

CD-302A STEREO CASSETTE DECK WITH DOLBY

• Dolby noise reduction system, tape select switch for standard or chromium dioxide cassettes, locking pause control, separate right and left record level controls, headphone monitor jack, 3-digit tape counter, interlocked piano-key controls, large slanted VU meters, record-mode indicator light, walnut grained vinyl veneer cabinetry.

NOW 129.95

YAMAHA

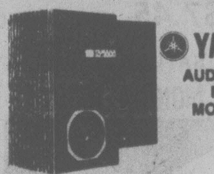

AUDIO NS220 ROCK MONITORS

Two-way bass reflex bookshelf speaker system. 8" cone woofer for dynamic base. Brilliant treble from dome/cone tweeter. High efficiency and power capacity. Five year warranty.

NOW 49.95 ea.

CBS

CBS	RECORD	TAPES
AEROSMITH "Rocks"	4.29	5.29
AEROSMITH "Draw The Line"	4.99	4.99
MIKE BATT "Schizophonia"	4.29	5.29
KARLA BONOFF	4.29	5.29
BOSTON	3.99	4.99
CHEAP TRICK	4.29	5.29
CHEAP TRICK "In Color and In Black and White"	4.29	5.29
CHEAP TRICK "Heaven Tonight"	4.29	5.29
CHICAGO "Greatest Hits"	4.29	5.29
ELVIS COSTELLO "My Aim is True"	3.99	4.99
ELVIS COSTELLO "This Years Model"	3.99	4.99
BURTON CUMMINGS "Dream of a Child"	4.29	5.29
CHARLIE DANIELS "To John, Grease and Wolfman"	4.29	5.29
AL DIMEOLA "Casino"	3.99	4.99
BOB DYLAN "Greatest Hits"	3.99	4.99
BOB DYLAN "Street Legal"	4.99	4.99
ERIC GALE "Multiplication"	3.99	4.99
DAVID GILMOUR	3.99	4.99
HEART "Little Queen"	4.29	4.99
PAUL HORN "Inside II"	4.29	5.29
BOB JAMES "Heads"	3.99	4.99
BILLY JOEL "The Stranger"	3.99	4.99
KANSAS "Point of Know Return"	3.99	4.99
CAROLE KING "Her Greatest Hits"	3.99	4.99
MEAT LOAF "Bat Out of Hell"	3.99	4.99
EDDIE MONEY	3.99	4.99
WILLIE NELSON "Stardust"	3.99	4.99
MIKE OLDFIELD "Tubular Bells"	4.29	5.29
JANE OLIVOR "Stay The Night"	3.99	4.99
PINK FLOYD "Wish You Were Here"	4.29	5.29
REO SPEEDWAGON "You Can Tune A Piano . ."	3.99	4.99
ROCKY HORROR PICTURE SHOW	4.29	5.29
BOZ SCAGGS "Silk Degrees"	3.99	4.99
PAUL SIMMON "Greatest Hits, etc."	4.99	4.99
BRUCE SPRINGSTEEN "Born To Run"	3.99	4.99
BRUCE SPRINGSTEEN "Darkness On The Edge of Town"	3.99	4.99
BARBRA STREISAND "Greatest Hits"	4.29	5.29
BARBRA STREISAND "Song Bird"	3.99	4.99
JAMES TAYLOR "JT"	3.99	4.99
WAR OF THE WORLDS (2 LP Set)	7.99	8.99

IT'S NOW OR NEVER

SAVE UP TO 50% ON LIMITED QUANTITIES OF SELECTED DEMOS, OVERSTOCKS, END-OF-LINE SPECIALS!

RECEIVERS

MARANTZ 2252 52+52 WATTS	479.00
MARANTZ 2265 65+65 WATTS	569.00
MARANTZ 2285 85+85 WATTS	659.00
MARANTZ 2330 130 + 130 WATTS	799.00
SONY STR 5800	450.00
MARANTZ 2216 16+16 WATTS	219.95

TURNTABLES

BIC 1000 AUTO BELT DRIVE	399.00
BIC 940 COMPLETE MODEL	159.95
CEC BD1000 MANUAL	99.95
YAMAHA YPD3 DIRECT DRIVE MANUAL	239.95
TAYA FP400 BELT DRIVE AUTO	159.95
PE 3012 AUTOMATIC	99.95

SPEAKERS

ALTEC MODEL 5	189.95
BIC FORM 2	149.95
BIC FORM 7	399.95
DYNACO A50	134.95
EPI 200	249.95
YAMAHA NS625	109.95
ESS AMT MONITOR	499.95

AMPLIFIERS

MARANTZ 1150 75+75 WATTS	419.00
MARANTZ 1250 125+125 WATTS	649.00
PHASE LINEAR 200 100 + 100 WATTS	469.00
PHASE LINEAR 2000 Pre Amp	329.00
PHASE LINEAR 200B 100 + 100 WATTS	449.00
PHASE LINEAR 2000 TUNER	649.00

TAPE DECKS

SONY EL4	$599	499.95
TANDBERG 3600 XD	$899	749.95
TANDBERG 9200XD	$1350	1099.95
TANDBERG TCD 310	$659	499.95
SONY 118SD Top Od.	$249.95	199.95
SUPERSCOPE 830 8-Track	$239	179.95

NOTICE!

MANY MORE SPECIALS TOO NUMEROUS TO LIST AND SPECIALS ON TV'S AND VIDEO CASSETTE RECORDERS

the home of high-fidelity

a&b sound

641 YATES, DOWNTOWN

ALSO:
MasterCharge and Chargex and other Favourable Budget Terms.
All lines of Hi-Fi products serviced in store.

HOURS:
Mon., Tues., Wed.: 9:30 a.m.-6:00 p.m.
Thurs.: 9:30 a.m.-9:00 p.m.
Fri.: 9:30 a.m.-9:30 p.m.
Sat. 9:00 a.m.-5:30 p.m.

7-28

Now Christina Confirms Plans for Red Wedding

MOSCOW — **Christina Onassis**, heiress to the $500 million business empire of her late father **Aristotle Onassis**, today confirmed for the first time she will marry her Russian boyfriend **Sergei Kauzov** next week.

"I'm getting married Tuesday," she told UPI in a telephone interview.

The 27-year-old Miss Onassis, twice married and divorced, said she and Kauzov, 37, will live in Moscow.

"I can live here," she said. "I'm very adaptable."

Miss Onassis said the operation of the $500 million Onassis shipping, real estate and aviation empire will not shift to the Soviet Union. She said it would continue to be run by associates of her late father in Athens.

After the marriage she and Kauzov plan to live with his mother in a Moscow apartment until they can buy a cooperative apartment of their own, she added.

Kauzov's mother reportedly lives in an apartment considered tiny even by Russian standards but it was rumored the couple was carrying out an expensive renovation.

Miss Onassis has been in Moscow since June 25, but previously denied emphatically that she intended to marry Kauzov, a former executive of the Soviet state shipping line Sovfracht.

She met the short, blond Kauzov while he was on assignment in Paris. Kauzov divorced his Russian wife recently and reportedly sent her on a vacation to the Crimea to spare her any embarrassment.

How Suite It Isn't. . .

NEW YORK — Comedian **David Brenner**, like **Barbra Streisand**, **Peter Lawford**, **Liza Minnelli** and **Neil Sedaka**, has found that moving into a New York City co-operative apartment is tough.

Brenner, in a telephone interview from Las Vegas where he is performing, that he cannot move into the apartment he wants because he is an entertainer.

He deposited $50,000 to buy an apartment with a fashionable address — One East End Avenue, he said, and gave owners personal financial statements and seven personal references.

But the real estate agent handling the building said that "under no circumstances would we ever allow an entertainer to purchase an apartment in our building."

Beatrice Castle a representative of the real estate firm, said problems come with entertainers — tying up elevators, giving late night parties and publicity.

"I haven't attended a party in 10 years, much less given one," said Brenner.

He said he no longer wants to live there anyway.

LOS ANGELES — Woolworth heiress **Barbara Hutton** has been ordered to pay the remaining $12,000 of a $33,000 chauffeur's bill she ran up between Jan. 1, 1976, and Feb. 14, 1977.

Superior Court Judge **Leo Rich** issued the ruling on behalf of the Ambassador Limousine Service, which had won an original ruling last year.

The company said the 65-year-old heiress, also known as **Princess Barbara Doahue d'Annam**, failed to make her July payment.

The heiress lives in seclusion in a penthouse at the Beverly Wilshire Hotel.

MOSCOW — Hungarian leader **Janos Kadar** arrived in the Soviet Union on Thursday at the invitation of the Soviet Communist Party's Central Committee, Tass reported.

The Soviet news agency said he is at least the fourth East European leader to join vacationing Soviet President **Leonid Brezhnev** in the Crimea on the Black Sea.

Other leaders who have arrived include East German head **Erich Honecker**, Czechoslovakian President **Gustav Husak** and Polish leader **Edward Gierek**.

They are expected to stay until mid-August.

people

SICKNESS SILENCES LECLERC

QUEBEC — Singer **Felix Leclerc** is to continue his convalescence from respiratory ailments and may not sing publicly for another year, his secretary, **Pierre Jobin**, said Thursday.

Leclerc, who turns 64 next week, is to cancel five engagements scheduled for next month and will not appear in an international song fest at Mount Orford, Jobin said.

An album recording session which had been planned for the end of August has been postponed until at least November. Leclerc has been suffering respiratory ailments since last winter.

They Even Stole The Building. . .

CHICAGO — Thieves were not satisfied with a used furnace and five bathtubs stolen from a garage.

So after making off with those items, they came back and stole the brick building, too.

Two men have been arrested and five are being sought after the break-in.

Sgt. **Daniel Benoit**, a city police spokesman, said a truck carrying seven men stopped outside the garage on the city's West Side. They broke in and took the furnace and bathtubs, then left.

But they returned, he said, dismantled the garage, and loaded the bricks onto the truck and drove away. They later sold the 1,400 bricks to a brickyard, Benoit added.

SUMMER DANCING
GUEST ARTIST
DAVID FERNE
WITH GEO. KRAELING'S ORCH.
Performing this Saturday only 9:30-12:30 A.M. Entertain your friends and out of town guests this summer at McMorrans overlooking the sandy shores of Cordova Bay; Cool summer attire welcomed (ties — jackets optional) Instrumentalist 8:45-9:30, $7 a couple.
AUG. 5 ANNUAL BEACHCOMBERS BALL
A special fun dance of the year till 1 a.m. Book Now.
7-29
McMorran's CORDOVA BAY LTD.
TABLE RES. 658-5224

Delicious Greek food at...
RESTAURANT A LA GRECQUE
343 COOK ST. 386-1033
OPEN DAILY 11:00 to 10:00

LIVE ON STAGE
NOW PLAYING
DAMES AT SEA
A New 30's Musical
"Definitely tops on the Victoria Scene"
Victoria Times
Tickets $5.50
($4.50 St. and O.A.P.)
Now on sale at McPherson Box Office, Hillside Ticket Centre and the Belfry
Tues. and Fri. 8:30
Sat. 7 p.m. and 10 p.m.
Sun. 2 p.m. and 8:30 p.m.
Reservations 385-6815
at the Belfry Theatre
Victoria's only Resident Professional Summer Theatre Company.

McPHERSON PLAYHOUSE
Gov't at Pandora
386-6121
SEASONS MUSICAL
GILBERT & SULLIVAN
Musicals for the whole family
● PIRATES OF PENZANCE and PATIENCE ●
● HMS PINAFORE and PRINCESS IDA ●
Shows alternate— Wed. through Sat. through Aug. 12—8 p.m.
RESERVATIONS NOW OR AT THE DOOR
$6 and $5 Adult $4/OAP/Student
Operated by McPherson Playhouse Foundation—a nonprofit society dedicated to the arts.

DELMONICO'S STEAK & CHOP HOUSE
3960 QUADRA ST. (QUADRA CENTRE)
Featuring
LAMB CHOPS Sauteed in Mint Sauce 6.95
Also a Wide Selection of Sea Foods
All Dinners include Salad Bar, Garlic Bread, Vegetables, Baked Potato or French Fries.
for reservations phone
479-0222
Lunch Mon. to Fri. 11:30-2:30 p.m. Dinner Mon. to Thurs. 5-9:30 p.m., Fri. and Sat. 5-10 p.m., Sun. 4:30-9:30 p.m.
7-28

Saturday Special
New Zealand White Cheddar ½ lb. 99¢
Pressed Ham ½ lb. $1.19
(½ Pound Minimum)
— Cold Cuts Service —
International Gourmet Delicatessen
1560 Fort Street (Stadacona Centre)
595-4031

THE WORLD'S GREATEST EQUINE EXTRAVAGANZA!
STARRING "THE WORLD FAMOUS" DANCING WHITE STALLIONS OF VIENNA!
THE ROYAL LIPIZZAN STALLIONS
SEE AIRS ABOVE THE GROUND!
VARIETY AND COMEDY!
GREATEST ARRAY OF HORSES AND BREEDS!
MAGNIFICENT FAMILY PRODUCTION!
Presented By The City of Victoria
VICTORIA MEMORIAL ARENA
Tuesday, Aug. 8 - 8 P.M.
All Seats Reserved
4.00 — 5.00 6.00
Special Prices for O.A.P and Children 12 and under
Price
Tickets now on Sale Arena and Hillside Mall 10-5 Daily
Except Sunday
7-28

DANCE TO THE STYLINGS OF THE DON BROWN SHOW IN
The Thatch CABARET
FRIDAY and SATURDAY OPEN 9 p.m. to 2 a.m.
THE ROYAL OAK INN
4680 Elk Lake Drive
658-5231

Exercise! Exercise!
Swim Swim!
Splash & dash! Jive & dive! swim & slim!
MON.-SAT. 8:30-10 P.M. FOR ADULTS
Roller Skate Tonight 7:30-10 p.m.
and every Weds., Fri., Sat. and Sunday.
Everyone's Welcome!
over 3000 prs. of boot rental skates!
ESQUIMALT•PARKS & REC. CENTRE 386-8734
Discover YOUR recreation centres and discover the great person you are!

STARDUST
860 YATES 385-1031
Thurs. July 27 to Sat. July 29
SNAKE SHOW
2 SHOWS NITELY
10:30 p.m. & 12:30 a.m.
PLUS DISCO
Doors Open 8:30
SPARKLING APPLE
ROCK AND ROLL ALL THE WAY FROM MARS
MON. JULY 31 TO THURS. AUG. 3
$1.50 ea.
FRI. & SAT. AUG. 4 & 5, $3.00 each
7-27

26th YEAR Jerry Gosley's Famous
SMILE SHOW
British Music Hall
EMPRESS HOTEL
Tuesdays to Saturdays. 8.30 p.m.
July 4 to September 8
Saturday Matinees. 2 p.m.
RESERVATIONS
Empress Lobby
383-3337
ON SALE NOW

VICTORIA SYMPHONY
SUMMER FESTIVAL '78
Noon Hour Concerts at
HERITAGE COURT
July 27th & 28th — 12 noon
Afternoon Concert at the
CAMERON BAND SHELL
In Beacon Hill Park
2:30 p.m. — July 29th
Glen Fast Conducting

ALL AGES ARE WELCOME
Fun City
★Dune Buggies
★Slide
★Go Karts
★Mini Golf
★Bumper Cars
A 72 YEAR OLD LADY RECENTLY DROVE A GRAND PRIX CAR AT FUN CITY AND SAID IT WAS THE SWEETEST RIDE SHE'D EVER HAD.
Fun City
★Hamburgers — Pop
★Cotton Candy
★Popcorn
★Moon Walk
Open 10 to 10
7 Days A Week
Highway 17 at Vanalman
Free Admission To Grounds
Mayor Bear Loves You Baby!

oak Bay summer hockey school please dial 595-swim

BARBECUED BABY BACK SPARERIBS
Home-fried potatoes, fresh cooked vegetables, sourdough loaf and our great salad bar or Hungarian goulash soup.
$7.45 per person
FRIDAY, SATURDAY, SUNDAY NIGHTS
NOW OPEN MONDAY NIGHTS
GEORGE ACS' Hungarian Village RESTAURANT
1550 CEDAR HILL CROSS ROAD
(Near Shelbourne)
RESERVATIONS 477-3023
• HOURS •
Lunch: Tues. to Sat. 11:30 to 2:00
Dinner: Tues., Wed., THURS., SUN. AND MON. 5 to 9
Fri. and Sat. 5 to 10
7-28

SCHNITZEL
CORDON BLEU WITH PEROGIES
INCLUDES OUR GREAT SALAD BAR OR HUNGARIAN GOULASH SOUP AND GARLIC BREAD.
THURSDAY, FRIDAY, SATURDAY NIGHTS .... $6.45 PER PERSON
Tokaj HUNGARIAN RESTAURANT Villa
1122 YATES ST.
383-4732
AMPLE FREE PARKING
OPEN MON. TO SAT.
(CLOSED SUNDAYS)
7-14

MOONSTONE PRODUCTIONS presents
LEGENDS
Tales of King Arthur in MARKET SQUARE
July 25-Sept. 3 7:00 p.m.
Family Entertainment
$2.50 Adults
$1.50 Youths under 12 384-0912

VICTORIA INTERNATIONAL FESTIVAL
28 mid-summer concerts of great music
World-renowned soloists and ensembles
July 13 to Aug. 22 — 8 p.m.
SUNDAY, JULY 30, 8 P.M.
McPherson Playhouse
RUGGIERO RICCI 50TH ANNIVERSARY CONCERT
The Four Seasons, Vivaldi (with string orchestra)
Rossini Violin Sonatas
Paganini Caprices
Tickets available from:
McPherson Playhouse Box Office 386-6121
and St. Michael's University School 595-2626

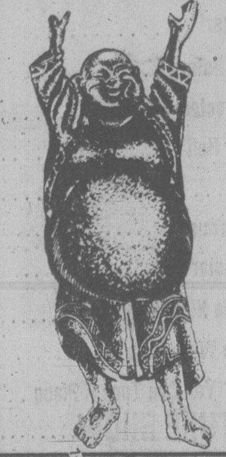

JADE PALACE RESTAURANT
園 翠
Victoria's Newest Restaurant Featuring Chinese Cuisine
For Reservations Phone 388-4412
LUNCHES
served from 11 a.m. to 3 p.m. daily
INTRODUCING THE DIM SUM LUNCHEON
Saturday, Sunday and Holidays.
11 a.m. to 3 p.m.
ON THE MEZZANINE IN MARKET SQUARE
221-560 Johnson
corner of Store Street
388-4412
DINNER
Mon.-Thurs. from 5 until 1 a.m.
Friday & Sat. from 5 until 2 a.m.
Sun. and Holidays from 5 until 9 p.m.
FREE HOME DELIVERY WITH MINIMUM ORDER AFTER 5 P.M.
7-29

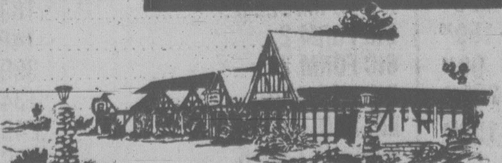

THE WADDLING DOG INN
THIS WEEKS COMPLETE CHEF'S DINNER
● POACHED SALMON (Shrimp and mushroom sauce)
● CHEF'S SOUP OF THE DAY
● WADDLING DOG SALAD (your choice of dressing)
● ROAST DUCKLING A L'ORANGE
● CHATEAU POTATO
● FRESH VEGETABLE
● SHERRY TRIFLE
● COFFEE
$10.95
The Waddling Dog Has Something For Everyone
Fine Food Dining Room
SERVING SUPERB BRITISH CUISINE
Open Seven Days A Week
RESERVATIONS RECOMMENDED
LICENSED ESTABLISHMENT
The English Atmosphere
Waddling Dog DINING LOUNGE
BRITISH PIANO & DANCING
EVERY FRIDAY & SATURDAY EVENING
FAMILY BUFFET LUNCH & DINNER
DAILY; SUNDAY FROM 5 P.M.
MASTERCHARGE • CHARGEX • AMERICAN EXPRESS
COFFEE SHOP
OPEN 9 TO 9 DAILY
PATRICIA BAY HIGHWAY AT MT. NEWTON CROSSROAD
SAANICHTON PHONE 652-1146
7-29

Beirut Restaurant
"A NEW EXPERIENCE IN DINING OUT"
Enjoy Lebanese Food at its Best . . . we save you a trip to Lebanon.
— Reasonable Prices —
LUNCHES 11:30-2:30
DINNERS 5:30-10:00
ALL OUR MEAT AND CHICKEN ARE BARBEQUED ON COAL
1548 FORT ST. at OAK BAY JUNCTION
RESERVATIONS 592-2611
7-29

KALEIDOSCOPE THEATRE PRESENTS
WHERE NOW, CAPTAIN COOK?
(a zany musical comedy for the family)
Newcombe Auditorium of the B.C. Provincial Museum
August 2 to 15 at 8 p.m.
Wed. and Saturdays at 2 p.m.
Sponsored by
CAPTAIN COOK BICENTENNIAL
Committee
Tickets at McPherson Box Office, Hillside Mall Museum Gift Shop

PHOENIX SUMMER THEATRE
SEVENTH EXCITING SEASON
FINAL PERFORMANCE! TONIGHT AT 8 O'CLOCK
The Collected Works of BILLY THE KID
MATURE ENTERTAINMENT
Saturday—FITTING FOR LADIES
Tickets $3.00 477-4821

This week at Classic's...
BREAKFAST OF CHAMPIONS
Originally Published at 7.95 .... NOW 2.99
BOOKS OF BIKES AND BICYCLING
Originally Published at 7.95 .... NOW 2.49
BUILD YOUR OWN GREENHOUSE
Originally Published at 6.95 .... NOW 3.99
Limited Quantities Only
Open Mon.-Fri. 9:30-9:00, Sat. 9:30-6:00
Don't forget we're open Sunday 12-6 p.m.
Across from the Empress Hotel
CLASSIC BOOKSHOP
Your Bookshop!
Belmont Bldg., 620 Humboldt St. 7-29x 383-6122

Saturday Concert in Park

Violinist Derry Deane, who is concert master of the Victoria Symphony, will be soloist with the orchestra when it presents a concert under the direction of Glen Fast at Beacon Hill Park Saturday at 2:30 p.m.

She will be performing the well known and appealing Bruch Violin Concerto on this occasion.

Ms. Deane has just returned from a concert tour of Mexico where she appeared twice as soloist with the Jalapa Symphony and in recitals in Queretaro and Guadalajara. Her recital programs included the Mexican premiere of Murray Adaskin's Prayer For Peace, written for violin and orchestra. She is booked for another tour in the spring of 1979.

On Aug. 13, Ms. Deane will again appear as soloist at a summer symphony concert when she performs the Chausson Poeme for violin and orchestra under the direction of George Corwin at Christ Church Cathedral.

This event is a "special" in the symphony series and will also start at 2:30 p.m. There is an admission charge for this concert. All others are free.

Among works to be performed at the cathedral concert are Weber's Der Freischutz overture, Gounod's Petite Wind Symphony, and the Dvorak Symphony No. 8.

Other opportunities for hearing Derry Deane as soloist will include a noon hour concert at the McPherson with Joan Watson, the orchestra's principal horn, on Aug. 15.

At Saturday's concert at the Cameron Bandshell, conductor Fast will present, in addition to the Bruch Concerto, Handel's Water Music, Tchaikowsky's Romeo and Juliet and selections from Bernstein's West Side Story. Other symphony concerts this week were the regular Heritage Court noon performances today and Friday with soloists from the ensemble — Susan Eddlemon, assistant concert master and Larry Skaggs, principal cellist.

The orchestra will perform at Sidney on Sunday at 8 p.m. at Parkland School. Fast will conduct and soloists will be Ms. Deane and Ms. Watson.

U.S. Band Plays Tonight

California band Santa Ana Winds will give a performance at Beacon Hill Park's Cameron Bandshell tonight at 6:30.

The band was formed in 1971 and does extended tours every year.

Since 1972 the band has hosted the California Band Review, a statewide competition involving 50 high school bands.

Two Jobs Lost to City

Victoria will have a net loss of two jobs but will have an increase in payroll as a result of transfers in the provincial land division, branch director George Wilson said today.

He said 18 jobs will be moved out of Victoria in a decentralization program but 16 senior officials will be added here, creating a net loss of two jobs.

"But because clerical staff is moving out and senior officials are moving in, there will be a payroll increase for Victoria," he said.

The new Victoria jobs are the result of expansion in the branch and a need for more planners, engineers and support technicians in the department.

The 16 people are being hired from various places, one coming to Victoria from Edmonton.

Meanwhile, 18 jobs are being transferred to seven regional centres. These are Kamloops, Burnaby, Williams Lake, Nelson, Nanaimo, Prince George and Smithers.

The transfers to regions will help provide faster service to people seeking to purchase Crown land, Wilson said.

He said the whole question of the economic impact on Victoria was discussed at the time the decisions were made. It was felt Victoria would gain in terms of payroll despite the transfer program, he said.

Entertainment Guide

BUTCHART GARDENS — Now Open 9 a.m. to 11 p.m. 35 acres of incredible beauty . . . Romantic after-dark illumination . . . Ross Fountains in their majestic water ballet . . . Smashing stage revues . . . Extraordinary Musical Fireworks . . . Special entertainment for children . . . 6 different gardens: fabulous Sunken Garden, stately Italian, quaint Japanese, English Rose, Lake Garden and great Stage Show Garden . . . plus the Begonia Bower, Show Greenhouse, fascinating Seed and Gift Shop and the Dolphin Fountain.

RESTAURANTS — The Butchart Dining Room 10 a.m. to 7:30 p.m. . . . Greenhouse Restaurant 10 a.m. to 10 p.m. . . . Coffee Bar always open.

MAKE THE MOST OF YOUR VISIT — Come early, see the gardens by day, enjoy a delicious meal and a FREE show, then thrill to the magnificent evening illuminations.

BUTCHART GARDENS SMASHING ENTERTAINMENT — THE BEST SHOW BARGAIN IN CANADA! — No extra charge for entertainment.

MONDAY THROUGH FRIDAY — 8:45 p.m. — JUST FOR FUN — Delightful live musical stage show. Our own talented company of singers, dancers and musicians, in a rollicking program of songs, laughter and dance. Featuring B. Andiel, M. Fraser, J. MacFarlane, K. and N. Martin, J. Moffatt, W. Peters, K. Roberts, C. Ross. C. Wynters, W. Woodland and full stage orchestra. Don't miss it! THE BUTCHART GARDENERS — play from 6 to 8 p.m. — laugh-filled, old-fashioned sing along. PLEASE NOTE: Just For Fun commences at 8:30 p.m. during August.

SATURDAYS — FIREWORKS! FIREWORKS! FIREWORKS! MAGICAL MUSICAL FIREWORKS — superb pyrotechnics from France, breathtakingly set to music. After dark. THE BUTCHART GARDENERS — 6 to 8 p.m. . . . MAGIC SHOW 8:15 p.m.

SUNDAYS — GRACE TUCKEY PUPPETS — 3:30 and 4:30 p.m. . . . THE BUTCHART GARDENERS — 6 to 8 p.m. . . . MAGIC SHOW 8:15 p.m. . . . WALT DISNEY CARTOONS at dusk.

THE BUTCHART GARDENS — A perfect way to entertain yourself, your friends and visitors.

STRATHCONA HOTEL — British Columbia's largest night-life centre. 919 Douglas St. 383-7137. PRESENTS

THE OLD FORGE CABARET — For your dancing pleasure, 6 nights a week — Live music featuring "THE BROTHERS FORBES & FRIENDS." Reservations until 9:30 p.m., 383-7137.

THE CUCKOO'S NEST LOUNGE — Full kitchen facilities serving outstanding lunches and dinners. Featuring a unique 1952 MG-TG Roadster salad and soup car. Dinner reservations 383-7137. Discotheque every night 10 p.m. to 2 a.m. except Sunday. Enjoy the funky antique atmosphere.

THE STING LOUNGE — Buffet luncheon and salad bar weekdays. Prohibition Days atmosphere featuring Victoria's busiest discotheque 6 nights a week.

BIG BAD JOHN'S — Victoria's most famous lounge — Crazy Hillbilly atmosphere and Country and Western music.

THE RED LION INN — 3366 Douglas Street, 385-3366, Landmark of hospitality featuring:

THE RED LION — TOWER LOUNGE — Live entertainment nightly, Monday to Saturday featuring: Talented Dave and Loa, Local Duo, Keyboard and Vocals.

THE RED LION — LION'S DEN DINING ROOM — Monday to Thursday, 6-10 p.m., Friday and Saturday, 5-11 p.m. Closed Sunday.

THE RED LION — WINE CELLAR — Now fully licensed, open Mon. to Sat. 12 noon 'til midnight, Buffet Luncheon Daily 12 noon to 2 p.m. A relaxing spot, overlooking the pool, backgammon table. Closed Sunday.

ENJOY THE RED LION'S OTHER FACILITIES — Coffee Shop open Monday to Saturday 'til 10 p.m. Sunday 'til 8 p.m.; and, for Hotel guests, a sauna and swirlpool.

KINGS HOTEL (recently renovated) — Hot lunches from Kings Kitchen 11 a.m. to 7 p.m. Entertainment — Jam Session 7-9 with Bunk and Addy (piano and trumpet). King of Clubs Disco nightly 9 to 1. Free dance instruction and demonstration every Tuesday 8 to 10 p.m.

ROYAL OLYMPIC HOTEL — 642 Johnson St., 388-5513. A great new hotel downtown invites you to:

R.O.—OLY'S DISCO LOUNGE — Victoria's newest Dynamite FUN SPOT. Open Mon. to Sat. with Dancing from 8:30 to 2 a.m., featuring today's top Disco Sounds. Enjoy Oly's fabulous Hot Buffet Lunch served daily noon to 2:30 for only $2.50. GET DOWN TO OLY'S!

R.O.—GATSBY'S RESTAURANT — Excellent cuisine at reasonable prices, includes Salad Bar, Hot Bread Loaf, Baked Potato and Garden Vegetable. Gatsby's wonderful Weekly Buffet served Sunday from 4 p.m. only $7.95. Children under 12 half price. Open daily and evenings 7 days a week. For reservations phone 383-5513.

R.O.—ROYAL OLYMPIC PUB — Friendly relaxed atmosphere. Live entertainers Mon. to Sat. from 8:30 to 12:30 featuring RICK Wadds. Excellent food too! Try it — You'll Like It!

SALMON — CHARTER GUIDE, BOAT RENTAL, family fishing, protected Saanich Inlet. 652-1014.

FORTY THIEVES DISCOTHEQUE — CENTURY INN . . . welcome to the Forty Thieves Discotheque — officially rated Vancouver Island's No. 1 Disco. Victoria's only total dance experience in an uptown Cabaret Atmosphere. The only Disco with 3 different rooms and free attendant parking. 8:30 p.m.-2:00 a.m. daily. AND FOR A DIFFERENT TASTE EXPERIENCE, sizzle your tastebuds in our Oasis Dining Lounge, open daily for Breakfast, Lunch and Dinner. It's all happening at the Century Inn 603 Pandora Avenue at Government Street on Centennial Square.

Buddy Rich
C-FAX 1070 and Showcase Attractions present
THE BUDDY RICH BAND
featuring
Steve Marcus, tenor sax
1 PERFORMANCE ONLY
ROYAL THEATRE
8:30 p.m.
SUNDAY, JULY 30
tickets available at Arena and Hillside
$8.50, $7.50, $6.50
a production of
Prestige Entertainment Agencies Ltd. 7-8x

ARTIST AT WORK!
Come and See
ROBERT BERGER
Painting at Mayfair Mall
JULY 24 to JULY 29
Landscapes — Seascapes — Still Life. In oils.

Oui Oui!
Burger ala France
THE MEATMARKET STEAKHOUSE
535 YATES

VICTORIA THEATRE GUILD
JUNIOR MEMBERS PRESENT
"Out of the Frying Pan"
a comedy by FRANCIS SWANN
at
LANGHAM COURT THEATRE
PLAYING THURS., FRI., & SAT.
Curtain 8:15 p.m.
BOX OFFICE 3:30-7:30 p.m. Phone 384-2142

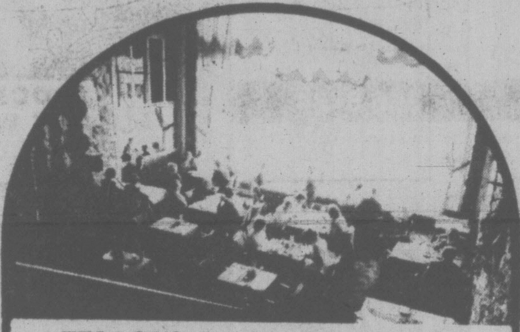

FELICE'S DINING LOUNGE
Gourmet Meals
Served in our elegant surroundings overlooking
VICTORIA'S BEAUTIFUL INNER HARBOUR
Dinner 7 Days a Week from 5:30
Reservations 385-4497
1218 Wharf St.
Parking After 5 P.M. Off Back Entrance
7-28x

NASHVILLE, B.C.
The Big Cabaret
Featuring
HOME BREW
FRI. & SAT. 9 p.m.-2 a.m.
ERNIE FULLERTON
for your dining pleasure, 7-9 p.m.
THIS FRIDAY
2915 DOUGLAS ST. INGRAHAM HOTEL 7-28x 385-6731

FINAL WEEKS!
DAMES AT SEA
a new 30's musical
"Definitely tops on the Victoria scene."
—Victoria Times
"You'll love it ... a bubbly piece of musical theatre ... I do recommend it."
—Monday Magazine
TUES.-FRI. 8:30 p.m., SAT. 7 & 10 p.m.
SUNDAY 2 p.m. and 8:30 p.m.
Tickets $5.50 ($4.50 Stu. & OAP) on sale at The Belfry, McPherson Box Office and Hillside Ticket Centres.
Reservations 385-6815
THE BELFRY THEATRE 1291 Gladstone at Fernwood
Victoria's only resident professional summer theatre company.

TEENAGE
ROLLER SKATING
TONIGHT 8 P.M.
at the
MEMORIAL ARENA
- Good Music
- Good Times
- Super Prizes
- Requests
- Colored Lights
- 'til 10:00 p.m.
7-28

ENTERTAINMENT FOR EVERYBODY
Sprinkle 'SATURDAY NIGHT FEVER' with 'AMERICAN GRAFFITI' and you have
THANK GOD IT'S FRIDAY
SPECIAL GUEST STARTS
DONNA SUMMER & THE COMMODORES
AND
THE NUMBER ONE RECORD IS THE NUMBER ONE SURPRISE FILM OF THE YEAR!
AUDIENCES ARE SINGING A BRAND NEW SONG
You Light Up My Life
GENERAL
STARTS TONITE
"THANK GOD IT'S FRIDAY" AT 6:30 & 9:30 P.M.
"YOU LIGHT UP MY LIFE" AT 8:00 P.M.
QUADRA
QUADRA AT HILLSIDE 382-3370
SATURDAY JULY 29th at 1:30 p.m. KUNG FU MOVIE
GENERAL "THE MAGIC ARMOUR" & "MELODY FROM HEAVEN"
(English Subtitles) 劍火金縷衣 白花飄雪花飄
SUN. JULY 30 12 NOON
Economic Morning Show

pan-abode®
30
Years building beautiful ideas in affordable homes and cottages
- SOLID WESTERN RED CEDAR LOG HOMES
- CUSTOM DESIGNS
- ENERGY SAVING PACKAGES
Please send color brochure to
NAME
ADDRESS
CITY
PROV POSTAL CODE
TELEPHONE
Send $2.00 for color brochures, prices, plans to:
VANCOUVER ISLAND PAN ABODE LTD.
3901 Cedar Hill X Road, Victoria, B.C. V8P 2N3 Phone 477-1932
® REGISTERED TRADEMARK IN CANADA AND U.S.A.

the MOVIES
"'ROCKY HORROR' IS A ROCK MUSICAL PARODY OF THE OLD SATURDAY MATINEE, SCIENCE FICTION AND MONSTER MOVIES, AND IT'S BECOMING ONE OF THE HOTTEST CULT FILMS IN MEMORY. THE MOVIE ITSELF IS OUTRAGEOUS."
—Newsweek, July 17, 1978

THE ROCKY HORROR PICTURE SHOW
Also ON THE SAME PROGRAMME

Alice in Wonderland
Held Over! (AGAIN)
3RD OUTRAGEOUS WEEK!
ONE COMPLETE SHOW NIGHTLY AT 8:00 P.M.
Air-Conditioned
Landmark Cinemas TOWNE 382-5922 808 Douglas In Nootka Court
WARNING: Some suggestive scenes and dialogue. Alice—A sex version of the fairy tale. (B.C. Director)

CHINESE FILM FESTIVAL
SAT. AT 12 NOON
SUN. AT 1:30 & 3:30
射鵰英雄傳
"THE BRAVE ARCHER"
(English Subtitles) MATURE
WARNING: Occasional violence. (B.C. Director)

KIDS MATINEE TOMORROW AT 2:30 P.M.
"FLIPPER" GENERAL
All Seats $1.00

TONITE AT OUR DRIVE-IN THEATRE
"THE END" MATURE
WARNING: Occasional religious ridicule and course language. (B.C. Director)
plus "THE BIG SLEEP"
GATES—9:00 P.M. SHOW—DUSK
DUNCAN DRIVE-IN 746-7695

FAMILY CIRCLE

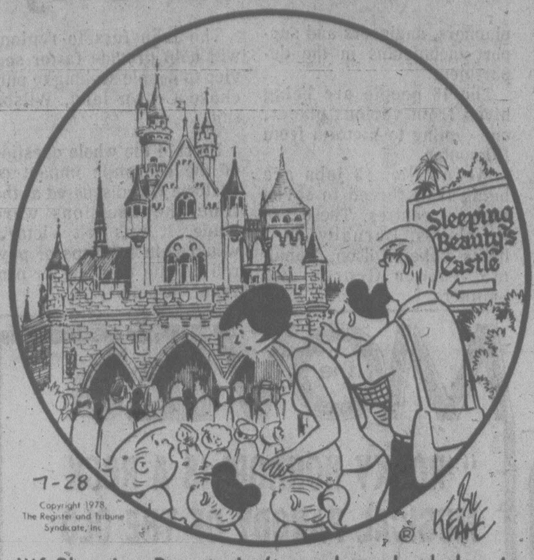
Sleeping Beauty's Castle
7-28
Copyright 1978 The Register and Tribune Syndicate, Inc
Bil Keane

"If Sleeping Beauty isn't awake nobody has to kiss her, do they?"

The Bridge Expert

By FRED KARPIN

When today's deal was played in a rubber-bridge game, South arrived at an unbeatable slam contract. But the fact is that he went down a trick. He attributed his defeat to a very bad break in the trump suit. As will be observed, his defeat was strictly his own fault.

Both sides vulnerable.
South deals.

NORTH
♠K 4 2
♡A 10 5
◇9 6 3 2
♣J 6 4

WEST	EAST
♠A 10 6 5	♠—
♡K 9 2	♡Q J 8 7 6 3
◇J 10 8 5	◇7 4
♣7 3	♣10 9 8 5 2

SOUTH
♠Q J 9 8 7 3
♡4
◇A K Q
♣A K Q

The bidding:

South	West	North	East
2 ♠	Pass	3 ♠	Pass
4 NT	Pass	5 ◇	Pass
6 ♠	Pass	Pass	Pass

Opening lead: Jack of ◇.

After winning the opening lead with his diamond queen, declarer led a low trump and put up dummy's king after West had followed suit with a low trump. When East discarded a club on this lead, declarer resigned himself to defeat, for West now has two sure trump tricks.

Declarer was most unlucky in finding the outstanding trumps divided 4-0. Had they been divided either 2-2 or 3-1, declarer's lead of a low trump towards dummy's king would not have been costly.

Had our declarer been more experienced, he would have approaced the play of the trump suit with pessimism. The worry in the hand was that one of the opponents might have all four of the outstanding trumps.

To guard against this possibility (at no cost), the correct play was to lead the trump queen at trick two, leaving the king in dummy and the jack in his own hand. In the actual setup, West would take the queen with the ace (if he didn't, the result would be the same). Let's say that West then led another diamond, South's king winning.

The nine of spades would be led next, and the marked finesse would be taken against West's ten-spot. It would now become a routine matter to pick up West's two remaining trumps.

If it had been East who possessed the four missing trumps, he would take the queen of spades with his ace. Upon regaining the lead, declarer would play a trump to dummy's king, after which the board's remaining trump would be led, with the finesse being taken against East's ten. Thus the "safety play" of the spade queen would take care of whichever opponent happened to possess the four missing trumps.

CRYPTIC CROSSWORD

ANSWERS TO THURSDAY'S PUZZLE

ACROSS
3 Handicaps
8 Over
9 Repairing
10 Rapped
11 Meres
14 Cello
15 Rime
16 Waits
18 Seats
20 Wheel
21 Rouse
24 Glassy
25 Cover girl
26 Turn
27 Of fortune

DOWN
1 Court case
2 Keep clear
4 Aced
5 Drape
6 Career
7 Pine
9 Resow
11 Maine
12 Side-issue
13 Replaying
17 Swell
19 Toledo
22 Sight
23 Golf
24 Grin

CLUES
ACROSS

1 A step in making dough (5)
4 Compels to beg soil? (7)
8 100 being tried in competition (7)
9 It makes one couple (5)
10 Rues being a consumer (4)
11 Show reluctance to suspend defender (4,4)
13 Got rid of hut (4)
14 Complaint — among the worst yet seen . . . (4)
16 . . . yet ran to a lawyer (8)
17 One letter contained by another to a measure (4)
20 As taken by an actor on the side? (5)
21 Begin with a tune outside (4,3)
22 Corrected males in bad deed (7)
23 Put the squeeze on reporters? (5)

DOWN

1 Imagine a royal residence where films are shown! (7-6)
2 See 3 Down
3 and 2 Down The first woman, a redhead, not quite genuine from that time on (4,5)
4 The cost of superior egg production? (6)
5 Go to law because illuminated one entrance (8)
6 Face pulled by ruthless star (7)
7 A certain familiarity developed from weeks of oral work at school? (8,5)
12 With teeth on edge? (8)
13 Took a seat and dined after one to get more than a fill (7)
15 Not the first minute part (6)
18 I reckon to be angry (5)
19 Tower to hold (4)

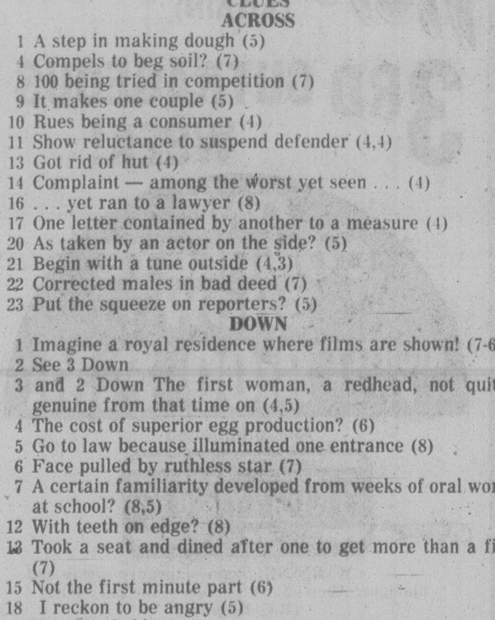
1
2
3
4
5
6
7
8
9
10
11
12
13
14
15
16
17
18
19
20
21
22
23
CRYPTIC 5

SOLUTIONS MONDAY

DENNIS THE MENACE

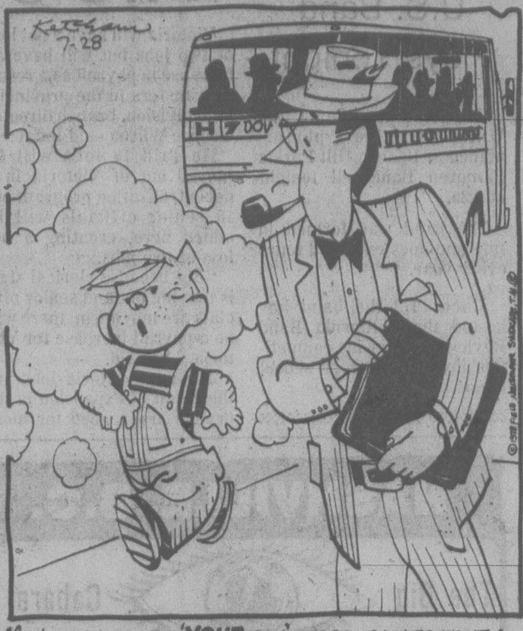
Ketcham 7-28
H 7

"SHE'S IN ONE OF HER 'YOUR SON' MOODS AGAIN TONIGHT."

WORDY GURDY

BY TRICKY RICKY

Every answer is a rhyming pair of words (like FAT CAT and DOUBLE TROUBLE), and they will fit in the letter squares. The number after the definition tells you how many syllables in each word. To win $10, send your original rhymes with your definitions to this newspaper. All entries become the property of UFS, Inc.

1. Mentally OK writer Grey (1)
2. "Ho hum" of a young deer (1)
3. Every Georgian girl (1)
4. Doesn't matter which JC store (2)
5. Hit Fonzie's nephew (1)
6. Holey Miss Day (2)
7. Treads on specimens (2)

Thanks and $10 to Colleen Cunningham of Lynbrook, NY for #5. Send *your* entry to this newspaper.

©1978 United Feature Syndicate.

7-28

ANSWERS: 1. SANE ZANE 2. FAWN YAWN 3. EACH PEACH 4. ANY PENNEY 5. STRIKE SPIKE 6. POROUS DORIS 7. TRAMPLES SAMPLES

LITTLE PEOPLE'S PUZZLE

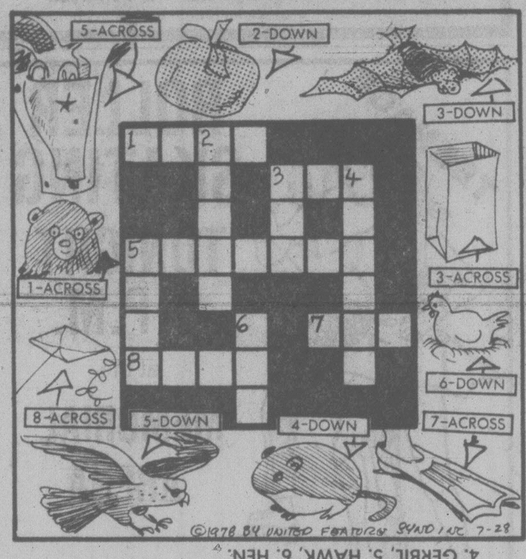
5-ACROSS
2-DOWN
3-DOWN
1-ACROSS
3-ACROSS
6-DOWN
8-ACROSS
5-DOWN
4-DOWN
7-ACROSS
1
2
3
4
5
6
7
8
©1978 BY UNITED FEATURE SYND INC 7-28

ANSWERS: Across—1. BEAR, 3. BAG, 5. HOLSTER, 7. FIN, 8. KITE. DOWN—2. APPLE, 3. BAT, 4. GERBIL, 5. HAWK, 6. HEN.

YOUR HOROSCOPE

Astrological Forecast for Saturday, July 29
By SYDNEY OMARR

ARIES (March 21 - April 19): Short trip, abundance of ideas are featured. Relative with "investment program" figures prominently. You have rare opportunity to speak, suggest, to express feelings in personal and professional areas. Capricorn, Cancer persons could be in picture. You could fall in love.

TAURUS (April 20 - May 20): Accent on what you own, collect, buy and sell. You complete transaction: Sense of security is heightened. One who offers "something for nothing" is playing games. Know it and don't waste your time. You are due for wider recognition.

GEMINI (May 21 - June 20): New approach gets you in places marked "Private." You penetrate inner sanctum. Leo, Aquarius figure prominently. Don't lift heavy objects. Take special care in traffic. Cycle high — timing, intuition are on target. Take initiative. Stress independence, originality.

CANCER (June 21 - July 22): Obtain hint from Gemini message. You gain enlightenment from unorthodox source. Follow through on hunch. Share knowledge. You actually gain now through process of teaching. Spotlight on back door, institution, hospital.

LEO (July 23 - Aug. 22): Travel, seeking, giving full play to intellectual curiosity — these are part now of your personal scenario. Individual who was indifferent could become a "fierce ally." An inquiry you made weeks ago will get favorable response. You might want to celebrate!

VIGO (Aug. 23 - Sept. 22): Misplaced object is located. You can rise above petty bickering — a promotion could be on horizon. Be thorough, insist on quality. What was a restrictive influence will be removed. Aquarius, Taurus and Leo perons figure prominently.

LIBRA (Sept. 23 - Oct. 22): Move, write — put ideas into motion. Gemini, Virgo, Sagittarius persons figure in scenario. You gain by checking references, improving format, outline, making language clear. Long-distance call could provide "missing link."

SCORPIO (Oct. 23 - Nov. 21): Music, hidden resources play key roles in your scenario. Taurus, Libra figure prominently — and so does the number 6. Family member discusses money and how it gets that way. If persistent, you gain access to data which could resolve dilemma.

SAGITTARIUS (Nov. 22 - Dec. 21): Accent on legal ties, coming to terms with one who can bring your story to the media — or proper authorities. See people in realistic light. Discard rumor, pursue facts. Pisces, Virgo persons figure prominently.

CAPRICORN (Dec. 22 - Jan. 19): Take conservative course. Take care of basic affairs — give special attention to pets, dependents. Money picture is brighter than might be immediately apparent. Favor is returned, debt is paid.

AQUARIUS (Jan. 20 - Feb. 18): Good lunar aspect indicates exciting confrontation. Be open to adventure of change, travel, variety. Your popularity increases as you demonstrate, illustrate and imprint your style. You receive special invitation — and it is a compliment.

PISCES (Feb. 19 - March 20): Adhere to facts, leave speculative ventures for another time. You meet individual who shows you how to hurdle red tape. Leo is in picture. Sense of security is heightened. You will have new feeling of strength.

IF JULY 29 IS YOUR BIRTHDAY you are a natural psychologist and teacher. Aquarius, Cancer and Leo persons play important roles in your life. October could be a very productive month for you in 1978, a year during which you recover from emotional setbacks. Finances improve — you will be more "in charge." You are intuitive, glamorous and the life of any party. You are a gourmet, loyal, stubborn and affectionate.

FUN WITH FIGURES

By J. A. H. HUNTER

"Divide that by 83 in my head?" Harry exclaimed. "Come on, Doug. It's an 8-figure number."

The boy grinned. "Sure it is, Dad, but it's no great problem," he replied. "You just remove the first and last digits."

Just like that! But what was the number?

Thanks for the idea to P. C. Mehta, Toronto.

(Answer Monday)

Yesterday's answer: LOBSTER was 1346572.

WINNIE THE POOH

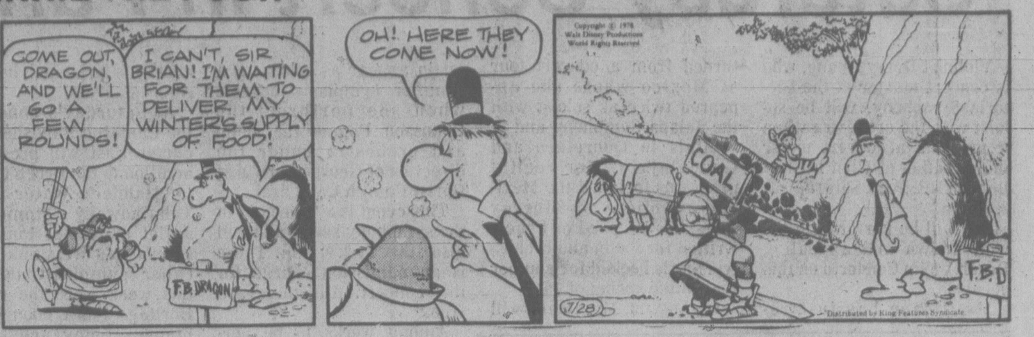
COME OUT, DRAGON, AND WE'LL GO A FEW ROUNDS!
I CAN'T, SIR BRIAN! I'M WAITING FOR THEM TO DELIVER MY WINTER'S SUPPLY OF FOOD!
F.B. DRAGON
OH! HERE THEY COME NOW!
Copyright © 1978 Walt Disney Productions World Rights Reserved
COAL
F.B.D
7/28
Distributed by King Features Syndicate

SUPERHEROES

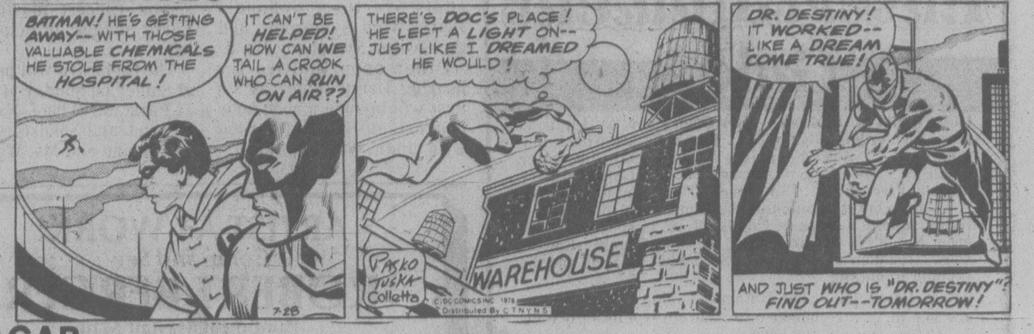
BATMAN! HE'S GETTING AWAY-- WITH THOSE VALUABLE CHEMICALS HE STOLE FROM THE HOSPITAL!
IT CAN'T BE HELPED! HOW CAN WE TAIL A CROOK WHO CAN RUN ON AIR??
THERE'S DOC'S PLACE! HE LEFT A LIGHT ON-- JUST LIKE I DREAMED HE WOULD!
WAREHOUSE
Pasko Tuska Colletta
7-28
© DC COMICS INC 1978 Distributed By C T N Y N S
DR. DESTINY! IT WORKED-- LIKE A DREAM COME TRUE!
AND JUST WHO IS "DR. DESTINY"? FIND OUT--TOMORROW!

HAGAR

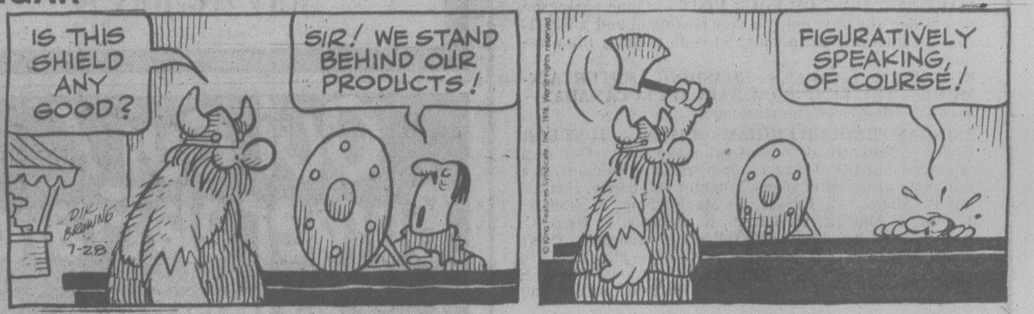
IS THIS SHIELD ANY GOOD?
SIR! WE STAND BEHIND OUR PRODUCTS!
DIK BROWNE 7-28
© King Features Syndicate, Inc. 1978. World rights reserved.
FIGURATIVELY SPEAKING, OF COURSE!

PEANUTS

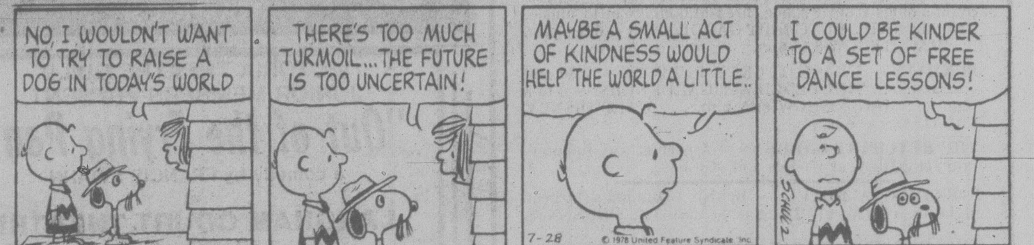
NO, I WOULDN'T WANT TO TRY TO RAISE A DOG IN TODAY'S WORLD
THERE'S TOO MUCH TURMOIL...THE FUTURE IS TOO UNCERTAIN!
MAYBE A SMALL ACT OF KINDNESS WOULD HELP THE WORLD A LITTLE..
7-28
© 1978 United Feature Syndicate, Inc.
I COULD BE KINDER TO A SET OF FREE DANCE LESSONS!
SCHULZ

MISS PEACH

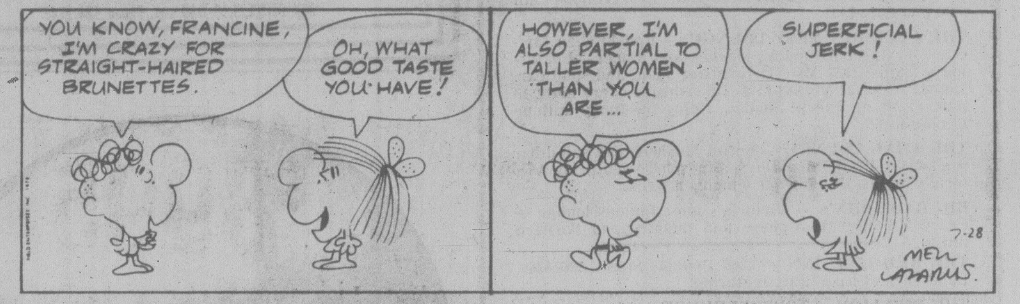
YOU KNOW, FRANCINE, I'M CRAZY FOR STRAIGHT-HAIRED BRUNETTES.
OH, WHAT GOOD TASTE YOU HAVE!
HOWEVER, I'M ALSO PARTIAL TO TALLER WOMEN THAN YOU ARE...
SUPERFICIAL JERK!
7-28
MELL LAZARUS

B.C.

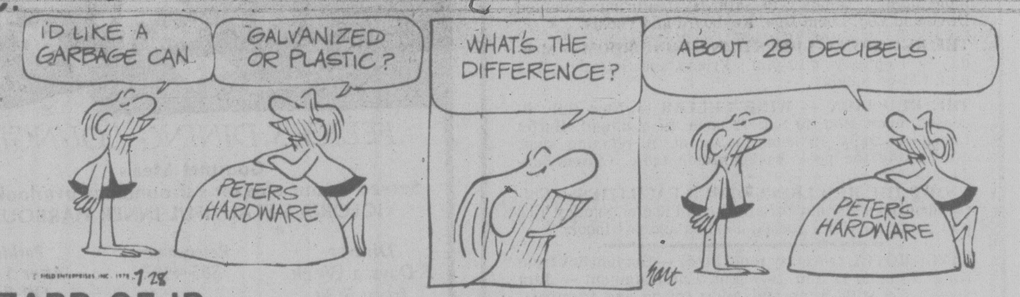
I'D LIKE A GARBAGE CAN.
GALVANIZED OR PLASTIC?
PETERS HARDWARE
© FIELD ENTERPRISES, INC. 1978 7-28
WHAT'S THE DIFFERENCE?
ABOUT 28 DECIBELS.
PETER'S HARDWARE
hart

WIZARD OF ID

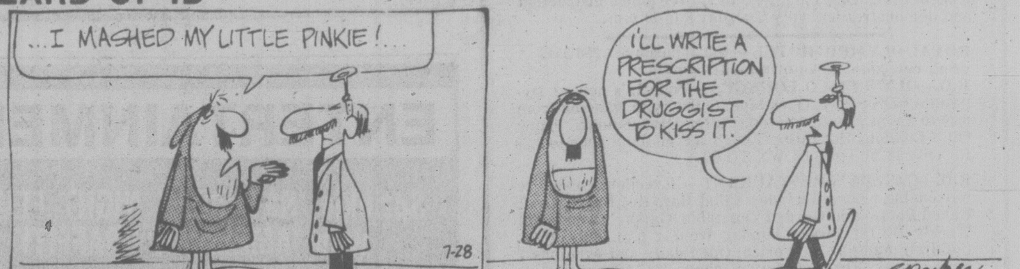
...I MASHED MY LITTLE PINKIE!...
FIELD ENTERPRISES, INC. 1978
7-28
I'LL WRITE A PRESCRIPTION FOR THE DRUGGIST TO KISS IT.
B.Parker

APARTMENT 3-G

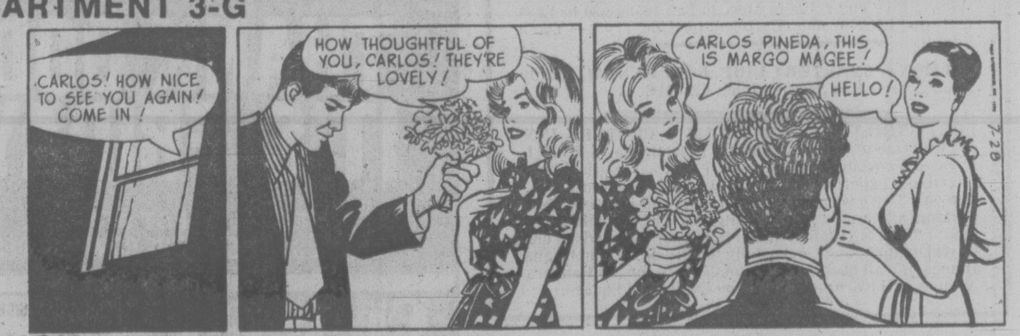
CARLOS! HOW NICE TO SEE YOU AGAIN! COME IN!
HOW THOUGHTFUL OF YOU, CARLOS! THEY'RE LOVELY!
CARLOS PINEDA, THIS IS MARGO MAGEE!
HELLO!
7-28

NANCY

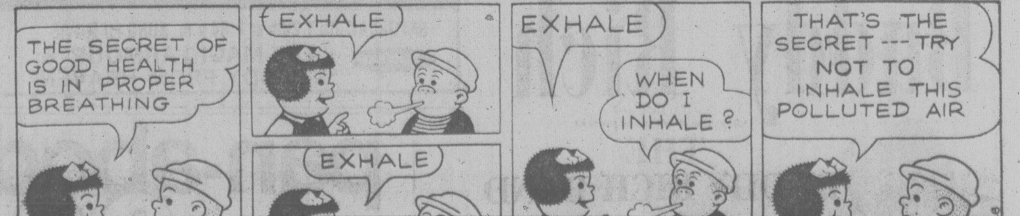
THE SECRET OF GOOD HEALTH IS IN PROPER BREATHING
EXHALE
EXHALE
EXHALE
WHEN DO I INHALE?
©1978 United Feature Syndicate, Inc.
THAT'S THE SECRET --- TRY NOT TO INHALE THIS POLLUTED AIR
July 28

MARK TRAIL

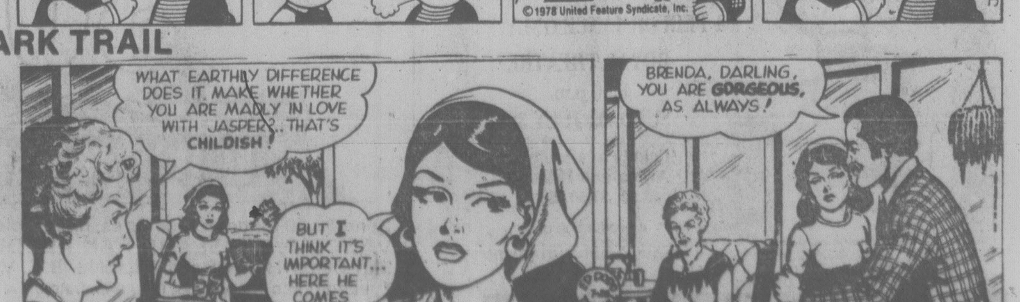
WHAT EARTHLY DIFFERENCE DOES IT MAKE WHETHER YOU ARE MADLY IN LOVE WITH JASPER?.. THAT'S CHILDISH!
BUT I THINK IT'S IMPORTANT... HERE HE COMES NOW!
BRENDA, DARLING, YOU ARE GORGEOUS, AS ALWAYS!

WE THOUGHT YOU SHOULD KNOW . . .

COOL FACTORY AIR-CONDITIONED COOL

78 CHRYSLER LE BARON STATION WAGON

YOU GET!

- Air Conditioning
- 60/40 Split seats
- Radial Tires
- Elaborate Power Equipment
- Woodgrain
- Automatic
- Power Steering
- Power Brakes
- Luggage Rack
- Cornering Lights
- Electric Defroster
- Radio with Rear Speaker
- Digital Clock
- Dual Remote Control Mirrors
- Stock No. 8084

COOL!
FACTORY
AIR CONDITIONING

Reg. Price
$9842

SALE PRICE
$8995

78 CHRYSLER CORDOBA 2-DOOR

YOU GET!

- Air Conditioning
- Leather Bucket Seats
- Console
- Power Steering
- Power Brakes
- Power Door Locks
- Vinyl Roof
- Power Windows
- Radio with Rear Speaker
- Many More Options
- Stock No. 7252

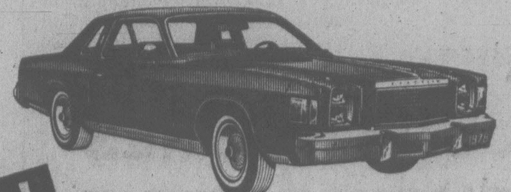

COOL!
FACTORY
AIR CONDITIONING

Reg. Price
$9760

SALE PRICE
$8995

78 CHRYSLER LE BARON SEDAN

YOU GET!

- Air Conditioning
- 60/40 seats
- Automatic
- Power Steering
- Power Brakes
- Electric Defroster
- Speed Control
- Power Windows
- AM — 8-Track
- Tilt Steering
- Vinyl Roof
- Wire Wheel Covers
- Many More Options
- Stock No. 8065

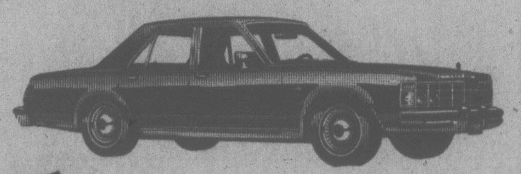

COOL!
FACTORY
AIR CONDITIONING

Reg. Price
$10,101

SALE PRICE
$8995

78 CHRYSLER NEWPORT 4-DOOR HARDTOP

YOU GET!

- Air Conditioning
- Automatic
- Power Steering
- Power Brakes
- Speed Control
- Power Seats
- Power Windows
- Power Trunk
- Power Door Locks
- Tilt & Telescopic Steering
- Cornering Lights
- AM — 8-Track
- Power Antenna
- Many More Options
- Stock No. 7624

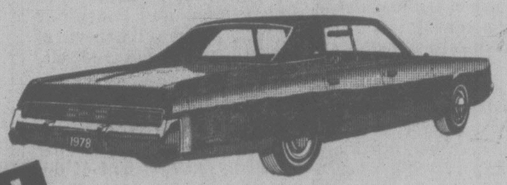

COOL!
FACTORY
AIR CONDITIONING

Reg. Price
$10,835

SALE PRICE
$9595

TOP QUALITY USED CARS

PLYMOUTH SATELLITE 2-DOOR HARDTOP 68
V8, automatic, power steering, power brakes, radio, console, bucket seats, custom radio.
Stock No. 26682
$991
SALE PRICE

AUSTIN AMERICAN SEDAN 70
4 Cylinder Automatic, radio
Stock No. 80622
$991
SALE PRICE

PLYMOUTH SATELLITE 4-DOOR SEDAN 71
V8, automatic, power steering, power brakes, radio.
Stock No. 20361
$999
SALE PRICE

FORD PINTO HATCHBACK 74
4-cylinder, automatic, custom radio.
Stock No. 13693
$1991
SALE PRICE

DATSUN 610 STATION WAGON
4 cylinder, 4 speed, radio.
Stock No. 20571
$2695
SALE PRICE

MERCURY BOBCAT STATION WAGON 74
4-cylinder, 4 speed, radio.
Stock No. 72301
$2979
SALE PRICE

CHEVROLET MONZA HATCHBACK 76
V8, automatic, power steering, power brakes, radio.
Stock No. 66291
$4494
SALE PRICE

PLYMOUTH VOLARE CUSTOM 2-DOOR 77
6-cylinder, automatic, power steering, power brakes, radio, vinyl roof.
Stock No. 72281
$4797
SALE PRICE

DODGE COLT SEDAN 77
Free way cruise, 4-cylinder, automatic, radio.
Stock No. 83811
$4191
SALE PRICE

DODGE CORONET STATION WAGON 74
V8 automatic, power steering, power brakes, radio
Stock No. 98961
$1291
SALE PRICE

MERCURY MARQUIS 71
2 door hardtop, V8 automatic, power steering, power brakes, radio, vinyl roof.
Stock No. 77612
$1291
SALE PRICE

CHRYSLER NEWPORT 2-DOOR HARDTOP 73
V-8, automatic, power steering, power brakes, factory air conditioning, power windows.
Stock No. 84061
$1991
SALE PRICE

CHRYSLER CORDOBA 2-DOOR 75
V8, automatic, power steering, power brakes, factory air-conditioning, stereo.
Stock No. 72621
$4991
SALE PRICE

PLYMOUTH FURY SPORT 76
2 door hardtop, V8 automatic, power steering, power brakes, radio, factory air.
Stock No. 27111
$3995
SALE PRICE

PLYMOUTH VALIANT DUSTER 76
6-cylinder, 4 speed, radio, vinyl roof
Stock No. 21091
$3494
SALE PRICE

PONTIAC GRAN PRIX 3-DOOR 77
V8, automatic, power steering, power brakes, radio, vinyl roof, bucket seats, console.
Stock No. 8352
$5995
SALE PRICE

MERCURY COUGAR XR 7 2-DOOR 77
V8, automatic, power steering, power brakes, radio, vinyl roof.
Stock No. 8322
$5995
SALE PRICE

DODGE MONOCO SEDAN 77
V8, automatic, power steering, power brakes, radio.
Stock No. 8429
$4292
SALE PRICE

7-29

Plymouth
CHRYSLER
Dodge Trucks
SALES/SERVICE

ENSIGN CHRYSLER PLYMOUTH

NEW AND USED CARS
YATES AT COOK

NEW AND USED TRUCKS
QUADRA at CALEDONIA

386-2411

Plymouth
CHRYSLER
Dodge Trucks
SALES/SERVICE

(Dealer Licence) 495A

Queen 'Saddened' By Speech Furore

Times News Services

STRAWBERRY HILL, Nfld. — External Affairs Minister Don Jamieson said today the government did not intend to issue two separate versions of Queen Elizabeth's remarks on national unity in both official languages, but there could be "differences of opinion" as to what each meant.

A controversy erupted late Thursday when the government appeared to attribute to the queen a stronger call for national unity than was evident in the English text.

"So far as the government's position is concerned there is not an inconsistency in the sense of the intent of the two texts," Jamieson said.

He added "The content was basically designed to be the same in both languages."

Michael Shea, press secretary to the queen, described the controversy as "regrettable" and said the queen was "saddened" by it.

Shea had earlier described as "clumsy" the government translation which said that it was in the best interests of Canadians "to maintain and develop the Canadian union."

French reporters said the Queen's actual speech in French was much softer on national unity than indicated by the federal government translation.

They translated her words to read:"Canadians must . . .rediscover their faith in the values and objectives that existed in the birth of Canada if they wish to reinforce their will to live collectively and ensure for their country a future that will measure up to their hopes."

The federal government's English translation of what the Queen said in French was: "Nowadays, Canadians in all provinces must be convinced that their future as a nation is derived from the continued belief that it is in their best interests to maintain and develop the Canadian union."

Britain's second biggest newspaper today, meanwhile, splashed the headline Trudeau snubs Queen.

The *Daily Mirror's* main front page story also says "He sunbathes as royal tour begins."

Prime Minister Pierre Trudeau began a holiday in Morocco last Saturday after spending a week in West Germany and Denmark.

"The Queen was handed a remarkable snub by Canadian Premier Pierre Trudeau," says the Mirror story by its Washington correspondent, Chris Buckland.

"Angry Canadian royalists believe he should have been on hand to greet the Queen and Prince Philip at the start of her Canadian tour. Instead he was sunbathing himself on a Mediterranean beach while his place was taken by Foreign Minister Don Jamieson.

"The snub caused a furious row among Canadians," Buckland wrote.

However, Buckingham Palace was unmoved.

"No offence has been taken by the Queen," a spokesman said.

Other British newspapers were not so excited.

The *Daily Express*, renowned for its monarchist-empire line, carried only a small seven paragraph story on its centre pages from Paul Dacre referring to Trudeau's "apparent snub".

The *Times* carried a photograph of the Queen and a brief story not mentioning the prime minister at all.

Bug-Eyed Monster!

MONTREAL (CP) — An insect described as having the body of a wasp and the head of a domestic housefly is frightening some Quebecers in the Laurentian hills north of here.

"We've had many telephone calls about the mysterious insect," Diane Pare, chief technician at the provincial entomological laboratory, said Thursday.

Although it doesn't appear to be troublesome, she said the presence of large numbers of the unidentified insects are disturbing residents between here and the suburbs of Quebec City.

She denied speculation that the insect was introduced by scientists to combat spruce budworm disease. While the provincial government is studying the use of insects in battling the crippling tree disease, Ms. Pare said the experiments are still in their nascent stages.

ALF BECKER'S
CHAIN SAWS
2981 Tillicum Rd.
384-6414

JUNE FIGURES SHOW DEFICIT

Continued from page 1

but export sales also increased for fish, fertilizers, chemicals, non-ferrous metals and other machinery and equipment.

Emphasizing the importance of U.S. markets for Canada, Statistics Canada says U.S. shipments accounted for 71.3 per cent of total exports in the first six months this year, up from 69.8 per cent a year earlier.

Exports to overseas countries fell by nearly 20 per cent to $973 million in June, following a 14½ per cent decline in May. There were lower shipments of commodities including cereals, metallic ores, non-ferrous metals and coal.

On a quarterly basis, export shipments overseas also fell, by 4½ per cent to $3.6 billion between April and June. Exports fell to all countries except Britain and Japan.

Imports from the United States rose by 9½ per cent to a value of $2.87 billion in June. This followed a 19½ per cent drop in May. Motor vehicles and parts made up nearly 40 per cent of this increase, but imports of coal and consumer goods were also higher.

For the second quarter, imports from the United States were up by nearly 14 per cent to a record total of $8.75 billion. Food, coal, industrial materials, machinery and automotive products imports all were up.

Imports from overseas countries in June were down by nearly 17 per cent from May levels to $976 million. But for the second quarter, over-all imports from overseas rose by nearly four per cent to $3.55 billion.

There were larger imports of food, some industrial materials, non-automotive equipment and consumer goods, but fewer imports of coffee, metals and crude oil.

The importance of the European Economic Community and Japan as sources of imports expanded to 13.8 per cent in the first half of this year from 12.6 per cent in 1977. About 71 per cent of total Canadian imports were from the United States.

$15 — $15 — $15
Freshly emptied
45-GAL. OAK WHISKEY
— BARRELS —
PH. 383-1328

PALMER
KNUDSON
WADKINS
VENZO
BARR

See how the pros stack up at the Labatt's International Golf Classic. It's the annual CPGA Championship, and for the first time international golf greats from twenty countries have been invited to compete with our Canadian pros for $100,000 prize money. August 15 to 20 at the Shaughnessy Golf & Country Club. Information on executive packages, daily and weekly tickets available at Shaughnessy Golf & Country Club and Vancouver Ticket Centres.

Labatt's International Golf Classic

THE GRAND ADVENTURE
the Bay

The Bay's Annual August Fur Sale

Discover the elegance of fur

The cold winds will blow, and we will have snow, but you'll be the warmest lady in town. These beautiful coats all bear the Hudson's Bay label, your assurance of quality and value. Remember, we've been in the fur trade for over 300 years and we know great coats and great prices.

Prices in effect throughout August.

Snuggle into a full length 44" mink coat. There are two colours to choose from. pastel and demi-buff Sizes 8 to 20.
Sale $2299

This 3/4 mink jacket is 35" long, and comes in pastel, pearl, ranch, and demi-buff. Sizes 8 to 20.
Sale $1599

The combination of mink and leather make this 32". 3/4 length jacket a winner. Sizes 8 to 20.
Sale $799

Mink hats, in a large assortment of styles to coordinate with your coat. In pastel, demi-buff and light shades.
Sale $99

Hudson's Bay Company

The Bay's label is your assurance of value. Only when a fur garment meets our high standards is the HBC label sewn in . . . your assurance of quality, honest value and satisfaction.

Fur Salon, Second Floor.

North America's oldest company announces Canada's newest store . . . the Bay Park Royal, opening August 2.

Hudson's Bay Company

Good Sports
the Dobber
CFAX 1070

SECOND FRONT PAGE

METRO TOYOTA
ESSO CAR CLINIC
TESTED USED CARS

All Aboard!

EXPANDED rail car service on the Esquimalt and Nanaimo line was launched today with near-capacity response.

The ticket office sold 140 of the 160 available seats on two linked Budd cars that entered service for the first time as one unit for the daily run to Courtenay, and the train left on time at 8:15 a.m.

As a special attraction 40 seats were reserved for CPR pensioners who were given a $10.50 excursion rate including lunch at a Qualicum hotel, and 48 pensioners responded. The balance of regular price tickets were sold to casual travellers.

The E and N ticket agent said it was not known whether the excursion fares would be repeated for others, but he said any two or more travellers may buy tickets at group rates at any time.

The first person pays full fare and there is 25 per cent discount for up to six more; 30 per cent for up to 30, and 40 per cent for groups of more than 30.

Double-car trips will continue to Sept. 10, perhaps longer if good response continues.

Langford Tax Beef Given to Bennett

Langford resident Maggie Paquet walked into Premier Bill Bennett's office Thursday with a message from the people — cut taxes.

Paquet, a part-time library clerk, said today she doubts that the 1,000-name petition she delivered will do any good, but she feels better for trying.

Paquet gathered the names by herself, spending spare hours over a five-day period sitting around shopping malls talking to her neighbors about taxes.

"There's a lot of frustration, a lot of anger here. So many of the people are completely fed up with the government," she said.

"My taxes have gone up over $500 in three years for a little house on a crummy street with no curbs, no street lighting, no nothing . . . The average tax increase in this community was over 35 per cent, which is just totally unrealistic."

Paquet criticized the government for trying to blame local authorities for tax hikes, saying that the province is directly responsible for over 70 per cent of the tax burden.

"I think the provincial government is trying to pull the wool over our eyes and I just couldn't sit there without doing something," she said.

Paquet's petition calls for property taxes to be rolled back to the 1977 level, plus six per cent, and for a moratorium to be placed on late payments until the tax issue is settled.

Paquet said that any increase in taxes of over six per cent is out of line because that's the level wage hikes have been held to.

The petition tells Bennett that "your government has broken faith with its constituents by imposing this high levy . . . (we are) not fooled by any attempt to attach blame onto school boards; no matter what the reason this increase is unfair."

The petition states that:

— A 1.45 mill allocation to support the B.C. Assessment Authority is excessive.

— The use of market value evaluation for tax purposes is unrealistic and unfair.

— An increase of the basic levy to the Sooke School Board of 75 per cent is unjustified.

Paquet is not the only resident in the Western community fighting fight taxes.

One hundred angry residents have banded together in a group called TOM (Taxpayers on the March) and are canvassing Colwood, Langford and Metchosin with a petition demanding that Bennett force the Capital Regional District and the Sooke School District to hold down their budgets.

MINI-JAMBOREE AT CAMP BARNARD

A mini-jamboree is taking place at Camp Barnard near Sooke.

The Greater Victoria Region Boy Scouts and 28 cubs and scouts from Gresham, Oregon are badge swapping, canoeing, fishing, cooking, adventure training and getting instruction in archery and life-saving techniques.

Sightseeing and a giant wiener roast is also on their agenda.

The American youngsters will return home Saturday.

Ship Movements

DEPARTMENT OF TRANSPORT

Vancouver en route to Station Papa, Quadra on Station Papa, Camsell at Cape Parry, Douglas in port, Racer en route to Ucluelet, Rider in Comox patrol area, Ready in Johnstone Strait patrol area.

LIBRARY MOVE BACKED BY TWO

Two down and two to go — that's the tally in efforts to obtain municipal approval for the relocation of Victoria's central library from its present Yates Street quarters to new premises in the provincial government building on Broughton.

Oak Bay council Thursday night became the second municipal council to support the proposal to lease the space from the provincial government for more than $4 million in rental fees over 10 years.

Saanich council has already backed the move and Victoria and Esquimalt are scheduled to consider it during the second week of August.

Oak Bay's endorsation came on a slim 4—3 majority, with Mayor Brian Smith breaking the deadlock after Aldermen Peter Bunn, Doug Watts and Neil Swainson opposed the lease agreement.

Recreation and Conservation Minister Sam Bawlf has indicated the four municipal partners in the library system can expect a $400,000 incentive grant toward start-up costs if they agree to lease the space.

But Bunn likened the offer to the free trips to Hawaii offered by some developers.

"Renting is a sucker's game," he said.

More Sizzlers Coming, Fire Closures Remain

Another simmering weekend and continuing forest closure face Vancouver Island as the weather remains warm and dry for the fifth consecutive week.

Firefighters are still troubled by a major outbreak southwest of Parksville, among more than 200 forest fires throughout the province, with more showing up as a result of lightning strikes Wednesday.

Six new fires are reported in the Vancouver Forest District, including Vancouver Island, out of 30 more fires spotted in the last 24 hours. There were 224 fires burning, down four from Thursday, and the total to date this season is 1,116, up from 1,025 a year ago.

The 17 fires in Langford ranger district are all under control but more sleepers are expected to be located by the weekend as dormant lightning strikes develop.

B.C. Forest Service said 1,127 men are employed on the fire lines throughout the province, with Prince George district the hotspot.

The Moriarity Mountain fire in MacMilland Bloedel forest near Parksville covers about 1,500 acres and was reported not yet under control. A 1,700-acre blaze north of Lake Cowichan is believed under control.

Logging resumed Thursday in part of the Langford district operations of Pacific Logging Ltd., but other areas remained closed and a general ban on open campfires remains in effect for the Vancouver district.

Regional, suburban and municipal parks closed at the start of this week by the fire threat remain out of bounds despite Wednesday's rain.

There is not enough moisture in the ground and underbrush to reverse the closure imposed after more than a month of drought.

The ban includes in-town greenbelt such as the university lands, Anderson Hill, Uplands, Henderson and Walbran parks.

Provincial firefighting cost this year exceeds $5.5 million, more than four times the total last year.

"A little wind and a couple of sunny days will nullify any benefits from the scattered rain which accompanied the (Wednesday) storm," said protection officer H.G. Doerkson.

A cold low pressure area 800 miles offshore could affect the weather by early next week, but it is slow-moving and may bypass the lower coast to the northeast, said forecaster Norman Dressler.

Meanwhile, temperatures in the mid-20s are in the offing for Saturday and Sunday, with possible morning cloudiness in Victoria.

Extra $10,000 Grant Eyed for Symphony

The Victoria Symphony Society will get an extra $10,000 if a Capital Regional District grants committee's recommendation is approved.

The grant, favored 4 to 3 by the committee, would be in addition to $53,000 already given by the regional district.

Voting in favor of the second donation were board chairman Jim Campbell, committee chairman Shirley Dowell, Saanich alderman John Mika and Salt Spring Island director Jim Bryce. Opposed were Central Saanich alderman Dave Hill, Victoria alderman Bill Tindall and Langford director Ed Lubick.

Esquimalt mayor Art Young and View Royal director Al Beasley, who had previously opposed giving any more money to the society, were not at the meeting.

The society has predicted a $147,000 deficit but Thursday said the deficit would be $107,000. There was no explanation on how the deficit had been reduced.

Esquimalt alderman Colin Blair said his council would have to review its policy of turning over the grants function from the intermunicipal committee to the regional district in view of the second symphony grant.

He said Dowell's voting for the extra $10,000 was questionable in view of the fact she is on the symphony board.

TOWN TALK

Why's the Rainfall Frothy?

When it rains in Victoria this summer it doesn't pour — it suds.

Like the rainfall earlier in the month, Wednesday's shower brought with it the appearance of a mystery froth of streets and sidewalks.

No one is more puzzled than Victoria doctor **Pierre D'Estrube** who said there were even detergent-like suds on the roof of his home.

A number of explanations have been offered — pollution in the air, exhaust from vehicles, substances in the tarmac breaking down over long periods of hot, dry weather. Or possibly it's a cunning plot by municipal officials to make Victoria the cleanest city in the land.

Whatever, no one yet has come forth with the definitive answer.

If you have it, Dr. D'Estrube would like to hear from you. And so would we.

★ ★ ★

You might say it left the Victoria scene with nary a whimper. A fixture among city restaurants since 1885, the **Poodle Dog** closed its doors at the southeast corner of Yates and Government a few months back. The premises were refurbished and reopened as the **Mount Everest** restaurant and dining lounge under new management this spring.

One name's as good as another, we suppose, but the Poodle Dog was a link with Victoria's past. It opened just around the corner from its last location, "a genuine French restaurant on Yates Street, south side, between Broad and Government." It was named for the famed Poodle Dog restaurant in San Francisco.

One of the proprietors was **Zaris Marboeuf**, formerly chef to the **Emperor Maximilian of Mexico**. "Especial attention is given to serving delicacies hitherto not obtainable in Victoria, embracing all kinds of game, turtles, frogs, homemade pastry and the finest kind of French coffee," said a contemporary account.

It became a favorite haunt of provincial politicians, reported **Jim Nesbitt**. With a five-course dinner (on the bill of fare: lobster mayonnaise, oysters on the half shell, roast beef, turkey, fig pudding with brandy sauce) for 50 cents, no wonder.

Nothing half so grand graced the menu lately, but it still served a pretty good hamburger and grilled cheese sandwich. Town Talk bids a belated farewell to a comfortable old cafe.

★ ★ ★

The marquees are blank and the silver screens are dark but the publicity machine keeps churning out messages urging movie buffs to attend the summer re-release of **Star Wars**.

Spotted on **CHEK** television over the weekend — two days after a projectionists' strike closed most theatres in the province — were commercials that said: "Now playing at a theatre near you."

Maybe — if you consider Seattle nearby. Anyway, can there be anyone left, on this planet at any rate, who didn't see it last year, two and three times?

★ ★ ★

The dog days of summer really hit Victoria's city hall Thursday.

During an afternoon council meeting **Ald. John Hayes** questioned a bylaw that saw the city's dog impoundment fees jump high enough to make any owner of a wayward pooch howl.

The new rates call for fines to start at $15 for the first offence, instead of $10, rising to $60 for the sixth and each subsequent impoundment. And what Hayes wanted to know was whether or not the offences would accumulate indefinately or be forgiven after the passage of, say, a year or two.

City solicitor Jacob de Villiers said that there would be no forgiveness under the bylaw. If a dog was caught at large even five years after he'd been nabbed for the first time, that would count as his second offence, not his first. And de Villiers added that if a dog changed ownership that wouldn't wipe out his record.

"So you could have a hot dog," observed **Mayor Mike Young**.

What council didn't discuss was how the SPCA was going to keep track of all the wandering dogs. Could we soon see the formation of a bureau of dog investigations (BDI) — a branch that would keep files complete with paw marks and mug shots?

And what action will the new fees bring forth from owners? Will they start demanding trials for their pooches because of the amount of money at stake? Or will they resort to illegal activities — like trying to smuggle files into the pound in Gravy Train pies?

The capers of criminal canines could even lead to the coining of new expressions . . . . such as: "His bail is worse than his bark."

Donald Birch of Gresham, Oregon, must have been impressed by an earlier visit or he was well-sold in advance.

In any case, he addressed a letter to the Visitors Information Office this way:

Tourists Paradise,
Tourist Office,
786 Government St.
Victoria, B.C.

★ ★ ★

A sporting goods store in Sidney is offering an explosive new lure for fishermen — a stick of dynamite with a treble hook attached.

The lure is displayed, tongue very much in cheek, by **Harvey's Sporting Goods**, on Beacon Street.

We've heard of anglers bombing out on fishing trips before, but this puts things in a whole new light!

★ ★ ★

Effective Nov. 15 Esquimalt will have Francis John (Jack) Boutilier, 37, as its parks and recreation manager.

At present he is parks and recreation manager for Powell River and before that performed the same duty for the city of Vernon.

The opening arises with the retirement of Harold Moist on Dec. 31.

Jim TAYLOR

'Dirty 30' Would Like To Catch Next Heave

Jim Young caught his first touchdown pass as a B.C. Lion on a depressing night in August of 1967 while Ron Lancaster was busy stomping B.C. Lions 24-16.

He had not yet become Dirty 30. That would happen several games and many elbows later in Hamilton, where discerning hard-hats noted that his number rhymed with his approach.

It was and is a misnomer. There have been far dirtier players in Canadian football than Young, whose philosophy has always been to take the hits as they come and give a shade better than you get. But it rhymed and it was colorful and he was a Hamilton boy made good. So it stuck, and over the years he's marketed it shamelessly.

Still, it would be fitting in a way if he caught one more for a touchdown Tuesday night at Empire Stadium, six days short of 11 years later. Because it would come against the Hamilton Tiger-Cats and tie him with a Hamilton legend named Tommy Joe Coffey for fourth place on the all-time list. Knowing the man a little bit, I think he'd like that. I think he'd like that a lot.

* * *

You cannot discuss Young without discussing Hamilton. The roots are too deep, the connections too strong.

It was in Hamilton that he played high school football and worked out at the park across from his home with the Tiger-Cats of the day. It was in Hamilton that he got the word—on the night he was packing to go to University of Syracuse—that Queens University, which couldn't offer an athletic scholarship, would meet the Syracuse offer under the Australian system: the money to come from Down Under the table.

It was from Hamilton that he phoned Bob Shaw, then coach of the Toronto Argonauts, who had his Canadian Football League rights. He wanted to stay in Canada. But Shaw brushed off his attempts at negotiations and hung up, so Young took a flyer with Minnesota Vikings. He stuck two years, then came to the Lions.

That first touchdown pass as a Lion—a play covering 69 yards—was thrown by another ex-Hamilton great, the legendary Bernie Faloney, who taught Young the finer points of the out pattern on the field and through training camp windows.

Faloney played with the Lions one season, a desperation play by a B.C. club in shock over the departure of Joe Kapp. After Faloney, there came a succession of 19 quarterbacks in 11 seasons, all looking to Young as the payoff man.

* * *

For Young, the attention was a two-way street. It got him a lot of the ball, but it also got him a lot of attention. He has paid in shoulder separations, rib injuries, spiked feet and twisted knees. He played one season with a chain limiting the reach on one arm to keep the shoulder from popping out. And that was the good shoulder. He still lacks full extension on one arm.

That's one of the reasons he resents being called a cheap-shot artist. "There are no cheap shots," he said a long time ago. "You pay for every one."

He is not an every-down man any more. Other receivers, younger and faster, have have supplanted him as the prime target. But spotted at tight end, flanker, split end or slotback, he remains a key to the offence. "I'm not going to wear him out," Vic Rapp said in pre-season. "I'm going to play him a little bit everywhere. I still look at Young as a payoff man."

At 35, the payoff man is winding down a career as a pass-catcher but not, he insists, as a football player. The depth chart lists him as a backup defensive back, and he sees himself playing a few more years there as did another great receiver—Ernie Pitts, the man Young called The King.

* * *

Meanwhile, he is at the stage where his accomplishments are measured by career.

One more touchdown pass will give him 63 and tie him with Coffey, two more with Hal Patterson, three with Bobby Simpson. That will leave only one man ahead of him—Terry Evanshen, who caught his 80th Wednesday for the Argonauts and is still going.

Two more catches of any kind and Young reaches 500. Only Coffey (650), Evanshen (590) and Bobby Taylor (521) have more. By season end he should be No. 3.

There'd be another poetic touch to it should Young tie Coffey Tuesday against Hamilton. Because he might so easily have been a Tiger-Cat.

Jake Gaudaur was Hamilton general manager in Young's last year at Queens. He was so determined to get him in the Canadian draft that he traded for the draft picks of every team that might get first choice. He had all but Toronto's—but that didn't matter, because the last-place team in the conference that lost the Grey Cup game chose first, and Gaudaur had Winnipeg's choice. The Tiger-Cats were in the Grey Cup final. Win it, and Gaudaur could use that pick to take Young.

But Hamilton didn't win the 1964 Grey Cup game. They lost it 34-24 to the B.C. Lions. So, as worst in the east, Toronto picked first, chose Young, and let him go to Minnesota—and, eventually, to B.C. Eleven years and 19 quarterbacks later he's still here.

* * *

There is a footnote. Beaten to Young, Gaudaur used the draft pick to take a kid named Ken Nielsen—then traded him to Winnipeg. With a record like that the league had no choice. They took Gaudaur out of Hamilton, and made him Commissioner.

ANDY KONOPACKI
. . .helps himself

Casey Has Color On Mound

By ERNIE FEDORUK
Times Staff

Casey Davidson may have lacked support on the field but the 22-year-old Seattle pitcher had it in the stands.

That's because the Northwest Men's Fastball League has its own version of Mark Fridych, the colorful pitcher with Detroit Tigers of the American Baseball League.

Victoria Budgets swept a Thursday doubleheader from Tacoma B&I Sport, 3-1 and 12-2, and one would suspect hometown supporters would have had no problem in picking out a popular favorite from one of their own.

But even in losing, the colorful Casey on the mound was had to ignore.

Davidson, recruited by B&I from Seattle Westsides because of injuries to two of Tacoma's regular hurlers, was the victim of Victoria's 11-hit, 12-run outpouring in the nightcap at Royal Athletic Park. He walked six, was charged with five wild pitches and 10 of Victoria's runs, and also committed an error.

That provided some interest, but not nearly as much as his mannerisms on the mound.

Like Fridych, Davidson is a going concern while pitching.

He runs off the field at full speed. He circles the mound, gestures at umpires and talks to the batters, himself and teammates. He applauds the good plays of his teammates and even his own strikeouts.

Unfortunately, Tacoma stumbled through a nightmarish two innings to mar Davidson's first appearace in Victoria. Trailing 3-0, the visitors committed three errors in each of the fourth and fifth innings and it wasn't much of a contest thereafter.

A two-run homer by Dennis Eckert started Victoria's assault and a three-run shot by catcher Bob Burrows finished it. Every batter but Pete Songhurst managed at least one hit in the assault.

The smartly-played opener was different, even though Budgets managed a hit in every inning. Pitcher Andy Konopacki won his own game by slamming a two-run double in the fourth inning.

Konopacki held Tacoma to two hits, both by third baseman Keith Bauer. The first blow off Konopacki was a home run and the Packer retired 17 in a row before Bauer singled with two out in the final inning.

The teams square off again tonight and Saturday at Royal Athletic Park, completing a series that was rained out earlier in the season.

Budgets	100 002 0—3	8 0
Tacoma	010 000 0—1	2 0

Andy Konopacki 19-3 and Alden Govenlock; Gord King and Lloyd Glasoe. Home run: Tacoma—Keith Bauer.

Budgets	201 240 3—12	11 1
Tacoma	000 030 0— 3	4 7

Stan Kern 5-2 and Bob Burrows; Dave Leroy, Casey Davidson (1) and Glasoe. Home run: Budgets—Dennis Eckert (9th); Burrows (11th).

This Error Was Costly

WALLA WALLA — Dale Mahorcic pitched well enough to win Thursday night but suffered a loss anyway as Victoria Mussels bowed 2-0 to Northern Division-leading Walla Walla Padres in a Northwest League baseball game.

Mahorcic struck out 11 batters while allowing only one walk and five hits.

An error by shortstop Doug Morganti paved the way for two unearned Walla Walla runs in the first inning.

With two out, Al Richmond of Padres singled and stole second and scored as Randy Putman reached base on a throwing error by Morganti. Mike Parker doubled in Putman for the insurance run.

Steve Fireovid pitched a nine-hitter for the win, striking out 11 and walked two batters.

In another league game, Bellingham pitcher Bobby McGee threw a three-hitter to gain the victory as the Mariners snapped a 10-game home winning string held by Grays Harbor Loggers.

The Mariners defeated Grays Harbor, 6-2.

In other league games, Eugene Emeralds halted Boise Buckskins 7-4 and Salem Senators edged Bend Timberhawks, 8-7.

Northern Division	W	L	Pct.	GBL
Walla Walla	24	10	.706	—
Bellingham	23	14	.622	2½
Grays Harbor	22	15	.595	3½
Victoria	10	22	.313	13
Southern Division				
Eugene	23	14	.622	—
Bend	18	18	.500	4½
Salem	12	23	.343	10
Boise	10	26	.278	12½

Victoria	000 000 000— 0	9 3
Walla Walla	200 000 00x— 2	5 0

Dale Mahorcic 1-3 and Jim Thamann; Steve Fireovid 5-1 and Doug Gwodsz. Attendance—133.

CARNARVON HOME RUNS TELL STORY

NORTH DELTA — Carnarvon of Victoria edged Tsawwassen 2-1 on bases-empty home runs by Ken Lebus and Paul Hodgkinson Thursday during opening action in the British Columbia Pony baseball tournament.

Lebus bashed his solo homer in the sixth and Hodgkinson followed with his round-tripper in the seventh.

Marty Hall fired a four-hitter to pick up the pitching decision.

The Victoria squad now gets a rest until Saturday, when it faces either Merritt or North Delta.

Winner of the double-loss elimination tourney advances to the Western Canada finals in Port Coquitlam.

WHITECAPS RECORD 10TH STRAIGHT WIN

By The Canadian Press

Kevin Hector scored two goals and added two assists Thursday as Vancouver Whitecaps downed Los Angeles Aztecs 4-1 to set a North American Soccer League record for consecutive victories.

The win, before 22,910 Vancouver fans, was the 10th in a row for the Whitecaps—five at home and five on the road. The former mark of nine was set earlier this season by Portland Timbers.

The nine-point win gives Vancouver 173 points, 17 points ahead of Portland in the Western Division of the National Conference. Los Angeles remains in last place in the division.

In the other NASL game Thursday night, goalkeeper Colin Boulton recorded his 10th shutout to pace Tulsa Roughnecks to a 4-0 win over Houston Hurricane.

At Vancouver, Steve Kember and Bobby Campbell scored the other goals for the Whitecaps while George Dewsnip replied for the Aztecs. Alan Hinton assisted on three Vancouver goals, giving the 35-year-old assistant coach 25 assists for the season, best in the NASL.

Shamrocks Suffer Loss

NEW WESTMINSTER — New Westminster Salmonbellies clinched second place and determined who Victoria Shamrocks will meet in the Western Lacrosse Association playoffs by dropping the league champions 12-7 before about 850 fans Thursday night at Queen's Park Arena.

Victoria will face third-place Vancouver Burrards in the first round of the playoffs while Salmonbellies will take on either Coquitlam Adanacs or Nanaimo Timbermen — depending on the outcome of the final league game Saturday between Burrards and Adanacs at Coquitlam.

The playoffs start Wednesday in Victoria with further games scheduled Aug. 4 at Vancouver and Aug. 6 at Victoria.

The Irish will have to break off in mid-series to take part in exhibition games against Nanaimo Timbermen at the Commonwealth Games in Edmonton.

Wayne Goss and Ivan Tuura each scored two goals to lead the New Westminster attack.

Rounding out New Westminster's scoring were Dean Malcolm, Paul Kirkpatrick, Brian Tasker, Al Benson, Eric Cowieson, Keith Scott, Mario Govorchin and Al Lewthwaite.

Scoring for Victoria were Charn Dhillon, Larry Bell, Dan Green, Ranjit Dillon, Gord Lyons, Dennis Somner and Bill Marechek. Victoria trailed by period scores of 3-2 and 9-5.

Ted Gernaey faced 48 shots in net for the winners while Scott Marshall and Larry Smeltzer combined to stop 32 for Victoria.

A Victoria spokesman said later:

"They played poorly on defence and their passing was sloppy. They had only nine assists while the Salmonbellies made 20."

Shamrocks were also missing the services of their top two scorers. Ron MacNeil is resting an ankle injury and Norm Baker is suffering from a severe sunburn.

	P	W	L	T	F	A	Pts
Victoria	24	15	7	2	352	278	32
New West.	24	12	11	1	346	351	25
Vancouver	23	11	12	0	306	319	22
Nanaimo	24	9	13	2	313	344	20
Coquitlam	23	9	13	1	296	321	19

Next game: Saturday — Vancouver at Coquitlam (end of regular season)

Island Title To Saanich

Victoria Strathcona Stingers won the game but lost the series Thursday night in the final battle of a two-game, total-goal playoff series for the Vancouver Island Junior "B" Lacrosse League title at Esquimalt Sports Centre.

Stingers downed Saanich Hunter Construction 15-11 but lost the series, 25-22.

Stingers now face Burnaby at 1 p.m. Saturday at Esquimalt Sports Centre and Sunday in Burnaby to open a best-of-three semi-final series for a berth in the British Columbia championship. Saanich faces the Burrards in Vancouver on Saturday and Sunday at 1 p.m. in Esquimalt in the other semi.

Dwayne Ferguson set the pace for the Stinger attack with four goals, Harrish Labh added three, doubles were counted by Paul Dheenshaw and Tim Curtis and Kevin Kennedy, Norm Tapping, Steve Breer and Ron Whims added singles.

Gerry Bell (4), Ian Reston (2), John Horgan, Ken Margetish, Len Cardiff, Lyle Gurney and Rick Logue replied for Saanich.

Bentley Collects Shooting Trophy

Victoria shooters took their fair share of silverware during the first day of competition Thursday in the 94th annual B.C. Rifle Association championships at Heal's Range.

Byron Bentley won the MacDonald-Stewart match on a shootoff after finishing in a tie with two shooters from Great Britain, C. Cheshire and A. Clarke, with 99 out of a possible 100 at distances of 400 and 600 yards.

Bentley also helped the Victoria team to victory in the Regional Team match with 282/300. Other members of the host squad, coached by Sandy Peden and Gordie Fraser, were Phil Watt, Clive Cross, Eric Andrews, Don Ireland and Jim Hatter.

Steve Corcoran of Ashcroft, a cadet, won the Woodward match for marksmen and sharpshooters with a 50/50 score at 300 yards.

Phil Dawes of Great Britain topped a shootoff to win the Victoria match at 300 yards after finishing in a tie with six countrymen, Andrews and Corcoran at 50/50.

In the Father and Son match, Don and Rob Bullock of West Vancouver collected laurels with 48/50 and were followed by Dennis and Steve Corcoran (46/50) and Don and Bob Pitcairn of Delta (46/50).

Esquimalt Eliminated

PRINCE GEORGE — Both Vancouver Island teams were eliminated Thursday as play continued in the British Columbia Babe Ruth baseball championships.

North Vancouver ousted Esquimalt Kiwanis All-Stars 4-3 and Prince George rallied from a rainout the previous inning to sideline Courtenay by the same score.

Courtenay was leading Prince George 3-1 when rain forced postponement of the game in the top of the fifth inning. Prince George was at bat with two out and the bases loaded at the time.

Steve Antoneko stepped up to bat Thursday and stroked a double, giving Prince George the win

Play in the six-day, double-knockout tournament continues today with a battle between two unbeaten teams — Vancouver Inter-Community and Prince George.

SPORTS MENU

TONIGHT

LACROSSE

7 and 9 p.m. — South Island Senior "B" League, second games in best-of-three semi-final series, Hampton Park Hustlers vs. Victoria Athletics, Esquimalt Universal Sheet Metal vs. Saanich Metro Honda, Pearkes Arena.

HARNESS RACING

5:45 p.m. — Parade to post, Sandown Park.

SOFTBALL

6:30 p.m. — Sidney Men's Association, Tsawout vs. Travelodge, Sanscha Park.

7 p.m. — Northwest Men's League doubleheader, Victoria Budgets vs. Tacoma B&I Sport, Royal Athletic Park.

6:30 p.m. — Heywood Men's League, Webb and Trace vs. Remco Office Systems, Heywood Avenue Park.

SATURDAY

CAR RACING

12 noon — Start of qualifying in two-day International Conference of Sports Car Clubs-sanctioned Victoria Motor Sports Club event, Western Speedway.

7 p.m. — Time trials for Washington Racing Association and Canadian-American Modified Racing Association event for sprint cars and super-modifieds, Western Speedway.

HARNESS RACING

1:25 p.m. — Parade to post, Sandown Park.

SOFTBALL

1 and 2:30 p.m. — Vancouver Senior Women's League, doubleheader, Victoria Skylarks vs. Vancouver Merchants, Heywood Avenue Park.

7 p.m. — Northwest Men's League, doubleheader, Victoria Budgets vs. Tacoma B&I Sport, Royal Athletic Park.

RIFLE SHOOTING

8 a.m. — Continuation of 94th annual B.C. Rifle Association championship, Heal's Range.

CRICKET

1:30 p.m. — District Association, Albion vs. Alcos, Beacon Hill Park.

1:30 p.m. — District Association, 40-overs matches, Oak Bay vs. Castaways, Windsor Park; Saanich vs. Metchosin, UVic.

Tacoma Hopeful Leading by Two

NORTH VANCOUVER (CP) — Brian Mogg of Tacoma shot a one-over-par 73 Thursday for a two-stroke advantage over another Washington state golfer after three rounds of the British Columbia junior men's golf championship at Seymour Golf Club.

Moog, 17, had a 54-hole total of 215, while Fred Couples of Seattle had a 217 total following a 71 Thursday.

Mogg had six bogeys and five birdies in his round as he three-putted five times. However, his accuracy off the tee kept him in front as he as only missed one fairway during the first three days.

Ian Harper of Nanaimo, Brian Eccleston of North Vancouver, and Derek Thornley of Vancouver, were tied for third at 221. Harper and Eccleston each shot 75, while Thornley posted a 73.

* * *

Brian Mogg, Tacoma	72-70 73—215
Fred Couples, Seattle	68-78-71—217
Ian Harper, Nanaimo	**73-73-75—221**
Brian Eccleston, N.Van	71-75-75—221
Derek Thornley, Van	74-75-73—221
John Bodenhamer, Tac	74-75-73—222
Glen Bannister, Abford	76-75-72—223
Brian DeGirolamo, Vic	**73-74-76—223**
Stu Winchester, Comox	**74-75-75—224**
Darryl James, 100 Mile	73-75-76—224
Glen Martin, Cowichan	**73-75-76—224**
Mark Spees, Nanaimo	**75-76-74—225**
Murray Poje, Tswsn	78-76-71—225
Rick Gibson, Victoria	**77-73-75—225**
Jim Elder, Victoria	**72-76-77—225**
Gary Doherty, Victoria	**75-75-76—226**
Brian O'Keefe, Vernon	77-74-75—226
Jeff Wylie, Nanaimo	**78-74-75—227**
Kerry Grittner, Van	73-78-76—227
Mike Lily, Vancouver	68-79-80—227
Other Islanders	
Randy Gallop, Nan	76-73-79—228
Kerry Taylor, Vic	85-71-72—228
Jamie Harper, Nan	78-77-74—229
Lanny Sawchuck, Up	77-79-75—231
Jon Mahovlic, Col	74-80-78—232
Ted Hunt, Cow	77-79-86—232
Mark Callan, Vic	71-78-87—236
Cut 236	
Randy Barr, Nan	79-79-79—237
Don Demens, GV	83-79-78—240
Murray Bamford, Nan	78-82-81—241
Peter Venning, Vic	80-81-80—241
Bill Harrison, GV	78-82-83—243
Brian Rands, Up	78-82-83—243
Don Singlehurst, GV	79-83-82—244
John Oliver, Up	80-80-85—245
Darryl Pynn, Up	78-80-89—247

Cook Fires Victory

Rick Cook came on in relief during the third inning Thursday and retired 14 consecutive batters to pick up his 11th win in 12 appearances and lead Gorge Hotel to a 4-3 decision over Dairy Queen in Victoria Senior Amateur Baseball League action at Lambrick Park.

	W	L	Pct.	GBL
Gorge	25	4	.862	—
Farmers	18	9	.667	5½
Capital Rads	14	12	.538	9
Greaves	7	22	.241	9
Dairy Queen	5	22	.185	19

Dairy Queen	021 000 0—3	3 2
Gorge Hotel	400 000 x— 4	5 1

Bob Mabee 0-5 and Tim Crawford; Brian Meadmore, Rick Cook 11-1 (3) and Russ Holmes.

Par Assaulted

WETHERSFIELD, Conn. (AP) — Even Rod Funseth's record-tying front nine 29 could not withstand the charge of two young golfers—Phil Hancock and Larry Nelson—in the opening round of the $210,000 Greater Hartford Open golf tournament Thursday.

Funseth, who came in at six-under-par 65, was one stroke behind Nelson and Hancock at the Wethersfield Country Club. Nelson had five birdies and an eagle to offset a bogey while Hancock played steady golf, dropping five birdies in six holes at one point.

Hancock said his 64 was the lowest round he has shot as a professional. His best finish this year was a fourth-place tie at the Western Open.

Jim Nelford of Burnaby was in contention with 34-34—68 while Dave Barr of Kelowna scored 35-38—73.

* * *

Phil Hancock	30-34—64
Larry Nelson	31-33—64
Jim Colbert	33-32—65
Rod Funseth	29-36—65
Artie McNickle	32-33—65
George Archer	32-34—66
Rex Caldwell	35-31—66
Dale Douglass	33-33—66
Lou Graham	34-32—66
Bill Kratzert	33-33—66
Gil Morgan	30-36—66
Lee Elder	34-33—67
Jay Haas	33-34—67
Mark Hayes	33-34—67
Bob Murphy	33-34—67
Mark Lye	32-35—67
Calvin Peete	33-34—67
Leonard Thompson	35-32—67
Carlton White	31-36—67
Jim Nelford, Burnaby	34-34—68
Dave Barr, Kelowna	35-38—73

Nanaimo Trips Skylarks

Marilyn Cooper delivered a double in the first inning Thursday to drive in what proved to be the winning run as Nanaimo A&B edged Victoria Skylarks 1-0 in a Vancouver Senior "A" Women's League game at Hyacinth Park.

Pauline Smith picked up the pitching victory, holding Victoria to six hits and allowing no walks.

Nanaimo batters collected seven hits off loser Cathy Wilkinson.

In a Victoria Women's League game at the same site, Strawberry Vale Juniors posted a 7-5 upset victory over CJVI Vicettes.

At Central Park, Ken Fox threw a three-hitter and baterymate Bob Gray banged out a three-run homer to lead Victoria Athletics to a 6-1 Stuffy McGinnis Men's League decision over Juan de Fuca Builders. The loss dropped Builders from the playoff picture.

In another Stuffy game at Sooke Athletic Park, Randy Jackson chalked up the win as Seaboard Construction clipped Sooke Merchants, 2-1.

At Heywood Avenue Park, Hygrade Radio tumbled Capital Builders 10-3 in a Heywood Men's League game.

And, in opening games of the Shirely Wilson benefit juvenile girls' tournament, Langford B topped Esquimalt 13-2 at Bullen Park and Langford A defeated Hampton 6-4 at Belmont High School.

Next games in the tourney, which is being played to help defray a massive dentist bill resulting from a collison Wilson had with a goalpost during a recent league game, are scheduled for Monday at 6:45 p.m. Esquimalt meets Hampton at Bullen and Langford B plays Cordova Bay at Lochside Park.

Victoria	000 411 0— 6	8 2
Juan de Fuca	000 000 1— 1	3 3

Ken Fox and Bob Gray; Bob Fletcher, Len Carolan (4) and Scott Hastings.

Seaboard	000 002 0— 2	3 1
Sooke	000 001 0— 1	3 1

Randy Jackson and Tom Robertson; Ron Fedosenko and Rod Nyberg. HR: Sooke—Rod Nyberg.

SENIOR "B" LACROSSE Playoffs FRIDAY JULY 28
GEORGE PEARKES ARENA
7 P.M.
VICTORIA ATHLETIC ASSOCIATION
VS
HAMPTON PARK HUSTLERS
9 P.M.
SAANICH METRO HONDA
VS
ESQUIMALT UNIVERSAL SHEET METAL

Adults $1.00
O.A.P. and Children 50c
7-28

15TH ANNUAL
STRAWBERRY CUP RACE
FOR SUPER MODIFIED
AND SPRINT CARS

SANCTIONED BY W.R.A. AND C.A.M.R.A.
● TROPHY DASHES ● HEAT RACES ● 50-LAP FEATURE
Entries from Washington, Oregon, Idaho, Alberta, B.C. and Utah
Adults $3.50 Students $3.00 Children 6-12 $1.25
GATES OPEN 6:00 p.m. TIME TRIALS 7:00 p.m.
RACING ACTION 8:00 p.m.
WESTERN THE ACTION SPEEDWAY
This Program is Rated "G" for Family Viewing
7-29x

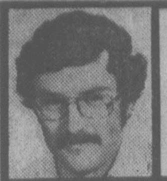

OUTDOORS

stewart lang

Kelowna Fisherman Lands Monster Tyee

Wayne Stevenson of Kelowna provided the biggest news in fishing circles around Vancouver Island this week.

The visitor from Kelowna was trolling off Drew Harbor near Campbell River with a yellow action flashtail, six ounces of weight and 25-pound test line when he nailed what he first thought was a shark.

All he could see from a distance was a dark shadow under the water and a a large fin.

But it proved, after a two and a half hour battle, to be a 61½-pound tyee — the largest taken on the Island this year.

Other smaller tyee are turning up in scattered locations around Campbell River and coho to seven pounds are showing off the Red and Gray can buoys as well as Butler Point.

Coho to eight pounds and a few chinooks to seven are providing brisk action off Hornby Island and Comox for trollers using surface gear and drift-fishermen using Buzz-Bombs.

Rainy Bay and Coleman Creek areas of the Alberni Inlet are yielding chinooks to 30 pounds but the heaviest action has been at Cape Beale, where drift-fishing with Stingsildas is producing coho to 15 pounds.

* * *

Judy Coughtry managed to land a 32-pound chinook at dusk Sunday off Harmac with eight ounces of weight and strip. Her hubby, Norm, took his limit in the same area Thursday morning — but none of the equal bag of chinooks and coho topped six pounds.

Around the south end of Vancouver Island, Secretary Island waters are producing chinooks to 36 pounds. Best results were noted by trollers using minnow, strip, anchovies or pink hootchies on 60 to 90 feet of line and between one and two pounds of lead.

Earl McDermid landed the heaviest fish of the week at Becher Bay with a 39½-pounder taken off Beechey Head on strip. Strip and anchovies have both been producing at the 60-foot depth between the Trap Shack and the Bedfords. A few coho to eight pounds are also turning up lighter gear and anchovies off the Head.

Jim Barr of Victoria boated a 37-pounder while casting a Pirken off Little Bedford on a Magna Charters trip Wednesday and his mother, Ruth, who was visiting from Fergus, Ont., brought in a 16-pounder.

* * *

Coho are reaching the nine pound mark in Race Passage and off the Pedder Bay kelp bed.

Sixty feet is the best depth to fish and the top producers, in descending order, have been anchovies, strip, green flashtails and Buzz-Bombs.

Returns off Oak Bay have slowed down considerably but charter fishermen on the Lakewood are picking up some good catches of cod in the "Gear Grabber" area off the Discovery Island lighthouse.

Hank Koerts won the Sidney Anglers' Association derby Sunday with the top catch of the week in the Sidney area — a 24:02-pounder landed on strip off James Island. Other fair spots have been Fairfax Point and Sidney Spit using Squirts and five-inch minnows.

Bamberton, Shephard Point and Coles Bay waters are yielding chinooks to 20 pounds and coho to 4½ on strip, minnows and Krippled-Ks. Fish from 75 to 100 feet in depth early in the morning and gradually go as deep as 225 feet later in the day.

Ted Hunt topped fishermen in Finlayson Arm this week with a 22-pounder taken Wednesday near Chesterfield Rock on strip. Coho to 5½ pounds form about a quarter of the catch and every type of lure or bait seems to be working.

COBLE'S FISHERMAN'S CALENDAR

Time for Each Day, "Tells When Fish Bite Best"

FOR THE WEEK JULY 30 THRU AUG. 6

SUN	MON	TUE	WED	THU	FRI	SAT	SUN
30	31	1	2	3	4	5	6
7:41 AM	8:28 AM	9:16 AM	10:02 AM	10:49 AM	11:34 PM	12:19 PM	1:04 PM

All Times Are Pacific Daylight — Copyright 1978

Blacker the Fish — Better the Day for Fishing

Canadian Triumphs

CHRISTCHURCH, N.Z. (CP) — Canadian ski ace Ken Read of Calgary edged World Cup rival Eric Haker of Norway in the men's downhill event Thursday, final race of an international ski series at nearby Mount Hutt.

AL'S SUPER LAWNMOWER
SALES • SERVICE • PARTS
ALL 1978 TORO & LAWNBOYS
10% OFF
OPEN 8:00 A.M. TO 9:00 P.M.
SUNDAY THRU FRIDAY
5481 HAMSTERLY RD.

OK TIRE STORES
GT RETREADS
ECONOMY CARS 550x12 A78x12 600x12 A78x13 600x13 B78x14 650x13 — 17.95
COMPACT CARS 700x13 C78x13 645x14 C78x14 695x14 D78x14 — 18.95
INTERMEDIATE CARS E78x14 F78x14 F78x15 — 19.95
STANDARD SIZE G78x14 G78x15 — 20.95
STATION WAGONS H78x14 H78x15 — 21.95
INSTALLATION INCLUDED
TIRE GUARANTEE
For workmanship and tire defect for the life on the tire
master charge
3030 NANAIMO ST.
Turn off Finlayson at Trader Vic's
386-3156
WOODWARD'S FINLAYSON DOUGLAS SPRUCE NANAIMO ST TIRE STORE SUMMIT HILLSIDE BLANSHARD

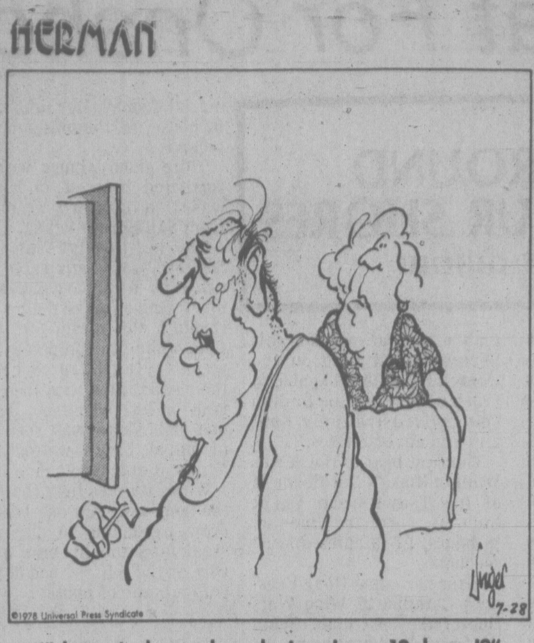

"I haven't changed much since I was 18, have I?"

BASEBALL SCORES

AMERICAN LEAGUE

EAST	W	L	Pct.	GBL
Boston	63	36	.636	—
Milwaukee	58	40	.592	4½
Baltimore	56	44	.560	7½
New York	55	44	.556	8
Detroit	52	48	.520	11½
Cleveland	47	52	.475	16
Toronto	36	65	.356	28
WEST				
Kansas City	56	42	.571	—
California	54	48	.529	4
Oakland	52	50	.510	6
Texas	48	51	.485	8½
Minnesota	43	54	.443	12½
Chicago	41	57	.418	15
Seattle	36	66	.353	22

California 000 100 002— 3 11 0
Milwaukee 220 020 00x— 6 9 1
Ryan 5-9, Fitzmorris (6) and Downing; Caldwell 13-5 and Moore. HR: Mil—Thomas (23).

Seattle 100 000 000— 1 8 1
Kansas City 001 100 10x— 3 7 1
Mitchell 5-11, House (7), Romo (7) and Plummer; Gura 8-2 and Porter.

Oakland 300 010 201— 7 14 2
Chicago 030 000 100— 4 13 4
Langford, Lacey 7-5 (2), Sosa (7) and Newman, Essian (9); Kravec 7-9, Willoughby (7) and Colbern. HR: Oak—Horton (7).

Boston 001 000 000— 1 8 1
Texas 000 120 00x— 3 4 0
Tiant 7-3 and Fisk; Matlack 8-8 and Sundberg. HRs: Bos—Bowen (1); Tex—Wills (6), Hargrove (6).

Cleveland 000 000 000— 0 5 2
New York 270 110 00x—11 17 2
Clyde 5-6 Reuschel (2) and Alexander; Figueroa 10-7 Lyle (8) and Munson, Heath (8). HR: NY—Jackson (15).

Second

Cleveland 901 050 020—17 17 0
New York 000 020 102— 5 13 1
Hood 5-4, Monge (8), Spillner (9) and Diaz; Hunter 3-4, Kammeyer (1), Clay (6), Lyle (8), Gossage (9) and Heath.

Toronto 001 010 001— 3 6 0
Minnesota 100 210 20x— 6 11 0
Clancy 7-8 Garvin (4) and Ashby; Perzanowski 1-0 and Wynegar. HR: Min—Cubbage (5).

Baltimore 400 120 000— 7 15 0
Detroit 200 000 010— 3 8 0
McGregor 11-9 and Dempsey; Slaton 10-8, Crawford (4), Morris (5), Glynn (9) and Parrish. HRs: Bal—Murray (19), Singleton (12).

NATIONAL LEAGUE

EAST	W	L	Pct	GBL
Philadelphia	53	42	.558	—
Chicago	49	48	.505	5
Pittsburgh	47	49	.490	6½
Montreal	47	55	.461	9½
New York	45	59	.433	12½
St. Louis	40	61	.396	16
WEST				
San Francisco	60	40	.600	—
Los Angeles	59	42	.584	1½
Cincinnati	58	42	.580	2
San Diego	50	52	.490	11
Atlanta	46	53	.465	13½
Houston	45	56	.446	15½

Pittsburgh 002 100 000— 3 9 1
San Diego 300 000 21x— 6 10 0
Bibby, Whitson 3-4 (1), Jackson (7), Tekulve (7) and Ott; Rasmussen, Lee (4), Shirley 6-11 (6), Fingers (8) and Sweet. HRs: Pgh—Ott (6), Garner (5), Robinson (7).

New York 000 210 000— 3 2 1
Houston 312 100 100— 8 13 0
Hausman 2-1, Bruhert (3), Bernard (5), D.Murray (7) and Stearns; Richard 10-9 and Pujols. HR: NY—Montanez (14).

PACIFIC COAST LEAGUE

Vancouver 17 Spokane 7
Salt Lake 9 Tucson 4
Phoenix 8 San Jose 6
Tacoma 14 Portland 7

NOTICE!
SPORTSWORLD
(formerly at Hillside Centre)
HAS RELOCATED AT
3371 OAK ST.
right behind Suburban Motors
We now have a larger shop with a great selection of merchandise and
LOTS OF FREE PARKING AT THE DOOR
VISIT US TODAY!
386-6342
SKI & RACQUET SPORTSWORLD SPECIALISTS
NEW SHOP HOURS
MON.—THURS. 10 - 6 P.M.
FRI. 10 - 9 P.M.
SAT. 10 - 5 P.M.

COMPARE!
Buy this 1978 Pinto Wagon
Stock No. 1871
for $4792
AND YOU BUY ALL OF THESE FEATURES
• Automatic Transmission
• 2.3 litre 4 cylinder engine
• Tinted glass • Bodyside Mouldings • Electric Rear Defroster • AM Radio Wheel Covers • Power Brakes Undercoating • Whitewall Tires
25 miles per gallon (city)*
37 miles per gallon (highway)*
Value and reliability you can believe in. The 1978 Pinto meets or exceeds all Canadian and U.S. safety standards.
*(Transport Canada Rating)
7-28
peter pollen ford
YATES AT COOK
384-1144

Sports Cars Take Over

A total of 110 to 120 drivers are expected to compete in the Victoria Motor Sports Club two-day race meet starting Saturday at Western Speedway.

The race is the 10th in a series of 13 sanctioned by the International Conference of Sports Car Clubs throughout the Pacific Northwest.

The expected entry is up about 15 per cent from last year and includes several top drivers from the United States. Included in the entry list from south of the border are Bobby Carradine, the brother of actor David, who drives a Formula Ford and Loren St. Lawrence, who cleaned up here last year in his powerful Datsun 240-Z.

Another top visiting driver will be Bryan Evans of White Rock, who set the track record for the five-turn, one-mile road course at Western in his Johnston JM 1 during 1976.

Visiting drivers will be coming from British Columbia, Alberta, Washington, Oregon, Montana, Alaska, Idaho and California.

Members of the host club taking part include John Erith, John Kendrew, Jack Hickman, Roy Thomas, Ian Thomas, David Powell, Bill Okell, Mike Hawthorne, Pat Leask, Bruce Mino, Paul Bains, Harry Pillar, Paul Whitworth, Leigh Urquhart and Gordon Munroe.

Racing gets underway with practices a 9 a.m. Saturday. Qualifying begins at 12 noon and novice races start at 3 p.m.

On Sunday, practices start at 9 a.m. and an eight-race card gets underway at 12 noon.

Admission prices are $2.50 Saturday and $3 Sunday with children under 12 admitted free.

'76 MAZDA STATION WAGON
NO MONEY DOWN
23,000 Miles. A one-owner car that has been very carefully maintained.
$3295 or $114 PER MONTH O.A.C.*
*Based on 12.5% per annum, 36 monthly payments, B.C. Tax included.
7-29
peter pollen ford sales
PH. 384-1144 YATES AT COOK

SPECIAL... ROOFING SALE!
SAT., MON., TUES. ONLY
90 lb. ROLLED ROOFING
Red, Green or Black. Mineral Surfaced. Stocks Limited
10.95 Roll
On Sale at
50 lb. ROLLED ROOFING
Black Only Stocks Limited
9.25 Roll
210 lb. SELF-TABBING DUROID
SHINGLES
In Black or Sandal Wood
7.15 Bundle
Covers 32.3 sq. ft. Stocks Limited
Plastmo
This is Plastmo. Strong vinyl eavestroughing that lasts and lasts whatever the climate. And still retains it's good looks.
It installs easily. Without soldering, caulking, metal cutting or painting.
Save 10% OFF MARKED PRICES
ORNAMENTAL SCREEN BLOCKS
12 x 12 and 8 x 16
Reg. 90¢ each SALE 75¢ Each
STEEL TABLE LEGS
Ideal for banquet tables, work benches, tennis tables, card tables, drawing boards, etc.
Reg. 16.95, these collapsible legs are 12.95 each set
Block Built BARBECUE
Assembles in Minutes
Lasts For Years
3 Only Left
57.95 Each
Don't Break Your Neck
A bright, pleasing, non-slip-floor to your sundeck or patio. Thousands of decks are already protected and beautified with this Neoprene-Hypalon synthetic rubber system and thousands of owners are really happy. Shouldn't you be one of these? It's N.H.A. approved of course.
DUCAN "TUFDECK"
Gallon 15.95 SATURDAY ONLY SPECIAL 11.88 Gal.
DO IT TOGETHER . . . YOU, AND DOMAN'S
280 Bay St.
386-2151
DOMAN'S
By the Bay St. Bridge
STORE HOURS: MONDAY-FRIDAY 8:00-5:30 SATURDAY 8:00-5:00
USE YOUR CHARGEX OR CONVENIENT BUDGET ACCOUNT
7-28

CANADIAN ROWERS QUALIFY FOR FINAL

BELGRADE, Yugoslavia (CP) — A St. Catharines women's four with cox qualified Thursday for Sunday's final at the world junior rowing championships by placing fourth in its repechage heat.

The 1,000-metre race was won by East Germany with a time of three minutes, 39.88 seconds. The Canadian time was 3:44.41.

Joining the Canadian crew—Jenny Dmytruk, Chris Wilson, Carol Whipple, Lucy Lucco and cox Elizabeth Schenck—and East Germans in the final were the Soviet Union, Bulgaria, Czechoslovakia and West Germany.

The Canadian women's eight has received bye into the finals Sunday with Poland, the Soviet Union, East Germany, West Germany and the United States.

Margaret Murphy of St. Catharines placed fifth in a women's singles repechage Friday morning and failed to qualify for the final.

Ballesteros, Faldo Eight Under Par

COLOGNE, West Germany (AP) — Defending titlist Severino Ballesteros of Spain and Britain's Nick Faldo shot course-record 64s, eight under par, to share the first-round lead Thursday in the $60,000 German Open golf tournament.

Starting from the 10th tee, Ballesteros carded a blistering 31 on his first nine and came back with a 33, shooting an eagle three on the 16th, seven birdies and a bogey, to finish two shots under Englishman Harry Weetman's old record of 66 on the 6,750-yard Refrath course.

Faldo, a late starter in the field of 141 pros and 10 amateurs, toured the sun-swept layout with a pair of 32s, including eight birdies. On the 175-yard third hole, he just missed duplicating the hole-in-one he scored in Wednesday's pro-amateur event.

Tournament favorite Gary Player of South Africa was at 67 along with Americans Bob Beeman and John Benda.

Top prize money is $12,000.

Lifting Record

ATHENS (Reuter) — Bulgarian weightlifter Janko Rusev has broken the world record for the 67.5 kilogram weight class by lifting 179 kilograms in the jerk movement at the world junior weightlifting championships.

Sailing Treat For Onshore Watchers

AROUND OUR SHORES

pat dufour

One of the most popular regattas in the area begins this evening when the Esquimalt Squadron, Canadian Forces Sailing Association, holds a long-distance race from the Royal Victoria Yacht Club in Cadboro Bay to Esquimalt Harbor.

The race —a distance of about 10 miles— begins at 6:30 p.m. and should provide some good spectaculars for onshore watchers providing the wind co-operates.

CFSA members can always be relied upon to be good hosts at their annual invitational regatta and, as usual, there will be piping hot clam chowder waiting for the competitors when they reach the Munro Head clubhouse.

There will be series racing for both keel boats and dinghies on Saturday and Sunday, things getting under way at 10 a.m.

Fred Douglas reports there will also be class racing for those who can produce four or more boats of their particular design. The Catalina 27s, he understands, are hoping to have a particularly good turnout for this one.

Anybody who's raced against Fred won't be surprised to hear that his Vertu was first over-all in CFSA's annual invitational single-handed race lsst Saturday. Runner-up in the 13-boat fleet was Ed Haines' Lotte, also of CFSA. The third boat was a Catalina 27 called Beowolf. She's not a CFSA boat and the squadron doesn't know the name of her skipper.

* * *

RVYC hasn't any racing scheduled for this weekend in order to allow members to take part in CFSA's regatta but will have its usual series racing again this Wednesday. Racing starts at 6:30 p.m.

* * *

Phyl Sinclair of the Salt Spring Island Sailing Club reports 33 boats took part in the club's annual around-Salt Spring Island race on the weekend with 19 being able to finish within the time limit in spite of frustratingly light airs and adverse tides.

The first boat to finish was William Riske's Dal Reada II of the Tsawwassen Yacht Club. Her corrected time was 18 hours, 22 minutes and 57 seconds.

After her came Doug Foester's Catalina 27 Wind Warrior of the host club. Being the first island boat home she wins the Marshall Sharp Memorial Trophy. Her time was 18 hours, 43 minutes and 15 seconds.

Third-place winner with a corrected time of 19 hours was Don Baxter's Gypsea from Salt Spring Island.

The leg through Sansum Narrows was complicated by two tugs with barges under tow trying to make their way through the middle of the fleet while the competetitors were trying hard to keep their sails filled with the one knot or less winds. At least one crib game was seen in action as crews waited for action of another kind.

Winds were so light that on the spinnaker run one boat's crew were able to dine on steak and mushrooms and corn on the cob, washed down with a bottle of bubbly.

* * *

Another attractive island has been added to the list of marine parks available to local boaters. It's 11-acre Cabbage Island, off the northeast coast of Tumbo Island, east of Saturna Island.

It was bought for $100,000 by the international Nature Conservancy of Canada, which is dedicated to preserving natural lands across North America. The Devonian Foundation of Calgary assisted in making the deal.

The Nature Conservancy of Canada has given a half-interest to the provincial government, which has agreed to give $50,000 for the remaining half interest in the island.

The sandy beach and sheltered waters of Cabbage Island have made the island one of the preferred boating stops for many years.

Aloha! Hawaiian Burger
THE MEATMARKET STEAKHOUSE
535 YATES

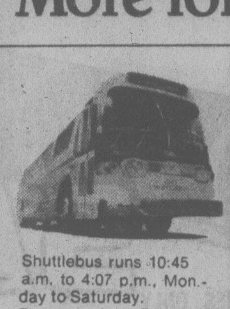

More for you. Downtown.
FREE SHUTTLEBUS
Shuttlebus runs 10:45 a.m. to 4:07 p.m., Monday to Saturday. Buses go down Douglas to Belleville then up Government to Fisgard. Service every five minutes. There are 13 Shuttlebus stops for your convenience.
VICTORIA PARKING COMMISSION

Cooking Demonstration
Friday 6 p.m. - 9 p.m.
Saturday 10 a.m. - 4 p.m.
Amana. Touchmatic Radarange® MICROWAVE OVEN
Phone Ms. A. York at 386-6745 to register for our next evening cook class.
THE APPLIANCE SPECIALISTS
• MICROWAVE • COOKING CLASSES • MICROWAVE OVENS • MICROWAVE • ACCESSORIES
McDonald Supply Ltd.
370 Gorge Road East 386-6745
• Carpet • Ranges • Refrigerators • Washers-Dryers • Dishwashers • Wall Ovens • Cook Tops

HOLD EVERYTHING... IT'S OUR 2ND ANNUAL N.O D.ICKERING P.RICE SALE
ALSO STANDS FOR NO DOWN PAYMENT ON APPROVED CREDIT

DEMOS AT EVEN LOWER PRICES

ALL OMNIS COLTS ARROWS ASPENS DIPLOMATS CORDOBAS LE BARONS MAGNUMS PRICED AT 5% OVER COST
USUAL TRADE-INS GIVEN ON YOUR PRESENT CAR AS WE'RE SHORT OF USED VEHICLES

USED QUALITY CARS!

1978 DODGE DIPLOMAT 4-DOOR SEDAN Stock No. 8044 Serial No. GH41G-8G-129334 Blue vinyl, bench seat, finished in starlight blue metallic, FR78 x 15 white side wall radial tires, light package, deluxe insulation pkg., automatic transmission, 318 2 barrel V-8 engine, power steering, power brakes, electric rear window defroster, dual chrome remote mirrors, locking gas cap, body side moldings, tape strips, AM radio with 8 track stereo tape, white vinyl roof, deluxe wheel covers. List $7934.00. NO DICKERING PRICE $6515

'78 ASPEN WAGON Stock No. 8155 3.7 litre (225) 6 cylinder, torqueflite transmission, locking gas cap, electric heated rear window, inside hood release, left chrome remote mirrow, luggage rack, wire wheel covers, bright canyon red exterior, premier S/E wagon woodgrain pkg., power steering, AM 8 track, premier S/E interior pkg., red vinyl bucket seats. List $7804.00. NO DICKERING PRICE $6322

1978 DODGE DIPLOMAT 4-DOOR SEDAN Stock No. 8047 Serial No. GH41G-8G-127830 Green vinyl bench seat, finished in mint green metallic, with green full vinyl roof, FR78Y15 white side wall radial tires, light pkg., deluxe insulation, cruise control, automatic transmission, power steering, power brakes, power windows, 318 2 barrel V-8 engine, AM radio with 8 track stereo tape, locking gas cap, wire wheel covers, body side mouldings. List $8101.00. NO DICKERING PRICE $6849

OVER 200 CARS AND TRUCKS MUST BE SOLD

St. No. 8499 '78 ASPEN WAGON 3.7 litre (225) 6 cylinder torqueflight transmission, locking gas cap, electric heated rear widow, inside hood release, light mocha tan exterior, premier S/E wagon woodgrain pkg., FR 78x14 white side wall class belt radials, premier S/E interior pkg., tan vinyl bucket seats, color keyed seat belts. List $7420.00. NO DICKERING PRICE $6234

St. No. 8477 '78 ASPEN WAGON 3.7 litre (225) 6 cylinder torqueflite transmission, locking gas cap, electric heated rear window, inside hood release, light mocha tan exterior, custom exterior pkg., FR 78x-14 wire spoke wheels, glass belt radials, tan vinyl bench seat, color keyed seat belts. List $6862.00. NO DICKERING PRICE $5765

St. No. 8023 1978 DODGE ASPEN 2-DOOR COUPE. Serial No. NL29D-8B-143941. Blue vinyl bench seat, cadet blue metallic exterior, white side wall polyester tires, custom interior pkg., custom exterior pkg., automatic transmission, 225 2-barrel slant 6 cylinder engine, electric rear window defroster, locking gas cap, inside hood release, body side mouldings, AM radio with rear speaker, power steering, vinyl roof (white), deluxe wheel covers. List $6735.00. NO DICKERING PRICE $5542

St. No. 8024 1978 DODGE ASPEN 4-DOOR SEDAN. Serial No. NL4108F-119480. Green cloth and vinyl bench seat with green exterior, white side wall polyester tires, light package, custom interior pkg., custom exterior pkg., power disc brakes, automatic transmission, 225 2-barrel slant 6 cylinder engine, electric rear window defroster, left chrome remote mirror, inside hood release, AM radio, power steering, white vinyl roof, deluxe wheel cover. List $6823.00. NO DICKERING PRICE $5763

St. No. 8479 '78 ASPEN WAGON 5.2 litre (318) 8 cylinder, torqueflite transmission, locking gas cap, electric heater, rear window, "Basic package," custom exterior package, FR 78 x 14 White side wall glass belt vinyl buckets with centre cus., red vinyl buckets with centre cus., red vinyl body side mouldings, color keyed seat belts. List $7568.00. NO DICKERING PRICE $6359

St. No. 8547 1978 DODGE COLT 2-DOOR RED/WHITE Serial No. 6H21K-83-301089. White side wall tires, red and white special pkg., 4 speed manual transmission, 1.6 litre 4 cylinder engine. AM/FM radio. List $4638.00. NO DICKERING PRICE $4292

St. No. 8125 1978 DODGE ASPEN 4-DOOR SEDAN. Serial No. NL41C-8F-136133. Tan vinyl 60/40 bench seat with armrest finished in tan, white side wall tires, light pkgs., premier S/E interior pkg., Premier S/E exterior pkg., power brakes, automatic transmission, 318 2-barrel V-8 engine, AM radio with rear speaker, electric rear window defroster, body side mouldings, inside hood release, hood and deck tape stripes. List $7446.00. NO DICKERING PRICE $6317

St. No. 8064 1978 MAGNUM XE 2-DOOR. Serial No. XS22G-8R-124859. Red white vinyl bucket seats finished in red, sunfire metallic with white candau roof, GR 78 x 15 white side wall radials, light pkg., console, automatic tranmission, 318 2-barrel V-8 lean burn engine, electric rear window defroster, tinted glass, dual chrome remote mirrors, electronic digital clock, locking gas cap, wheel, hood and deck stripes, body side mouldings, AM radio with stereo 8 track tape, wire wheel covers. List $8239.00. NO DICKERING PRICE $6893

St. No. 8806 1978 DODGE OMNI 4-DOOR: Serial No. ZL44A-8D-15866. Red vinyl bucket seats, finished spinnaker white, white side wall radial tires, 4 speed transmission, electric rear window defroster, body side moulding. List $4982.00. NO DICKERING PRICE $4356

St. No. 8511 1978 CORDOBA 2-DOOR. Serial No. SS2N-8R-248108. Blue 60/40 cloth and vinyl split bench seat, finished in white with white vinyl roof, GR 78x15 white side wall S.B. radial tires, colour keyed seat belts, automatic transmission, 400 c.i. V-8 lean burn engine, electric rear window defroster, left chrome remote mirror, deluxe windshield wipers, AM radio and rear seat speaker. List $8480.00. NO DICKERING PRICE $7124

1978 LEBARON TOWN and COUNTRY WAGON. Radial tires, woodgrain pkg., automatic, electric defrost, remote mirror, air deflector, radio wheel covers. List $8415.00. NO DICKERING PRICE $7070

St. No. 7695 1977 B100 VAN 127" wheelbase, 6 cylinder, sliding door, passenger seat, lighter, power steering. List $6520.00. NO DICKERING PRICE $5477

St. No. 8531 1978 CORDOBA 2-DOOR. Ser. No. SS22K-8R-181547. Red cloth and vinyl bench seat finished informal black, GR 78x 15 white side wall steel-belt radials, light package, Cordoba pkg., automatic transmission, 360 2-barrel V-8 engine, electric rear window defroster, left chrome remote mirror, AM radio, heavy duty suspension and long life battery, premier wheel covers. List $7977.00. NO DICKERING PRICE $6701

St. No. 8030 1978 DODGE ASPEN 2-DOOR COUPE. Serial No. NL29D-8B-171645. Black cloth and vinyl bench seat, spinnaker white exterior, white side wall polyester tires, automatic transmission, 225 2-barrel slant 6 cylinder engine, electric rear window defroster, left chrome remote mirror, body side mouldings, AM radio, power steering, deluxe wheel covers. $6327.00. NO DICKERING PRICE $5109

St. No. 7639 1977 D200 ¾ TON PICKUP Power brakes, V-8 automatic, tinted windshield, step bumper, two tone paint, spare wheel, heavy duty shocks, power steering, adventurer pkg., "Camper pkg." List $8226.00. NO DICKERING PRICE $6910

St. No. 8016 1978 ASPEN WAGON 3.7 litre (225) 6 cylinder, torqueflite transmission, left chrome remote mirror, luggage rack, wire wheel covers, light mocha tan exterior, premier S/E wagon woodgrain pkg., power steering, push button AM radio, tan vinyl bench seat. List $7241.00. NO DICKERING PRICE $5982

LIBERAL TRADE-INS GIVEN ON YOUR PRESENT CAR AS WE'RE SHORT OF USED VEHICLES 2 DOORS 4 DOORS AND WAGONS

1972 DATSUN PICKUP 4 speed, radio, low mileage, real work horse. List $2295.00. NO DICKERING PRICE $1995

1976 TOYOTA COROLLA S/W, 4 speed, radio, show room condition. List $3895.00. NO DICKERING PRICE $3495

1974 SCAMP ONE OWNER under 25,000 miles, reliable 318 engine, automatic, power brakes, radio, vinyl roof. List $3495.00. NO DICKERING PRICE $3125

1977 HONDA S/W, automatic, only 5,000 miles, one owner, excellent condition. List $4995.00. NO DICKERING PRICE $4500

1975 MUSTANG II 2-Door automatic, 4 cylinder, power steering, vinyl roof, 36,000 miles, ideal communter. List $4395.00. NO DICKERING PRICE $3650

1977 PLYMOUTH FURY 4-door, automatic, power steering, power brakes, radio, just off lease, excellent condition. List $4695.00. NO DICKERING PRICE $3989 TWO ONLY

1974 PINTO 2-door automatic, hatchback, low mileage, radio. List $2895.00. NO DICKERING PRICE $2495

7-28

VICTORIA DODGE CHRYSLER
819 YATES ST. HOURS: Mon.-Fri. 9-9, Sat. 9-5 PHONE: 384-8174 Dealer Licence No. D00867A

Turney Sparks Third Straight

BOURGAS, Bulgaria (Reuter) — Canada won its third straight Diana Cup game in a women's basketball tournament Thursday, beating Poland 77-68.

Carol Turney of University of Victoria and Sylvia Sweeney of Montreal paced the Canadians offensively with 21 points each in the game. Chris Critelli of St. Catharines added 14 and Candy Clarkson of Dundas, Ont., 10.

Elsewhere on the third day of action, the Soviet Union beat Romania 89-48 and the U.S. took Yugoslavia, 98-61.

Turney collected 18 points when the Canadian squad doubled up Yugoslavia 72-36 in a second-round game. Dori McPhail of Brandon had 14 points and Sweeney nine.

Other second-round scores were Czechoslovakia 88, Bulgaria B 60; Bulgaria A 80, Poland 67.

EXHIBITION PARK

Saturday Entries

First—$2,300, claiming, 3 year olds, 6½ furlongs

Willy's Tam (Walker)	113
Naughty Nytee (Johnson)	113
Bunkhouse Annie (Krasner)	113
Martinas Girl (Creigh'n)	110
Trial Date (Stein)	115
Society Life	113
Our Neelie (Frazier)	108
Alarmed	113
Room For One (Loseth)	115

Second—$2,800, claiming, 3 year olds, 6½ furlongs

Problem Solved (Demorest)	107
Comic's Wine (M. Mena)	107
Macho Macho (Skinner)	117
Marine Driver (Loseth)	120
Spook Dance (Bray)	120
Franshot (Frazier)	110
Major Return (Owen)	110
Town Prowler (Arnold)	115

Third—$3,600, claiming, 2 year olds, 6 furlongs

Croquebari (J. Mena)	110
Ala D. (Krasner)	120
Souffleur (Wolski)	110
Orlie J	112
Minstrel Ship (Loseth)	112
Pinch Hitter (Walker)	112
Elky Jr. (Smith)	115
Donna Mac	110
Medical Bender (Demorest)	115
Northern Balsam (Johnson)	110

Fourth—$2,400, claiming, 3 year olds up, 1 1-16 miles

Beachmaster (J. Mena)	122
Twilight Madness (Skinner)	119
Cinnamon King (Dailey)	119
Purging (Johnson)	119
Irish Ante (Frazier)	114
Canada West (Stein)	119
Soisbeau	114
Tenusa (Wolski)	119
Lightning Wing (Krasner)	119
Sir Prize (Demorest)	119
Also eligible	
Port of Vancouver (Cre'n)	112

Fifth—$2,800, claiming, 3 year olds up, 6½ furlongs

Triple Two (Frazier)	109
Major Talent (Johnson)	114
Dawn Duster (Arnold)	118
Polatouche (Loseth)	114
Neecoursant (Stein)	111
Ship Ashore (Skinner)	116
Haydn's Choice (Cre'n)	107
Nib Bill (Smith)	119
Naval Reserve (Krasner)	119
Battle Fighter (Wolski)	116
Also eligible	
Jakshot (Krasner)	114
Western Ben (Demorest)	119

Sixth—$2,900, claiming, 3 year olds, 6½ furlongs

She's So Fancy (Krasner)	113
Rock Melody (Johnson)	110
Hobo's Lass (Loseth)	110
Fleetsome (Demorest)	110
Eddie's No Talk (Walker)	112
Wee Falori (Smith)	112
Vonnie Mahina (M. Mena)	110
Tenelta (Skinner)	115

Seventh—$3,400, claiming, 3 year olds up, 1 1-16 miles

Win Key (M. Mena)	108
Welcome North (Walker)	113
Johnny Two Dance (Skinner)	116
Defiant Dude (Krasner)	119
Turn The Coin (Johnson)	117
Tony's Tatoo (J. Mena)	113
Lippy Larry	111
Ambling Art (Smith)	114
Citizens Award (Arnold)	116
Forty Jewels (Frazier)	111
Also eligible	
Weedonal (Loseth)	117
Hustling Knight (Dailey)	116
Holyrood Road (Loseth)	113

Eighth—$4,500, allowance, 3 year olds, 6½ furlongs

Eriden (Skinner)	119
B. Don B. (Arnold)	115
Very Knowledgeable	107
On Your Way (Johnson)	120
My Son John (Krasner)	110
Physiotherapist (J. Mena)	110
Prince Gesture	110
Tasla (Walker)	107
Ayedee (Loseth)	110

Ninth—$20,000, 3 year olds, 1⅜ miles

Jungle Image (Stein)	122
Gay Ripple (Krasner)	122
Chief Commander (Johnson)	122
My Jungle (Smith)	122
Splinters (J. Mena)	122
John Bear	122
Wily Will	122
Ocean Park	122
Red Devil (Demorest)	122
Australasian (Loseth)	122
Also eligible	
Tough Actor (Skinner)	122
Harpoon (Arnold)	122
Jungle Mac (Johnson)	122

Tenth—$4,300, claiming, 3 year olds up, 1⅛ miles

Just Facts (J. Mena)	112
Cut Spending (Johnson)	110
Royal Truce (Frazier)	107
Waldesruh Freddy (Wilk'n)	110
Local Boy (Arnold)	112
Frelach (Loseth)	115
Magic Tartan (Walker)	112
Arctic Sabre	119

SANDOWN PARK RACE ENTRIES

SATURDAY
Post Time: 1:35 p.m.

FIRST RACE — $600 claiming, one mile pace:

Alta Cindy	M. Bouvier
Cals Dominion	J. Rankin
Patrick Time	M. Armstrong
Moko N	T. Burke
Sharky The Great	G. Tonkin
Willy T Knight	K. Linton
Pacific Shafter	D. Jungquist
Pine Spook	R. Graham

SECOND RACE — $600 claiming, one mile pace:

Billy Adios	R. Bourgeois
Beaver Cash	C. Gagnon
Mr Ming	K. Linton
Tiddler Mac	W. Urquhart
Mark Missile	G. McCallum
Afton Exhibitor	D. Jungquist
Clover Marzy	L. McDole
Castro	T. Burke

THIRD RACE — $600 claiming, one mile pace:

Als Dominion	R. Graham
Singa Kay	J. Rankin
Joe Blades	L. Clark
Senga Max	K. Linton
Starling Adios	M. Armstrong
Shainey	W. Urquhart
Stop Watch	D. Jungquist
Dons Florico	C. Gagnon
Also eligible:	
Paddy McGinty	B. Boyd
Charmin Dusty	J. Hudon

FOURTH RACE — $800 claiming, one mile pace:

Ringing Time	H. Ericsson
Ruby Parker	J. Hudon
Dobbie Joe	K. Linton
Adios Tee Maral	B. Boyd
Jeppy Hoe	M. Evans
Nechako Kate	M. Armstrong

FIFTH RACE — Purse $600, one mile pace:

Captain Uncody N	M. Evans
Tracey Grattan	D. Bell
Kalemea Edie	
Kevin Minbar	C. Sibiga
Holridge Dinah	J. Rankin
Khan Hit	L. Clark
Good Aim	P. Coleman
Miss Rusty Gold	W. Halining Sr.

SIXTH RACE — $750 claiming, one mile pace:

Linda Quill	G. Tonkin
Baron Romero	M. Bourier
Karrob Gift	M. Galbraith
Got To Be	D. Jungquist
Lord O Lynch	D. Bell
Hotline Annie	J. Mohorich
Magic Dauber	

SEVENTH RACE — $600, one mile pace:

Four Score	C. Sibiga
T H Brook	
Ardens Perry	M. Bouvier
Robbie Boy	J. Rankin
Dustys Monarch	K. Linton
Klinker Jim	B. Boyd
Biffy Brooke	D. Jungquist
Holridge Caper	R. Bourgeois

EIGHTH RACE — $1,000 claiming, one mile pace:

K Cash Adios	D. Jungquist
Miss Hazel	M. Bourier
Come Back Due	D. Jungquist
Andys Adam	G. Tonkin
Antique Adios	J. Hudon
Irish Stadt	W. Urquhart
Dustys Bomber	K. Linton
Mark Doc	D. Bell

NINTH RACE — $1,800 invitational, one mile pace:

Steady Nick	
A. Overburden	J. Mohorich
Trevor John	J. Rankin
Little Pence	J. Hudon
Hazels Yankee	B. Boyd
Bethany Blaze	P. Coleman
Kalamea Brad	M. Evans

TENTH RACE — $Purse 1,000, one mile pace:

Dark Phantom	M. Evans
Senga Lennoc	K. Linton
Brown Flare	R. Bourgeois
Jambo Don	T. Burke
Plucky Dauber	J. Rankin
Senga Gaylord	J. Mohorich
Dusty Tex	D. Jungquist

Talbot Moves

NASHVILLE, Tenn. (AP) — Don Talbot, 44, an Australian who has been coaching at Thunder Bay, Ont., has been named swimming coach of the Nashville Aquatic Club.

Tarkenton Ready For New Campaign

MINNEAPOLIS (AP) — As Minnesota Vikings prepared to open their National Football League training camp, veteran quarterback Fran Tarkenton displayed his left leg and laughingly proclaimed: "I think I can play 18 holes."

Tarkenton passed his physical examination Wednesday night.

Tarkenton injured his left knee in the 1976 playoffs against Washington Redskins and it was still bothering him when his left ankle was broken in the ninth game of the 1977 season, a 42-10 triumph over Cincinnati Bengals.

NOW OPEN
NEVER WAX YOUR CAR AGAIN
"Guaranteed in writing"
PERMA-SHINE
Comes to Victoria
509 Ellice St. 386-7571
7-24

1969 GTO CONVERTIBLE

P.M. PAINTER MOTORS LTD.

Show room condition, power antenna, power windows, power top, AM/FM radio. This car must be seen to be appreciated.
$3495
SELECTED USED CARS
1513 Quadra (at Pandora)
PHONE 385-0122
D.L. No. 00346A
7-29

Hear
VIC STEPHENS

Saanich and Islands Progressive Conservatives are sponsoring a picnic at Centennial Park (off Wallace Drive in Central Saanich) on July 29. Games for the kids (Moms & Dads too) begin at 3:00 p.m. Coffee and barbeque facilities available — bring your own food and chairs.

OLD GOLD
CANADIAN WHISKY CANADIEN

One taste. And you'll bring out your better glasses.

Old Gold. A surprisingly fine Canadian Whisky.

CALIFORNIA TRIMMER
CUTS WET GRASS

It's the Gardener's Choice
A TRIMMER POWER LAWN MOWER

1. Use this mower in all kinds of weather. Cuts grass perfectly when wet.
2. Save 50 per cent of lawn mowing time.
3. Mows within a half inch of any wall, fence, walkway or tree.
4. Has large grass catcher which saves many stops and starts.
5. Has high-speed reel which will cut any grass and produce a neat lawn, smooth as a carpet and free of reel marks.

See it At

Al's SUPER LAWNMOWER
Sales and Service
5481 Hamsterly Road
Phone 658-8882 Victoria

ISLAND MOWER CLINIC
2981 Tillicum Road
Phone 384-3911 Victoria

Windsor
(MUCH MORE THAN JUST PLYWOOD)
nails down the Values!

COUCHE POUR TERRASSE
ducan
sundeck coating
DANGER

SUNDECK COATINGS
covers up to 200 sq. ft.
68.95 Kit
GREY, GREEN or GOLD
KIT INCLUDES
2½ gallons neoprene, 2½ gallons hypalon, 1 gallon thinner, rubber chips, polyester tape

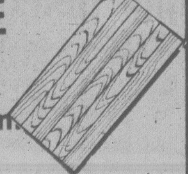

HERITAGE PECAN
4 x 8 x 4 mm
Warm woodgrain that reg. sells for 6.95
now 5.49 ea.

DOOR SKINS
18 x 80 x ⅛
20 x 80 x ⅛
85¢ ea.

FORMICA CUTTINGS
Good selection of colors and wood grains.
2 x 4 x 1/16 .... 2.49 ea.

TEAK PLYWOOD
UNFINISHED
4 x 8 x ¾ 51.95
4 x 8 x ½ 32.95
4 x 8 x ¼ 19.95
4 x 8 x ⅛ 15.95

SPECTRA-TONE STAIN
12 colors to choose from .... 6.95 gal.

GOOD TWO SIDES
4 x 8x ¼
ALMECIGA
South American hardwood similar to birch .... 9.95 per sheet

ASH, BIRCH and OAK
Prefinished or unfinished.
HARDWOOD CABINET DOORS
Ideal for vanities, kitchen additions, picture frames or cabinets of any kind.
VARIOUS SIZES
1.95 to 5.95 ea.

KILN DRIED CEDAR V-JOINT
(clear
⅜ x 4 22¢ per lin. ft.
⅜ x 6 32¢ per lin ft.
5', 6', 7'

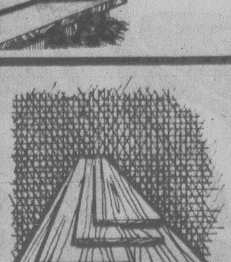

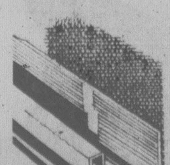

42¢ per foot
ALUMINUM GUTTER
White or brown downspout and accessories also available.

SOLID PINE V-JOINT
Natural or Antiqued
⅜ x 4
32 sq. ft. per carton
21.95 per carton

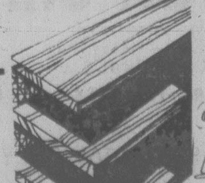

Windsor Plywood
CHARGEX
master charge
DOWNTOWN VICTORIA
3032 JUTLAND
PHONE 386-8222
CENTRAL SAANICH
2120 KEATING X RD.
PHONE 652-5632
OPEN SUNDAYS
7-29
WINDSOR
THE PLYWOOD PEOPLE

GULF OIL SETTLES ROW WITH U.S. FOR $42.2M

WASHINGTON (WP) — The Gulf Oil Corp. will pay the U.S. government $42.2 million as a settlement of claims that it overcharged customers $79.9 million for crude oil after the Arab oil embargo.

The Gulf compromise was the largest settlement so far in the Energy Department's massive investigation into oil company pricing practices after the 1973 embargo.

Thirty-three enforcement proceedings have been brought against oil companies. More than $1 billion in claims have been filed, with the vast bulk under challenge by the firms, the Energy Department said Thursday at a press conference after the White House announcement.

The government accused Gulf in April 1977 of overstating the price its foreign affiliates paid for crude oil from six countries from October 1973 to May 1975.

That, in turn, allegedly allowed the company to charge prices beyond the level permitted by federal regulations to perhaps a million customers, Energy Department officials said.

The settlement between the government and Gulf, which made no admission of wrongdoing, was for slightly more than half the original claim. "It is a compromise," said deputy energy secretary John O'Leary, "and a compromise is always open to question. Did you get as much as you could?"

No Word On New Lisbon Premier

LISBON (AP) — President Antonio Ramalho Eanes is consulting with political leaders in search of a new premier to succeed Mario Soares and form a new government, Portugal's ninth since the 1974 revolution.

There was no word on who might be chosen.

Eanes removed the Socialist leader Thursday, two days after Soares lost the support of his coalition's conservative members who said the government was delaying return of lands seized by peasants after the revolution ended the 36-year Salazar dictatorship.

Presidential spokesman Henrique Granadeiro said Soares would continue as caretaker until a new government could be formed, but Soares said: "I and my government shall cease our functions immediately. I shall never by premier again."

It was Soares's second government. It came to power in January, almost two months after the fall of his minority Socialist administration on a parliamentary vote of confidence over handling of the economy.

Chaos Came In the Wake Of Massive French Spill

WASHINGTON (Reuter) — A colony of puffins wiped out, millions of sea urchins killed, 9,000 tons of oysters made inedible, and marine worms, an essential part of the food chain, simply obliterated — these were just a few of the disastrous results of the world's biggest oil spill.

A preliminary report released Thursday by a group of U.S. government scientists, who went to France when the supertanker Amoco Cadiz went aground last March spilling its 220,000-ton cargo of crude oil, describes the devastation caused by the caustic, toxic cargo on one of the most picturesque coastlines of Europe.

And while the immediate effects of the spill on the affected area of the Brittany coast are now known, the scientists from the National Oceanic and Atmospheric Administration and the Environmental Protection Agency who studied the disaster with their French counterparts are seriously concerned about its long-term effects on marine life.

Dr Wilmot Hess, director of NOAA's environmental research laboratory told a news conference held to announce the report that the scientists "had never seen biological damage of this geographic extent in any previous oil spill."

Dr. Hess said a large amount of oil sank to the bottom of the sea producing abnormally high concentrations of hydrocarbons in ocean sediment.

These concentrations, as massive as 1,000 parts per million, destroyed the marine worms in the affected areas. Fish and other larger creatures feed on the worms and so their disappearance means other species will die out as well.

Other forms of sea life were also affected, with at least 20,000 birds killed by the oil.

Dr. Hess said it appears that the puffin colony on Sept Iles bird sanctuary, which had already been severely affected by the Torrey Canyon spill disaster in 1967, was destroyed.

COFFEE ROW BREWS IN U.S.

Washington Post

WASHINGTON — Four major U.S. coffee importers have been subpoenaed by the Justice Department in an investigation in connection with a Mexican coffee smuggling scandal that allegedly involved millions of dollars in tax fraud and kickbacks to Mexican officials.

Two of those subpoenaed are Acli International Inc. and J. Aron & Co., Inc., both New York commodities dealers, administration sources said. The identity of the others was not immediately known.

The Justice Department would not comment on the investigation. Administration sources confirmed, however, that the subpoenas had been served.

A spokesman for J. Aron said, "The matter is in the hands of our lawyers; we will have no further comment." J. Howard of Acli replied, "We never discuss any of this kind of information publicly."

Coffee smuggling is not rare in Mexico, but it has never been practiced on such a widespread scale, informed sources said. The alleged smuggling occurred in late 1977 and 1978. Retail coffee prices reached a peak of nearly $4 a pound in the U.S. in mid-1977; then they began to fall as consumption dropped.

VICTORIA AUTO RADIO LTD.
Summer Traffic got you "FRAZZLED"?
Turn up your car stereo and RELAX . . .
● TOP QUALITY ● BEST SELECTION
● PROFESSIONAL INSTALLATION
"We are the sound experts"
TRY AND FIND US!
It's worth your while!
708 DISCOVERY ST.
(Across from the Imperial Inn)
Phone 383-7017
DOUGLAS DISCOVERY IMPERIAL INN
7-31x

K mart
Gives Satisfaction Always!
SATURDAY MONEY SAVERS
JULY 29th ONLY

SAVE 60¢
BEAVER BLANCHED OR SPANISH PEANUTS
2-lb. pkg.
K Mart Reg. Price 2.07 pkg.
LOOK HOW YOU SAVE
SATURDAY ONLY
1^{47} pkg.

400 LBS. ONLY
COOKED HAM
Delicious lean cooked ham.
SATURDAY ONLY
LOOK HOW YOU SAVE
2^{67} lb.

288 ONLY
CASHMERE BATHROOM TISSUE
by Scott
4-roll pkg. assorted colours
SATURDAY ONLY
LOOK HOW YOU SAVE
72¢ pkg.
Limit—4 pkgs. per customer

400 ONLY
FOR THE FISHERMAN
BUZZ BOMB FISHING LURE
Available in 2½" to 4" width
SATURDAY ONLY
LOOK HOW YOU SAVE
1^{67} each
Limit—6 per customer

200 ONLY
FABERGE ORGANIC
SHAMPOO OR CONDITIONER
450 Ml.
SATURDAY ONLY
LOOK HOW YOU SAVE
1^{37} each
Limit—6 per customer

SAVE $4.00
MEN'S FISHERMAN KNIT PULLOVERS
100% Acrylic
Small, Med., Large & Ex. Large
K Mart Reg. Price 10.96 each
LOOK HOW YOU SAVE
SATURDAY ONLY
6^{96} each

SAVE $1.70
VALVOLINE MOTOR OIL
10W - 20W - 40
All Climate — Heavy Duty
Gallon Size
K Mart Reg. Price 5.37 Gal.
LOOK HOW YOU SAVE
SATURDAY ONLY
3^{67} gal.
Limit—4 per customer

University Heights Shopping Centre
3986 Shelbourne St. (Saanich) Victoria, B.C.
Store Hours: 10 a.m. to 10 p.m. Mon. to Friday
9 a.m. to 10 p.m. Saturday
"We reserve the right to limit quantities"
7-28x

COLONY
MOTOR INN
JAZZ STYLING BY
DAVID and RORY
385-2441
COACHLIGHT ROOM

STORM ALCAN WINDOWS
Improves insulation and saves you money and helps to keep you comfortable.
Call: Doug Bowker, 652-3901
or Bus. 652-2761
NO OBLIGATION
Alcan Building Products

HONDA CAR CENTRE
SAVES YOU MONEY!
MONTH-END INVENTORY REDUCTION
11 BRAND NEW HONDAS MUST GO!
● No reasonable offer refused
● Immediate delivery
● High trade-in allowances
● On the spot bank financing
● Excellent selection
ENTER OUR JULY SWEEPSTAKES
WEEKLY CASH AND MERCHANDISE PRIZES
Winners must answer skill testing questions
Honda CAR CENTRE
YATES AT QUADRA 7-29x 386-6707

CROWDS ARE JAMMING THEIR WAY IN FOR THIS GREAT SALE NOW GOING ON!
THANKS FOLKS!
We Deeply Appreciate Your Terrific Response To This GREAT SALE
THE NEXT FEW DAYS CAN BE THE MOST IMPORTANT "SHOPPING DAYS" OF YOUR LIFE!
For during the next few days . . . you have a "once-in-a lifetime" buying opportunity! If you are looking for real bargains here is your answer. YOU CAN BUY WITH CONFIDENCE THAT YOU WILL POSITIVELY BE THRILLED WITH YOUR PURCHASES! YOU can't lose . . . while taking advantage of this sensational sale. A SELL-OUT ON MANY ITEMS IS EXPECTED, SO BETTER GET HERE EARLY.
PRICE CUTTER'S AX FALLS AGAIN
MORE DISCOUNTS: MORE GOODS:
MAKE US AN OFFER!
All Reasonable Offers Will Be Accepted
Easy Budget Terms
Fiscal Year-End is approaching fast; that means that everything will have to be counted. To make inventory counting faster, easier, and more accurate, we want to SELL-OFF as much stock as we possibly can. Rather than count it, we will DISCOUNT IT and SELL IT Out! Hurry in Now — Selection is Still Good!
SALE ENDS MONDAY 9 P.M.
Price Slashing STOCK REDUCTION Money Saving Sale
Every Item Is On Sale!
Save on Furniture, Appliances, TVs
Fast Delivery Available
Still A Very Big Selection
Shop Early For Best Selection In All Depts.
YOU COULD BE A BIG WINNER AT The TRADERS
100 DOOR PRIZES . . Draw July 31.
Admiral Color TV, Admiral AC/DC TV, Lamps, Captain Cook Wall Plaques, Wooden Metric Yardsticks
NO OBLIGATION WITH NO PURCHASE NECESSARY.
Name ....
Address ....
Phone .... Postal Code 7-30
The Traders
715 FINLAYSON 388-6264
Mon-Fri. 9 a.m.-9 p.m., Sat. 9 a.m.-6 p.m., Sun. Noon-5 p.m.

Two Countesses Among Test-Tube Mums-to-Be

LONDON (AP) — The *Daily Express* says three more women, two of them countesses, expect test-tube babies this year.

The British tabloid says the wife of a wealthy British earl and a West German countess expect their babies about Christmas and the third woman, a Scot, expects hers in November.

None of the women are identified. But The *Express* says the British countess, like the mother of the world's first test-tube baby born Tuesday, became pregnant after treatment by gynecologist Dr. Patrick Steptoe and physiologist Dr. Robert Edwards at the general hospital in Oldham, a mill town in northern England 300 kilometres northwest of London.

A fourth woman who hopes to become pregnant after conception outside the womb is under treatment in London's St. Thomas's Hospital. She is in her 30s and is being shielded from the press, but medical sources said it will be some time before it is known whether she is pregnant.

Medical history's first test-tube baby, Louise Brown, was moved from a special-care unit Thursday to join her mother in the maternity ward at Oldham and District General Hospital, and a bulletin said she is "progressing very well."

About 5,000 women are reported to have sought help from the two specialists or from others working on similar projects.

Suit Over Pictures

LONDON (AP) — The Associated Press was sued Thursday by The *Daily Mail* for unspecified damages for alleged infringement of copyright.

The suit follows distribution of two photographs of Thursday's issue of the newspaper showing pictures of the British test-tube baby and her parents.

The AP transmitted the pictures of the newspaper being read by a London man. Pictures in the newspaper were copyrighted.

After receiving a complaint from The *Mail*, The Associated Press issued mandatory instructions to its subscribers to halt any further publication of the pictures.

L.A. Wins Financial Backing

United Press International

The U.S. Olympic Committee will offer to assume the financial responsibility for the 1984 Olympic Games to prevent Los Angeles from rejecting the games, which would force the International Olympic Committee to seek a new host city.

USOC President Robert Kane said in Colorado Springs, Colo., Thursday that he would make that offer as part of a compromise to be discussed there Sunday with Los Angeles Mayor Tom Bradley and leaders of the private Los Angeles Olympic Organizing Committee.

"That's the plan," Kane said.

"We don't say the IOC will say 'that's fine,' but that's the plan."

In return for the USOC accepting financial responsibility for the games, the Los Angeles city government will have to give in and sign the formal contract with the IOC, Kane said.

The IOC is adamant on that point, he said.

There was no indication where the USOC intended to get the money to cover any deficit the games might incur. The financial prospects have been a matter of debate, ranging from the private committee's predictions of a profit to estimates by the Los Angeles administrative officer of a loss of from $200 million to more than $300 million.

Montreal wound up the 1976 games with a debt of almost $1 billion, which played a large role in making Los Angeles taxpayers wary of hosting the games.

Kane earlier Thursday suggested that the city agree, as the IOC demands, to assume financial responsibility for the games. The USOC would then agree to indemnify the city for any losses, hoping to get federal aid if neccesary.

In Los Angeles, the mayor's office and John Argue, head of the private organizing committee, said such an agreement "will not fly, politically" and the suggestion was dropped.

Meanwhile, the Los Angeles City Council delayed action Thursday on Bradley's reequest the city formally withdraw its offer to host the 1984 games, allowing the last-ditch efforts to find a compromise to continue.

The Council's Olympics committee postponed a vote until Aug. 22, the day after the deadline set by the IOC for acceptance of its demands.

City Councilman Zev Yaroslavasky commented:

"I don't think there is too much hope among members of the committee that anything is going to come to pass with the Olympic Games as far as Los Angeles is concerned. And it's going to die a very slow death."

Wildcat Hits VW Plant

WARREN, Mich. (Reuter) — A wildcat strike has halted production at Volkswagen's first U.S. plant, affecting most of the 1,200 hourly workers at the company's Westmoreland, Pa., plant, the West German auto manufacturer said at its headquarters here.

A VW spokesman said production came to a halt as an unauthorized strike at the company's South Charleston, W.V., stamping plant caused a shortage of metal parts.

The spokesman said an injunction calling for the strikers to end the walkout has been issued by a U.S. district court judge along with a show of cause order calling for their appearance in court Thursday.

Normal operations are expected to resume at both locations sometime next week, the spokesman said.

The company, which produces cars a rate of 100 a week and expect to build about 800 by the end of December, is the first foreign car maker with manufacturing facilities in the United States. The first Rabbit came of the assembly line April 10. The VW spokesman said the first U.S.-made cars have been shipped to dealers and will be on sale in first week of August.

IF YOU OBTAINED A HEARING AID THROUGH THE W.C.B. . . .

Representatives of the Workers' Compensation Board will be at the Victoria Workers' Compensation Board Area Office, 1581 Hillside Ave. on Wednesday, August 2nd, 1978 from 1:00 p.m. until 6:00 p.m. to provide counselling and service for persons with hearing aids obtained through the Workers' Compensation Board.

For more information, contact the above office.

WORKERS' COMPENSATION BOARD OF BRITISH COLUMBIA

Sears

Shop at our Warehouse Clearance Centre Saturdays, 9:30-3:30. Located at 765 Vanalman. Personal Shopping. While Quantities Last.

Clearance Centre

Come on over and browse around for real buys on selected home furnishings

Save 50%

Colonial chair with wood maple finish

Features reversible seat and back cushions in 'cabin' fabric with matching skirt. 6 only. (49773). Reg. $121.99. ½ Price

Save $133

2-pce. Modern living room ste.

One only Tuxedo-style chesterfield suite includes sofa, chair. Tan/Beige cover in 100% Orlon. Reg. $599.99 $466

'Casual Pine' chesterfield suite

One only solid pine frame 5-pce. suite includes coffee table and end table. Hardwood cross rails. 100% Olefin cover in Lt. Beige. (50618) $529

Lt. Brown velvet loveseat

One only loveseat upholstered in a light Brown coloured velvet. Perfect for living room, den area. $189

4-pce. living room lounger suite

One only. Brown olefin covered 4-pce. lounger suite includes sofa, hi and low-back chairs, ottoman. (55407) $444

4-piece lounger suite

One only 4-piece suite includes sofa, 2 chairs and ottoman. Sand/Beige 100% olefin cover. (51527) $444

3-pce. Contemporary lounger

One only 3-pce. suite includes sofa, hi-back, low-back chairs. 100% olefin cover in light Brown. $399

2-pce. Colonial living room ste.

Only only, Colonial style 2-pce. suite includes sofa, chair. Beige/Orange colour floral pattern. Perfect for a den area! $419

Simpsons-Sears Ltd.

Service Centre, 765 Vanalman . . . Just Off the Pat Bay Hwy.

Reg Midgley

PRESENTS

A FINE SELECTION OF

BETTER CARS!!

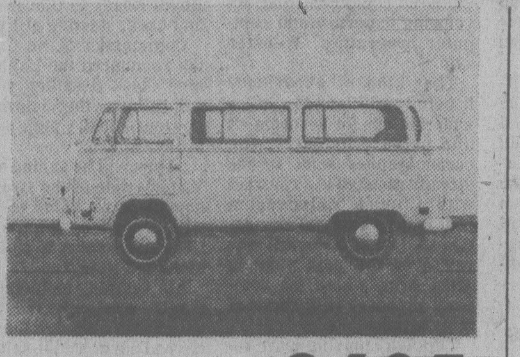

1971 Volkswagen Bus
4-speed with radio. Immaculate! $3695

'74 Ford Maverick Sedan
One owner, low mileage, V8, automatic, power steering, power brakes, radio. An exceptional car! $3495

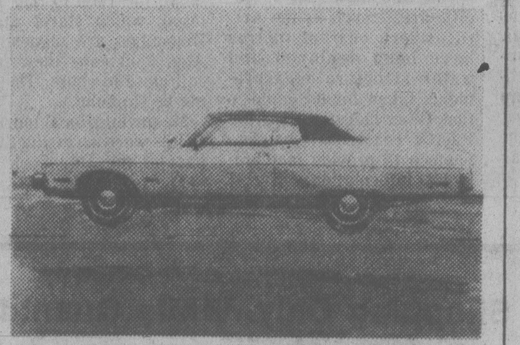

'73 Plymouth Fury Hardtop
V8, automatic, power steering, power brakes, radio. Low mileage. .. $2495

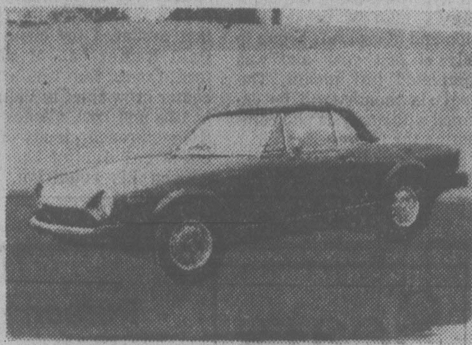

'75 Fiat Spider
Clean and ready with 5-speed, radio. This Summer Be A Sport! $4195

'74 Ambassador Sedan
One owner, completely equipped including "Air Conditioning." Serviced by us since new! $3695

'75 Matador Coupe
Low, low mileage, one owner, with V8, automatic, power steering, power brakes, radio. Compare this value! $3695

'74 Gremlin "X"
Sporty orange finish. Another one-owner serviced by us since new. 6-cylinder, 3-speed, with radio. Includes all the "X" equipment. $2495

'75 Toyota Corona 4-Door
Exceptional again! 4-speed with radio. CLEAN! $3695

'74 Fiat X 1/9
The popular hardtop! One owner, 4-speed with radio. Red with black trim. $3795

'76 Volkswagen Dasher
Hard to tell from NEW! Low mileage, one owner. $4795

'74 Mazda RX4 Sedan
Low mileage, exceptional value on this roomy, economical sedan. $2495

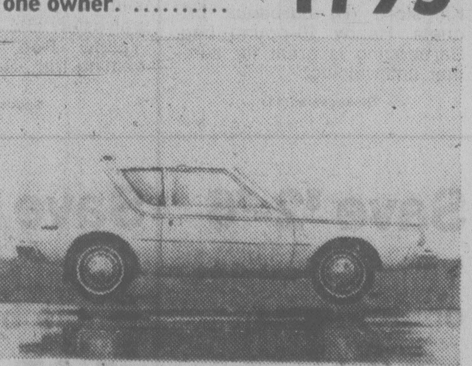

'76 Gremlin 2-Door
Yellow with beige interior. Another one-owner with low mileage. 6-cyl. 3-speed for super economy. COMPARE — ANYWHERE! $2695

7-29x

Reg Midgley AMC-JEEP FIAT

385-8756 736 CLOVERDALE D.L. 00247A

Final Leg of Study By Victoria Firm

A Victoria oceanographic firm is about to start on the last six months of environmental surveys for the federal government covering 1½ years at a cost of about $600,000.

Dobrocky Seatech Ltd. has been awarded a $19,910 contract to develop computer programs for numerical modelling of tides and currents in the approaches to Kitimat on behalf of the department of fisheries and the environment.

The work will be completed by December, culminating 18 months of effort — more than half of it field study — involving tides, currents and physical oceanography in about 80 miles of protected waters bounded by Campania Sound, Otter Channel, Grenville Channel, and Princess Royal Channel and including 40-mile Gardner Canal.

Field work using the company's 130-foot vessel Sea Lion and other craft began in July of last year and was completed last month. The final six months will be engaged with analysis and completing the findings.

Seatech senior oceanographer Ian Webster said the work was undertaken as an unsolicited proposal. It was awarded at a time when interest was focussed on Kitimat as a prospective oil terminal, bringing historic hydrographic knowledge up to date and adding much new information for navigational and scientific purposes.

Webster said the whole survey was complicated by the many islands, passages and local currents which would have their influence on otherwise predictable tides. The computer model, based on data recorded on site, will enable chart makers and researchers to predict conditions at a given time in any part of the system.

The government's policy of contracting out this type of survey "enabled us to make a start on purchasing certain items of equipment and developing expertise and computer programs," Webster said.

That kind of experience hopefully will lead to similar undertakings for government and private industry, the oceanographer said. It has already resulted in a contract with Climax Molybdenum Ltd. to do a physical circulation study and biological survey over the next year in Alice Arm, where the company proposes to dispose of mine tailings.

Through applying more sophisticated techniques, Seatech has jumped into the forefront of oceanographic surveying and has gained specialized knowledge of specific areas, such as the Arctic, where current metres have been deployed and water structure measurements taken for oil exploration. Other industry along the Pacific coast has engaged Seatech to provide meteorological information.

Vietnam Vet Sues

NEW YORK (AP) — A Vietnam veteran who claims his terminal cancer was caused by the defoliant used extensively in Vietnam, has filed a suit against the firms that produced the chemical. Paul Reutershan of Stamford, Conn., who was a helicopter crew chief in Vietnam in 1968 and 1969, alleges that flying through clouds of the chemical during the war caused his condition.

Cook Festival: Round 2 Starts

The second round of Captain Cook festival events will begin Monday with the arrival of 25 warships and end Saturday, Aug. 5, with a final parade of sail.

The military vessels will arrive Monday afternoon and anchor off Royal Roads at 4 p.m. Ships will put on their lights at sunset.

On Tuesday there will be a parade of grey ships from Royal Roads to Clover Point and back, starting at 1 p.m.

Commander N. St. C. Norton announced the Eagle and nine Class B sailing vessels will sail past the Victoria waterfront about 4 p.m. on Saturday, Aug. 5.

"They will be sailing on the Victoria side of the strait but how close we come to shore will depend on wind conditions. We expect to sail past about tea time."

All vessels, including the Eagle, are expected to be under sail, although they will have to put down the sails and use power if winds are too light.

The ships will proceed from Seattle to Swiftsure Bank to begin the race to San Francisco, which starts Aug. 6. Binoculars are suggested on Aug. 5 in case they cannot sail close to shore. They will not be stopping.

Meanwhile, local tourist officials were assessing the impact of the July Cook festival.

Visitors Information Centre president Ted Balderson rated the event as "a success — everyone seems happy."

The evidence:

—The tourist flow from Seattle on the Marguerite was up 22 per cent from the same week in 1977;

—The number of tourists making inquiries at the Causeway visitors bureau was double the total for the same period last year;

—For two nights, and for the first time in memory, all 3,802 hotel and motels rooms in the region were sold out;

—A crowd estimated at 10,000 watched the Eagle arrive and upwards of 25,000 were on hand for the closing ceremonies and fireworks;

Crowds might have been even larger except for an erroneous report in Seattle that there were no rooms available in Victoria.

Of 14 Seattle travel agents contacted, 12 said they had advised people not to go to Victoria during Cook festival week because there would be no hotel space left.

VIC information officer Lorraine Cooper sent out 350 letters to travel agents to try to counter this impression but some hotels ended up with vacant rooms during the July 21-23 weekend.

Balderson said he did not know how Seattle got the impression Victoria was sold out but steps will be taken to avoid this problem in future.

For one thing, he said, the VIC's Emergency Housing Program will be renamed.

"It creates a wrong impression," he said. "We may call it Supplementary Housing or something like that."

The Emergency Housing program was a list of 100 private homes which offered rooms to tourists when all hotel and motel rooms were full.

About 20 were used on July 18 and about 80 on the biggest night of the season July 19.

"The system worked well and there were no complaints," Balderson said.

He said the bureau may have to operate a co-ordinating office in Seattle the next time a major festival is planned so tourists will have an accurate picture of the accommodation situation.

★★★★★★★★★★★
★ CORRECTION ★
In P.D.Y. FOOD CENTRE Advertisement which ran in the Colonist and Times on Wednesday, July 26th:
NESTLE ENCORE INSTANT COFFEE with Chicory, 10-Oz. Jar, 4.39, should have read:
NESTLE ENCORE INSTANT COFFEE with Chicory, 8-Oz. Jar, 4.39.
7-28x
★★★★★★★★★★★

COLONY
MOTOR INN
JAZZ STYLING
DAVID and RORY
385-2441
COACHLIGHT ROOM

LINK CUBBON ON COOK LINK
CUBBON / LINK
Z-BRICK
Brand
Facebrick
Permanent, Fireproof, Non-ceramic . . . for Outdoor or Indoor Use.
Demo Special
Reg. 6.89 .. 5.99 ctn.
Meet the Expert!
"DO IT YOURSELF"
DEMO!!
Sat., July 29th
10 a.m.-3 p.m.
Colwood — Cook
Z-BRICK
Brand
Facebrick
4x8x¾
American
Ash
Lumber Core
56.50 per sheet
Kitchen
Cabinet Stock
Simms
Paint
Brushes
15% Off
Quality
Brushes
Store Stock only
Garden
Hose
50' Nylon
Reinforced
4.46 each
Deluxe
Olympic Stain
Redwood
Only
Special
9.98 gal.
Limited Quantities.
Tool-of-the-Week
#7310
Black & Decker
7¼" Circular Saw
39.95 each
Reg. 46.95
DO-IT-YOURSELF TIPS!
Z-Brick and Ruffit
- Applications
- Pamphlets
- Ask our Salesman!
PRICES EFFECTIVE—JULY 28-AUG 4
inCOLWOOD 2650 Noohill Rd. 474-1281
onCOOK 1720 Cook St. 384-8181
STORE HOURS
8 A.M.-5:30 P.M.
MON.-SAT.
on SALT SPRING ISLAND
RAINBOW ROAD GANGES 537-5564
master charge
CHARGEX
7-28x
CUBBON IN COLWOOD · CUBBON ON COOK · CUBBON ON SALTSPRING · LINK

Sears
Personal Shopping Only. While Quantities Last!
Saturday
Sellouts

Save 30-35%
'Florida' sun lounge with 1½" mattress
24.49 Reg. $34.99
Buy 2 lounges, Reg. $69.98. Pr. $45.49. Handy folding lounger for compact, easy storage. 'Florida' pattern. Complete with 1½" mattress. Perfect for those with limited storage space! Look for many unadvertised items!
Furniture (1)

Save $25
Sears finest pre-hung storm door
129.99 Reg. $154.99
1½" thick aluminum door has wider, heavy duty framing. 2 screens, 2 weather stripped safety glass inserts. Foam insulated kick plate, 4 cross-frame supports. Pre-drilled for easy installation. White, Brown finish. 32x80", 34x80". 21703. Special sizes on order basis.
Home Improvements (64)

Save $10
Kettle B-B-Q for outdoor eating!
54.99 each
Reg. $64.99. Kettle style barbeque with black enamel finish. Perfect for summer entertaining! (33830)
10"x17" hibachi. Cast iron with 2 grills and 2 grates. Wooden handles and legs. Great for picnics! (33850)
Reg. $7.99 ....ea. $5.49
Housewares (11)

Save 37%
10-lb. bag B-B-Q briquets
1.69 each
Reg. $2.69. Stock-up on Kingsford (R) barbeque briquets. Handy 10-pound bag. Barbequing is great for summer entertaining!
Housewares (11)

Save $2
Adidas (R) sport tank top
2.99 each
Reg. $4.99. Lightweight, sporty summer tank top made of 65% polyester/35% cotton. Colours: Yellow, Red, Blue with accenting trim. S-M-L.
Sports Centre (6)

Save $3
3-pound sleeping bag
18.99 each
Reg. $21.99 Polyester fiberfill sleeping bag with poplin outershell and matching cotton lining. Ass't colours. Dry cleaning recommended.
Sports Centre (6)

Save $2
Tulip shape patio lights
7.99 each
Reg. $9.99. String of 6 tulip shape patio lights on 15 ft. strand. Assorted colours. Complete with bulbs.
Garden Shop (71)

Save $2-$6
Tender Tootsies or Softiques
7.99 pair
Reg. $9.99-$13.99. Selection of ladies' Tender tootsie and Softique shoes in various popular styles. Broken size range: 5-10.
Women's Shoes (54)

Save 32%
Swift Flyte tennis balls
1.47 tin
Reg. $2.19. Pressurized tin of 3 nylon reinforced tennis balls by Swift Flyte. White only. Great for practice, play.
Sports Centre (6)

Save 40%
Little girls' swimsuits
1.77 each
Reg. $2.99. Girls' one-piece swimsuits in solid colours with contrast trim or 2-pce. print suits. Stretch fabrics. Sizes:4-6X
Children's Wear (29)

Save $9-$13
Long sleeve sport shirts
7.99 each
Reg. $16.99-$20.99. Men's sport shorts is summer checks and some searsucker prints. Polyester blend. Sizes: M-L-XL.
Men's Furnishings (33)

Simpsons-Sears Ltd.
3190 Shelbourne Street. Lots of Free Parking . . . No Tickets, No Time Limit.

Historic Maritimes Are Well Worth The Visit

elizabeth forbes

I'm just back from a three-week visit to the Maritimes, where I renewed acquaintance with many historic places, met old friends and added new memories of picturesque New Brunswick, Nova Scotia and Prince Edward Island.

And once again, I've come home convinced the people of those provinces are among the friendliest in Canada and that the more leisurely pace of life down there lends itself to getting to know each other.

I was in Moncton for three or four days, attending a national biennial convention of the Canadian Federation of Business and Professional Women's Clubs.

After that, four of us took off by car for a tour around the provinces.

We visited Fredericton and St. Andrews-By-The-Sea; saw the historic part of Saint John; crossed by ferry from there to Digby, N.S.; stopped to see Port Royal Habitation, St. Anne's and Grand Pre Memorial Park; then headed over to Lunenburg, Chester, Peggy's Cove and Halifax.

We went from there to Cape Breton Island, especially to see the Louisbourg restorations.

Then it was across to Prince Edward Island to renew acquaintence with Charlottetown, its old historic parliament buildings and its new Confederation Centre, before going on to Cavendish Beach and the romantic Anne of Green Gables house.

By then our time was nearly up and we returned to New Brunswick, from Borden to Cape Tormentine, hurried along to Shediac and back to Moncton for the flight home.

On our travels we stored up many delightful memories — high among them the visits we made to old homes and farm places, restored and authentically furnished in order to give a visitor a glimpse behind the curtain of history.

Restored Uniacke House near Halifax

There's the Loyalist House in Saint John, built by David Merrit and finished in 1817. It remained through five generations in the possession of the same family.

The house is almost unchanged in appearance since it was built and in examining the clapboards of the exterior and the hand-carved mouldings, magnificent staircase and large airy rooms of the interior, one is reminded of the excellent workmanship of those early-day craftsmen.

It was acquired by the New Brunswick Historical Society in 1959 and this dedicated group has been very careful in choosing furnishings to maintain the old-time flavor of the home and the period.

Each article was researched, not only for time of manufacture, but also to discover the probable tastes and social status of the original owner.

The result is an extremely fascinating effort in the field of restoration.

In Nova Scotia one of the most outstanding restorations is that of Uniacke House at Mount Uniacke, a short distance from Halifax.

Built in 1813-15, it was the country home of Richard John Uniacke, attorney-general of Nova Scotia from 1797 to 1830.

After it was completed, Uniacke spent most of his time there, going to Halifax only when the duties of attorney-general demanded or the Legislature was in session.

He died there in 1830.

Now owned by the province of Nova Scotia, it stands today, as it did in 1815, and with the original furnishings.

A wide portico extends across the front of the building. The main entrance door, with heavy brass knocker and the Uniacke coat of arms, opens into a wide hall, centre of much family activity in the days of "the old attorney-general."

Family and servants gathered here each morning for prayers. Twelve Adams chairs, which helped to seat the assembly, still line the wall next to the stairway.

Other interesting features are the wide pine board floors, giant keys for the doors, each having appropriate name block attached, old lamps and clocks, and the round holes in closet doors which gave the Uniacke cats free access in their pursuit of mice.

There's the Haiburton home in Windsor, N.S., too.

It was built by Thomas Chandler Haliburton, the Canadian humorist who wrote th early Sam Slick stories.

The residence, completed in 1836, stands on a hill and commands a fine view of the Avon River.

In Haliburton's time, as today, it was approached by a long driveway bordered with acacia trees, intersperced with beech, white maple, poplar and juniper.

Over the years it has changed hands many times. The last private owner left the property in 1937 and two years later it was purchased by the Nova Scotia government.

The house was thoroughly renovated and any furnishings that had a connection with the period were collected, as well as duplicates of items that were missing and any objects d'art appropriate to the time.

Through continued efforts it is now furnished much as it was in Haliburton's time.

The old walks have been restored and flowers bloom in profusion; the old sweep-well is working and many utensils have been returned to the basement kitchen.

On Prince Edward Island there is Dalvay House in what is now the province's national park.

It was built in 1895 by Alexander MacDonald, vice-president of the Standard Oil Company.

And, of course the romantic Anne of Green Gables place at Cavendish, where Lucy Maude Montgomery "the Island Lady of Stories" is brought back to life.

I'd like to tell you in detail about all of them, but space will not permit.

If you have visited the Maritimes in past years, perhaps the time has come to repeat that visit and renew memories you have of the many historic places.

If you have never been down there, then make a vow now to visit those provinces soon.

You'll make new friends, enjoy new experiences and you'll learn much of the history of that part of the country.

fine furniture · paintings · prints
THE ISLAND GALLERY
2188 Oak Bay Avenue Tues - Sat.

ROSE'S ANNUAL MID-SUMMER
WATCH SALE
WATCH BRACELETS AND STRAPS
Large Selection!
1/2 PRICE and LESS
Easy Terms
Chargex
Master Charge
Layaway
1317 DOUGLAS ST.
DOWNTOWN
7-28
ROSE'S LTD.
JEWELERS

family

DISPOSABLES PASS BOTTLE TESTING

OTTAWA (CP) — Laboratory tests have shown that disposable baby bottles, distributed by baby formula companies in gift packs to new mothers, do not pose a health threat to infants, the consumer affairs department says.

The department said the bottles, sterilized eight times under steam pressure, showed no evidence of glass fragmentation. Tests were conducted in homes and hospitals.

Lorne Nystrom, a New Democratic Party MP from Saskatchewan asked Consumer Affairs Minister Warren Allmand last May to ban the bottles.

Nystrom said the bottles were made of cheap glass which could fragment when sterilized.

The bottles are distributed by Mead Johnson, Ross Laboratories and Wyeth Laboratories.

Nystrom also said the manufacturers' labels, which warned against re-use, were ambiguous and confusing.

It's About Rape

TORONTO (CP) — Filmmaker and journalist Bonnie Kreps was a co-founder of the Toronto New Feminists in 1968. Recently she has been back in the news as writer-director of the film, This Film is About Rape, which is intended to help women understand and combat rape and is being used by several police forces in their educational programs.

VICTIM LEFT TOOTHLESS

ST. JOSEPH, Mo. (AP) — Police are looking for a robber who left his victim toothless.

Officers said a man armed with a pistol entered the St. Joseph Terminal Railroad office and demandedan employee's eyeglasses. Police said he then made her hand over her false teeth—both uppers and lowers.

JUANITA
is back at the Cutting Bench! Juanita Nasby, former technician and stylist, has returned from Saskatchewan to take up styling at
CUTTING BENCH CRIMPERS LTD.
Staff and friends welcome her return.
PLEASE PHONE FOR AN APPOINTMENT
595-2433
We cut men's hair too!
7-28

SPORTSWEAR
30%-50% OFF
unicorn
JULY SALE
ON NOW
1200 BROAD ST. AT VIEW 385-5114
7-29x

"A fascinating place"
THE ROCKHOUND SHOP
777 CLOVERDALE 388-5341
TUES. to SAT.
Discover us soon!
7-7

JULY 29th
IS
SALE-DAY
OF
PATIO FURNITURE
ALL CHAIRS, LOUNGES,
ADULT AND CHILDRENS DIRECTOR CHAIRS
TABLES AND UMBRELLAS
Reduced To Clear
'Leisure Lux' 'Finkel'
'Groxfillex' and 'Gold Medal'
Some items are floor samples and some have been slightly damaged in shipment and repaired. All are Bargains!
EVERETT'S BATH & PATIO SHOPPE
1003 VIEW ST.
388-9232
TUES-SAT 9:30-5:00 (VANCOUVER AT VIEW)
7-29

LAMP SALE
100's OF DIFFERENT STYLES
IN CERAMIC, CHROME, TEAK
EVERY LAMP IN OUR STORE
25% OFF
western teak
1950 BLANSHARD ST.
(THE BIG ORANGE BUILDING ACROSS FROM THE ARENA)
OPEN 7 DAYS A WEEK—SUNDAY 12 NOON to 5
• CHARGEX • MASTERCHARGE OR OPEN A WESTERN TEAK ACCOUNT
7-29

dear abby

DEAR ABBY: I've never seen this problem in print before, but you have no idea how much it means to those of us who are faced with it.

My husband thinks his car is a plaything. It is unbelievable how immature he becomes when he gets behind the wheel.

For example, he'll pick out a car on the road and try to "race" with it. Or he'll drive with no hands on the wheel, and steer with his KNEES. Or if he sees a pedestrian slowly crossing the street, he'll speed up and aim his car right at him and stop aburptly to "scare" him. He also tries to frighten other drivers by seeing how close he can come to them without actually hitting them. Believe me, we've had some pretty close calls.

He even does these things when our three impressionable youngsters are in the car, and they seem to enjoy it. If I say one word to him, he flies into a rage, so I just sit there and tremble in silence.

Can you help me?

SHOW OFF'S WIFE

DEAR WIFE: If the most you can do is "tremble" when your husband risks the lives of his family — as well as his own and strangers' — you have a bigger problem than you think.

Call the traffic division of your local police department and report the boob. Give them his licence number, and the description of his car, and let them know approximately when and where they can find him. Of course, they can't touch him until they catch him breaking the law, but if he drives as you say he does, they'll soon nab him.

DEAR ABBY: My mother-in-law is so superstitious it's not even funny. I don't mind if she believes in all those crazy old-fashioned superstitions, but now she's starting in on me!

I have been married for seven years, and I'm expecting my first baby in October, and this crepe-hanger mother-in-law of mine keeps insisting that it is "bad luck" to buy even a rattle for the baby until it gets here. (She says "the devil" might be displeased if I talk too much about my good luck — and something might happen.)

I am furious, Abby. Some of my friends want to give me a baby shower, but with all this silly superstitious talk, I'm afraid to let them.

I am healthy as a horse and would like to prepare for this baby I've waited fo long for, but I hate to go behind my mother-in-law's back.

What do I do?

EXPECTING

DEAR EXPECTING: Tell your mother-in-law that YOU aren't superstitious, and you prefer to be prepared for the healthy baby you have every reason to believe you will have. Then go ahead and prepare, and good luck.

DEAR ABBY: For centuries the Catholic Church did not permit its members to join the Masons, but in 1974, Pope Paul VI ruled that Catholics can now be Masons, except in Communist countries. Thought you should know. — A CATHOLIC MASON

DEAR MASON: I *should* know. And now I do. Thank you.

OAK BAY
VILLAGE SHOES
ANNUAL SUMMER CLEARANCE
SALE
OAK BAY VILLAGE SHOES
Clarks WALLABEES for MEN
HUNDREDS OF PAIRS
SIZE RANGE 6-14
REGULAR PRICE $59.95
SALE PRICE from 44.95
—MOCCASIN TOE
—SMOOTH TOE
—WEAVER
—DRESS LEATHER
—WHITE GOLF SHOE
—Navy, Brown and Oakwood Suede
—Brown, Tan and Black Leather
Clarks TREK — SAVE 10.00
—LEATHER— Reg. Price 56.95 SIZE 7-13 SALE PRICE 46.95
—SUEDE— Reg. Price 51.95 SIZE 7-13 SALE PRICE 41.95
JARMAN
TWO (2) DAYS ONLY
ENTIRE STOCK REDUCED 31%
— A GREAT CANADIAN DRESS SHOE AT SUPER SAVINGS
— WERE 32.95 to 46.95 — NOW 21.95 to 31.95
— 7 STYLES — LACE and SLIP-ON — BLACK AND BROWN
MEN'S, LADIES' AND CHILDREN'S SHOES
ALL ON SALE
master charge
CHARGEX VISA
OPEN FRIDAY TO 9 P.M.
2238 OAK BAY AVE. 598-3031

ADVENTURE INTO EASY LIVING
SOFA AND CHAIR BEDS
517 YATES ST.
7-22x

Protect that Passport

Youth on the Move

By LUCY IZON

Protecting your valuables on any trip is a natural concern and most travellers would never let themselves be separated from their cameras or their money. But few realize that they are carrying something even more valuable — their Canadian passports.

A passport can be worth hundreds of dollars on the black market in many parts of the world, not only to a thief but to you if you are crazy enough to sell it, as you will sometimes be urged to. No matter how much you need the money resist any such offers. Without it you are dead as far as travel goes — and likely to find yourself under investigation by the external affairs department.

But innocence alone won't save you. You can still fall prey to passport thieves. So remember, if you do find yourself in this position contact the local police immediately and, if possible, see them in person. You'll need a copy of their official report to present at the nearest Canadian embassy or consulate.

If you have proof of Canadian citizenship with you, the embassy or consulate can issue a temporary passport valid for six months. The cost will be $12 and you will have to provide them with photographs. Someone there should be able to suggest a photographer in the area who does fast work and the whole procedure should take only about two days. When you return to Canada you can pay an extra $5 to have the passport's validity extended to the full five years.

If you cannot present proof of Canadian citizenship, you're in for a bit of a wait. The embassy will have to telex Ottawa to confirm your previous application, check your description, etc. By the time the information gets back to the embassy, you may have been held up for a week.

The best way to avoid such problems is always to carry your passport on your person. You could put it in a money belt or a neck pouch. In such a place it would be a lot more difficult for someone to remove if, say, you fell asleep on a train. Whatever you do, don't leave it in your pack. You're probably not aware how much of the time your pack is not in full sight. Your other protection against long delays caused by passport loss is to carry a copy of your passport number and proof of Canadian citizenship separate from the passport itself.

* * *

There are so many different charters, excursion, economy, student and youth rates on airlines today that just trying to figure out the best deal can be exhausting and frustrating. Even worse, you may end up paying more than is necessary for what you need because you're not aware of all the possibilities.

The best advice I can give is to try to find travel agents who deal with a young clientele. They are the ones who keep the most information on hand.

One such organization is Canadian Universities Travel Services (CUTS), which is owned by Canadian college and university student unions across the country and has offices in Toronto, Ottawa, Halifax and Vancouver.

But, though it is university-oriented, CUTS deals with non-students, too, so don't hesitate to contact one of the offices even if you have left school. Twice a year it publishes a paper called the Canadian Student Traveller, which is free and full of information on different areas of the world, airfare deals, work exchanges and special tours and excursions set up for the youth market. To get a copy of the paper you can either contact your local student union or write to the head office in care of the Association of Student Councils, 44 St. George St., Toronto, Ont., M5S 2E4.

Incidentally, one of the best deals I've discovered for getting to Europe on an open-ended ticket, with a place to stay when you arrive, is the Paris Cultural Program. This is sold as a package to anyone between 12 and 35. In many cases, the rate amounts to just a little more than youth fare.

For those few extra dollars you escape the hassle of standby and you're provided with airport transportation to your tourist class hotel, where you have five nights accommodation. You also get a half-day sightseeing tour of Paris and the services of a student association representative. You may return within a year from the date you leave Canada.

CUTS will also give a $10 discount on charter flights from eight major Canadian cities to points in Europe and Britain, whether or not you're a student.

If you hold an International Student Identity Card but will be staying in Canada this summer, you'll be glad to know that there are now more than 1,000 places where you can use it. A new list is in the works and should be available by the end of July. And, as a final note, the Canadian Student Traveller Fall/Winter issue will be available the second week in September. The theme in that issue will be Getting to the Sun, Inexpensively.

Gazpacho Fills Bill During Heatwaves

THE MOTHER EARTH NEWS
...it tells you how

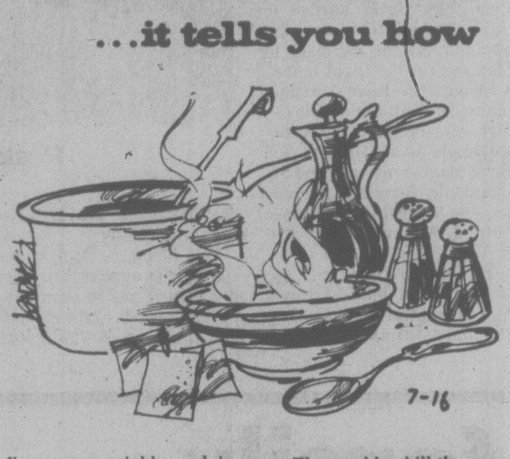

7-16

In the following article, MOTHER reader Jean Campbell provides a recipe for a delicious summertime treat:

When the days are so warm that everything — and everybody — seems to wilt, I like to prepare gazpacho, a chilled dish that's a delicious tradition in its native Spain.

This Latin specialty is an especially good summertime treat because it calls for several of the vegetables that we always have in abundance this time of the year: tomatoes, cucumbers, green peppers and — if you wish — even zucchini and other summer squashes!

Better still, the spicy soup is satisfying enough to enjoy as an economical main dish on days when the temperature's so high you don't want to cook.

Here's my recipe for about two quarts of the cooling crowd-pleaser:

3 pounds (about 4 or 5) very ripe tomatoes
2 medium-sized cucumbers
½ cup green pepper, minced
2 medium-sized summer squashes (optional)
½ cup onion, minced
1 or 2 cloves garlic, minced
2 cups tomato juice or water
3 tablespoons vinegar
3 tablespoons olive or corn oil (purists may disagree, but I've found this ingredient to be optional)
Tobasco sauce to taste, or 1 small hot red pepper, finely minced
Salt and pepper to taste

Peel and chop the tomatoes and cucumbers, reserving any juice for the soup, and combine them with the remaining ingredients in a large bowl or tureen. According to your preference, you can puree any or all of the vegetables in a blender, dice them, or whirl them in the blender only briefly, so that enough chunks remain to make the soup more interesting to eat.

If you choose to add some variety of summer squash (which will not change the flavor appreciably and is a good way to use these prolific vegetables), first steam the squash, let them cool, and then mash or puree them.

Thoroughly chill the gazpacho in its mixing/serving vessel, then ladle it into soup bowls and serve it with either bread sticks or crackers.

Report Clears Sweeteners

CHICAGO (AP) — The moderate amounts of artificial sweeteners used by humans do not cause cancer, a major study in Baltimore has concluded.

The study involved 519 patients with bladder cancer at 19 Baltimore-area hospitals between 1972 and 1975. It also involved 519 other people — a control group — who were matched for age, sex and other factors but did not have bladder cancer.

Since the government banned cyclamates in 1970 and restricted the use of saccharin in 1972, there has been much controversy, especially among those who use these sweeteners in diabetic diets or to control obesity.

The government actions came after studies of laboratory rats showed that dosages of the sweeteners — far in excess of those used by human beings — caused bladder cancer.

But the Baltimore study, conducted by Dr. Irving Kessler, now of the University of Maryland school of medicine, and J. Page Clark at Johns Hopkins University, showed that the relevance of animal tests to the problem of cancer development in humans was unclear.

They conclude in a report published in today's issue of the Journal of the American Medical Association that the ingestion of artificial sweeteners, at least at moderate dietary levels, is not associated with an increased risk of bladder cancer.

Cry of the Wild

OTTAWA (CP) — Naturalist and film-maker Bill Mason camped in the wilderness for three years to get the inside story on wolves, even taking a pair to his home in the Gatineau Hills near Ottawa. Mason, who made a film of his experiences called Cry of the Wild, says wolves are loving parents who are wrongly accused of being proverbial villains.

BY POPULAR DEMAND WE ARE REPEATING OUR
GROUP 5 GARAGE SALE
SATURDAY July 29th 10:00 to 5:00
ON OUR PARKING LOT — CORNER OF BLANSHARD AND JOHNSON

THE LAMP LIGHTER
THE LAMP LIGHTER
Scott PIANO & ORGAN
Scott PIANO & ORGAN
The Lamp Lighter
Scott PIANO & ORGAN
GROUP 5
Wooden Spoon
Fireplace

WE'VE GATHERED UP ALL OUR ODDS AND ENDS FOR THIS SPECIAL SALE—DON'T MISS IT! SOME OF THE PRICES WILL AMAZE YOU!
THE LAMP LIGHTER
Scott PIANO & ORGAN
Wooden Spoon DESIGNS
VICTORIA Fireplace SHOP LTD.
EAT IN OR TAKE OUT
We've added something NEW!
OPEN 8:30 to 5:00
The Fountain of Youth Natural Food Nook
● Fruit Nog Breakfasts ● Salads, Sandwiches
● Smoothies—plus fresh fruit and vegetable juices
● Yogurt Cones and Sundays ● Coffee and Tea (regular and herb)
TRY OUR SOFT FROZEN YOGURT CONES ONLY 50¢
GET HERE EARLY — THE BIG SALE STARTS AT 10:00 a.m.
7-29x

headliners HAIR DESIGNERS
JOSEF — INDIVIDUAL HAIR DESIGNER TO MEN AND WOMEN.
NOW AT OUR NEW LOCTATION IN
COURTYARD INN, 850 BLANSHARD
388-6364
8-1

MUST BE SOLD!
OWNER TRANSFERRED
LOOK and INSPECT
This 6-year-old house on large lot in Colwood suburb.

● 3 Bedrooms
● Living room
● Dining room
● Fireplace
● 4-pc. Bath
● Kitchen with nook
● Large Patio
● Carport
● Cathedral entrance
● Hobby room
PLUS NEW IN-LAW SUITE
● Livingroom
● Bedroom
● Intimate, 4-pc. Bath
● Modern Kitchen with Fridge and Stove
● Seperate Entrance
A REAL SPECIAL PRICE ONLY $61,900
7-28x
CALL NOW
GEORGE BREITER 478-8493
BRITISH AMERICAN REALTY 385-1431

Youth Clinic

Young readers' questions on human relations and sex are answered by a panel of experts: Marion Powell, medical doctor; Blair Shaw, psychologist; Graham Cotter, clergyman; and Bruce Vichert, social worker. Send questions to Youth Clinic, The Victoria Times, 2621 Douglas St., Victoria, B.C., V8W 2N4.

DEAR DR. COTTER: I am a girl in my mid teens. Eight months ago I gave birth to a baby boy. I am living with my mother who in the long run cannot afford to support me and my child. The blood father has not accepted any sort of responsibility.

The man whom I am dating now wants both my child and me, which I think is really terrific. But I am pregnant by him and terrified about the result. My mother will wash her hands of me and I'm too far gone for an abortion. Besides, I'm a very religious person and don't believe in it.

What am I to do?

ANSWER: Since you are having a child out of wedlock, you can consult the local Children's Aid Society. They should find a counsellor who will advise you whether you should keep the baby or make it available for adoption. If you did the latter, you might be able to go on living with your mother.

Since your "date" wants you and the present baby, presumably he wants his own baby, too. Perhaps you need some advice about whether to marry him if he is free to marry. The counsellor should help there, too.

After the second baby arrives, and until your future is settled, I suggest you refrain from sexual intercourse or use contraception. In fact, I suggest you do the later anyway; two babies before you are 18 should keep you busy enough for a few years.

DEAR MR. VICHERT: I'm a girl of 15. I really like this guy who is 16 going on 17. I work at the same place he does. I went out with him a few times but he just dropped me. Many other girls like him too and he does the same thing to them as he did to me.

He is always putting me down and telling me to quit my job. But after all he puts me through I still like him a lot. I don't want to like him but I've tried everything. Please help me.

ANSWER: It is confusing when our feelings and our intellect disagree. That seems to be what is happening with you. You like someone even though your mind is telling you that the person may be trouble.

You will have to start by asking yourself, "Why do I like him?" and being as honest as you can with yourself in your answers.

Some possible answers may be: I think I can change him; I like feeling put down; he has lots of good qualities; I know some day he will change; I like the challenge of liking someone who doesn't like me; I am going to get him to like me so that I can prove that I am better than the girls that he dropped.

My feeling is that you should be angry with him and let him know that you are angry. He dropped you in a relationship, and on top of that he is putting you down and interfering with your work.

The best way to sort out your feelings may be to let him know what you think about the way he is treating you. Somebody should tell him so that he doesn't go on hurting people. If nothing works and you find that you still like him, then I hope that you will meet someone else that you will like even better.

DEAR DR. POWELL: My aunt is driving us crazy. She says she sees waves. They start in one eye and move to the other and out the side of her head. Is there such a problem? Is it serious?

ANSWER: It is impossible to tell what is causing this sensation your aunt is having. If she is driving you all crazy, remember these waves are making her uncomfortable and anxious and driving her crazy.

The important thing for you to do is make sure she gets an appointment with her doctor and that the cause of this problem is determined. She needs help because the cause needs to be discovered and treatment for the conditions needs to be given.

The cause might be easily found and treatment will help her. But try to be understanding and helpful to her making sure she gets the help she needs.

DEAR DR. SHAW: I'm 16 years old. I have been feeling depressed ever since I was 15. I'm not happy with the family I am in. My parents aren't like parents, they are like animals.

I'm not allowed to go out or have a boyfriend. They just won't understand my feelngs; just because they were treated that way they treat me that way.

I'm sure if I don't get help I'll do something desperate. Please help.

ANSWERS: Your description of your parents is not very pleasant. But you have bluntly stated your feelings. I appreciate your situation and assure you that things can become much, much better.

Start by making a telephone call to a local mental health clinic. If there is no clinic near where you live, then go to see your family doctor or any other general practitioner in medicine. In either case you will, I hope, be treated with courtesy and confidentiality.

The counsellor or therapist will help you get your ideas, feelings and problems clear so that you can start doing something about them.

Sure, you need help. Don't we all? I realize that what you need right away is good listening, good guidance and down-to-earth help in changing a bad scene. Your letter shows that you have the sense to see going for help as a sign of strength, not weakness. Only the foolish wait for this kind of problem to "go away."

Your parents' behavior has explanations and I'm glad to see that you recognize this. There is the chance that you may be seeing them as worse than they are.

Bio-dex

By Ken J. Michaels

Your computerized biorhythm

©BIODEX PRODUCTIONS 1978
Dist. by Toronto Sun Syndicate

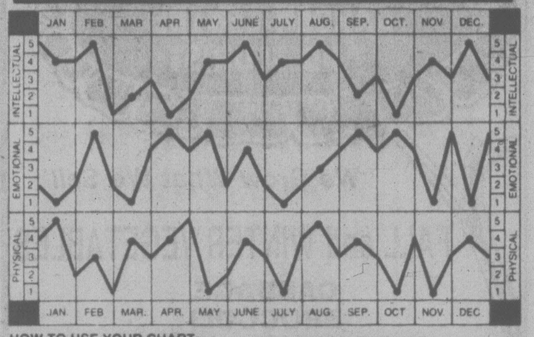

HOW TO USE YOUR CHART:

Locate your month of birth. The dots on each graph highlight your biorhythm readouts. Check the scales on the left or right for your Intellectual, Emotional and Physical factors, from 1 to 5. Add these three numbers to obtain your Bio-dex. The Bio-dex is computed on average population age based on official Government statistics.

BIO-DEX READOUT:

0-5 Negative Cycle - You have a tendency to spill things today. Stay away from people in expensive suits!

6-10 Neutral Cycle - Rather than fret over a personal problem, discuss it with the other person involved. Work it out together.

11-15 Positive Cycle - You have a good eye for detail. Probably a good day to shop for wardrobe accessories.

How do you overcome a negative intellectual cycle? One way is to listen more than you speak and to take, rather than give direction. Don't make snap decisions. If possible, double check all calculations and take extra care in all business transactions. Remember that your Bio-dex will improve in a few days.

Spanish Style Star of Show

PARIS (Reuter) — A bride dressed in the style of a Spanish bullfighter, with black velvet pants and an embroidered bolero, was the star of the two-hour showing of fall and winter fashions here by Yves Saint Laurent.

Returning to the 1940s theme — which he used a decade ago — Saint Laurent used a modified leg-of-mutton sleeve on everything from day-time separates to formal evening gowns.

The show received constant applause with day wear which included mostly separates with pants or slim wrap-around skirts paired with high-necked silk crepe blouses and waist-length boleros, or tailored one-button jackets.

Saint Laurent showed more pants than ever before, but not the skinny pipestems that the rest of Paris is showing. His trousers were a straight cut with small tucks at the waistline or slightly tapered for late-day wear.

He used a lot of velvet in this collection, brightening up his use of black with colorful accents in little hats which were shown as accessories to everything, including evening gowns.

The hats include Nehru caps, U.S.-style sailor caps with rounded upturned brims and small Chinese hats with peaked crowns.

The scope and imagination in every Saint Laurent collection is endless, but this season Yves proves one can build a capsule wardrobe with one beautifully cut slim black wrap-around or slit skirt, one pair of basic black pants, preferably in velvet, and a mini-wardrobe of boleros and blazers with a marvelous jumble of accessories.

Contrasting colored scarves were twined like ascots round the throat, long earrings made of rhinestones or jet beads, high-heeled court shoes and sandals, sheer black stockings and whimsical millinery adding the finishing touch.

EASY SUMMER COOL

Hair design by
friends and company
388-6618
204-1208 Wharf Street

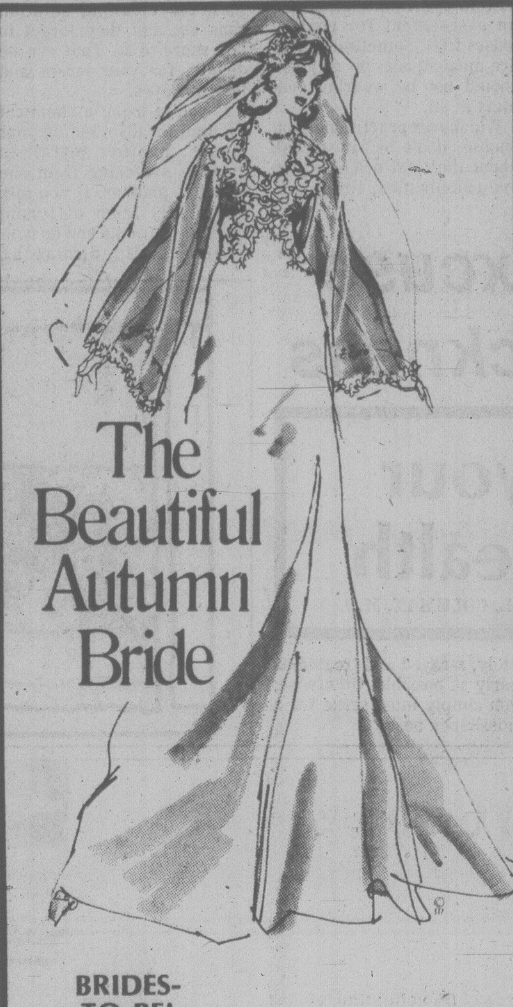

BRIDES-TO-BE!
enter
Miss Frith's
BRIDE-OF-THE-MONTH CONTEST

Each bride who purchases a gown during August has her name automatically entered in our contest. Drawing takes place at the end of the month.

1st Prize:
Gift certificate to the value of the wedding gown purchased. $10 gift certificates from Ingrid Neilson, Flower Preservationist and $35 gift certificate from Svendsen's Studios.

You the bride beautiful, in your fabulous gown from Miss Frith, perhaps an Alfred Angelo or a Bridalure exclusive to Miss Frith. We can completely outfit your mother, the groom's mother, and all the bridesmaids. The going away outfit! That's here too. For a really complete selection of everything for the wedding party, see Jean King, Rusty Helliesen, Doris Aldred or Eleanor Kent, our knowledgeable bridal consultants.

Bride of the month
Laurie Fletcher
Mill Bay

Use Your Chargex, MasterCharge, or our Friendly Terms.
Lots of Free Parking Behind Our Store!

Miss Frith
383-7181
1619 DOUGLAS
FASHIONS

7-28

GRAND OPENING

44¢ SALE

OF THE
KITCHEN AND BATHROOM RENOVATING STORE
A DIVISION OF BLAKES PLUMBING & HEATING LTD.

NEXT DOOR 903 ESQUIMALT RD. AND HEAD ST.
TO THE BATH BOUTIQUE IN THE SPRAGUE CENTRE SHOPPING MALL, NEXT DOOR TO THE TORONTO DOMINION BANK, KITTY CORNER TO MAVERICK MKT.

- KITCHEN and BATHROOM PLUMBING FIXTURES
- HARDING CARPETS and FLOOR COVERINGS
- CUSTOM BUILT QUALITY CABINETS
- DYNEL MARBLE PRODUCT PLUMBING FIXTURES
- MOFFAT and ADMIRAL APPLIANCES
- AMERICAN STANDARD and CRANE PLUMBING SUPPLIES.

OPENING SPECIALS IN EFFECT FROM
FRI., JULY 28, 6 p.m.-10 p.m.
SAT., JULY 29, 10 a.m.-5 p.m.
MON., JULY 31, 10 a.m.-5 p.m.

SPECIALS

Pipe Teflon Tape	3 rolls	$1.44
Electrician's Tape	3 rolls	$1.44
5' Shower Rods	C/W curtain hook and trim	$2.44.
White Briggs Toilet	Special order	$44.44
White A/S Toilet	reg. $87.46	$69.44
Colour A/S Toilets	reg. 108.69	$86.44
White A/S Bathtubs	reg. $139.45	$111.44
Colour A/S Bathtubs	reg. $149.71	$119.44
White A/S Vanity Basins.	reg. $33.93	$27.44
Colour A/S Vanity Basins.	reg. $37.84	$30.44
Bar sink.	Crane, acrylic C/W cutting board, 3 garnish cups. reg. $77.48	$61.44
Double S/S kit. sinks.	22 x 33. reg. $98.63	$64.44
Single S/S kit. sinks.	18 x 20. reg. $34.13	$28.44
Double S/S kit. sinks.	18 x 31. reg. $97.84	$60.44
No. 77 Insinkerator garbage disposer.	5 year, ½ h.p. reg. $159.80	$127.44
No. 33 Insinkerator garbage disposer.	1 year, ⅓ h.p. reg. $86.63	$69.44
Badger garbage disposer.	Apt. model, 1/3 h.p. reg. $64.58	$51.44
50.50 solder.	1-lb. rolls. reg. $10.29	$8.44
½" copper pipe.	12 ft. lengths	$4.44
¾" copper pipe.	12 ft. lengths.	$8.44

20% OFF
Most Regular Plumbing Supplies
traps, toilet seats, copper and ABS pipe)
(For example faucets, hot water tanks, traps, toilet seats, copper and ABS pipe) and many more brand names. Elco H.W.T. Delta-Waltec Faucets. Olsonite seats.

VISIT OUR SHOWROOM
Kitchen custom built cabinets on display
Installed prices — you must compare! Fibreglass, acrylic and marble cultured tubs on display.
NEW APT. SIZE PATIO HOTHOUSES
32" x 4', reg. $47.99 — Save $39.44
GREENHOUSES
Introductory offer $254.44
Patio Cedar Chairs and Tables
You assemble.
Tables $7.44 Chairs $11.44
BATH BOUTIQUE ITEMS ON SALE
10 to 20% off most regular priced items.
Special order Royal Classic bath towels seconds 7 beautiful colors
Bath Reg. $10.95 ea. Sale $5.44 ea.
Hand, Reg. $6.00 ea. Sale $3.44 ea.
Wash, Reg. $3.00 ea. Sale 2/$3.44
Beach Towel Clearance $7.44 ea.
Harding Carpets 10% Off
Wallpaper 10% Off

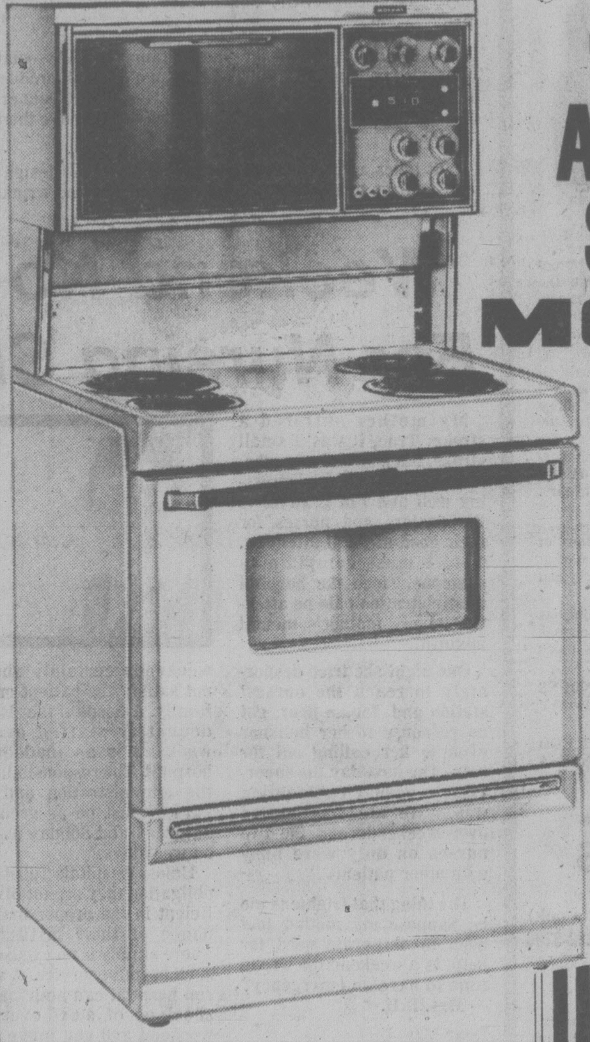

APPLIANCE SPECIALS
MOFFAT
SELF CLEANING GOURMET
$764⁴⁴

MODEL MUC 24462
VARI-COOK MICROWAVE
OVEN
4 COOK SETTINGS AND DEFROST
$484⁴⁴

MANY MORE ITEMS TO CHOOSE FROM
FREE DELIVERY ON ALL APPLIANCES

DISHWASHERS
- 8 BUTTON DISHWASHER HARVEST GOLD $334⁴⁴
- BUILT-IN DISHWASHER 6 BUTTON $284⁴⁴
- WASHER AND DRYER 2 SPEED HARVEST GOLD .... pair $594⁴⁴
- BAR FRIDGE 5.6 Cu. Ft. $174⁴⁴

ALL SALE SPECIALS FINAL
IN EFFECT FRI., 6 p.m.-10 p.m.
SAT., 10 a.m.-5 p.m. MON., 10 a.m.-5 p.m.

SOME QUANTITIES LIMITED PER CUSTOMER

CHARGEX VISA
BANK FINANCING AVAILABLE
PARKING AT THE FRONT DOOR OR OUR BACK LOT
master charge
7-28 903 ESQUIMALT RD. and HEAD ST. 388-6474

Luxurious Silk Making A Very Smooth Return

NEW YORK (AP) — Smooth as silk. Silk stockings. It's the essence of luxury. It hugs the skin like a protein-enriched balm and flutters at even a hint of breeze. It's silk.

The natural fabric that goes back to ancient China is giving its phoney but sometimes succulent rival, polyester, a run for the fashion dollar.

For three years, sales of silk designs have risen steadily. Henri Bendel reports a growing demand for silk clothing. At Bonwit Teller alone, sales of dresses and separates made of silk have increased by 50 per cent since 1975.

Long-sleeved silk blouses can run anywhere from $75 to $300 at better New York stores. Sporty short-sleeved dresses might cost from $130 to $400. For evening clothes, the prices can mushroom to the thousands. A man's two-piece silk suit ranges from $500 to $1,000.

Add to that the cost of caring for silk — though no one knows how much that concerns the customer. Sears, Roebuck and Co. says it's lots, Filene's in Boston isn't so sure.

Drycleaning Not Necessary

Sears plans to have just one silk item in its retail stores this fall. It is a silk blouse selling for under $25.

"Our customers can't relate to anything priced higher than that," a spokesman said. "But the important thing is that our customers prefers items that don't have to be drycleaned."

Filene's also has silk items priced slightly lower than the specialty stores. Blouses sell for $30 to $40 but can go as high as $150 if they carry a designer label.

"About two years ago, there wasn't much around in silk," said Donna Carhart, Filene's ready-to-wear fashion director. "Then silk became an in-fabric because it drapes so well. At first there was customer resistance because of the care and price. But now that doesn't matter. It's all a part of the return to natural fibres."

War Wiped Out Supplies

During the Second World War silk supplies dried up as existing stock went for parachutes and other military equipment. Nylon and other synthetics were developed and became increasingly popular. Silk fluttered here and there until the '70s.

"It's sensual. It's rich. It's classic. What more can I say?" asks designer Giovanni de Moura. "Silk is all over the place."

Hans Baumann of the International Silk Association sees one economy in silk: "The life span of a silk product, if given the proper care, is unlimited. After all, the banners in the Middle Ages were made of silk and we still have them in museums."

It takes a great deal of time to create a silk design because of the tendency of the fabric to pucker and wrinkle.

Shopping for Contacts

caveat emptor

When you are shopping for contact lenses, beware of 'bargains.' You're not just buying a commodity like a pair of socks.

When you're buying a lens you're also buying the service that goes with it. If you cut corners on the service — which includes the fitting of the lens and the follow-up visits — you may end up paying a price of another sort, in the form of discomfort, inconvenience, and in some cases actual damage to your eye.

To add to the confusion, there are not one but three groups of specialists in the field of vision correction who are rivals for the sale of contact lenses. Their arguments deserve attention.

First, there's the ophthalmologist, a medical doctor who specializes in the diseases and care of the eye. He or she deals with the medical complications. Some eye doctors are experienced in fitting contacts. There are also some who can handle your complications, but aren't really familiar with contact lenses.

Then there are the optometrists, who are certified to examine your eyes, provide prescriptions and fit lenses. They are also trained to detect eye diseases, which they will refer to ophthalmologists for treatment.

In the third category are opticians and certified contact lens fitters. Opticians are technicians who sell optical devices. The certified fitters are opticians with additional training in the fitting of contacts.

The ophthalmologists, optometrists and certified contact lens fitters do not advertise their services directly to the public.

In general, the only group which advertises are the opticians. The others depend on referrals and reputation for their customers.

If you buy your lenses from an optician, be sure you've had an eye examination and an assessment for contact lenses first. Sometimes there are medical reasons why you should not be wearing contacts at all.

Whichever practitioner you choose, don't be shy to ask about the total price for the eye examination, fitting sessions, cleaning solution, storage case, insurance, and lessons in inserting and removing the lens.

Find out how many times the practitioner is going to see you, and whether you'll be able to change the lenses if they're not right. Sometimes the bargain prices leave out some of these things.

Even when the price is in the average range, you still have to find out who the real experts are at fitting contacts and providing the follow-up. The best way is through personal recommendation, from friends and relatives who are satisfied customers of a particular practitioner, or by referral. Or phone the professional associations.

Be sure you ask your practitioner how many hours per day you can wear the lenses you buy, and make sure he or she is aware of aspects of your lifestyle which may affect your wearing of lenses. For example, the hot lights in a TV or film studio sometimes creates problems with contacts that any performer should be forewarned about.

And even when you've bought your contacts, maintenance is vital. One optician told me that most people forget approximately half of what they've learned during the fittings. During the early stages, most people are understandably preoccupied with learning how to get the lens in and out. The instructions for maintaining the lenses in good condition they'll worry about some other time. They follow the instructions for a month or two. They're having no problem, because the lenses are new, and they're clean. And then the cleaning solution runs out and they forget to buy more of it. That can be deadly, for your lenses and for your eyes.

If you're using a chemical solution for disinfecting your lenses, another pitfall to avoid is switching from one brand to another. If you mix chemicals from different brands, you could end up with a potentially damaging chemical reaction in the lens.

Don't swap cleaning solutions with your friends. If you have a friend who's using a boiling system for keeping lenses clean, don't try boiling your lenses if you're already cleaning them with chemicals. You can boil the chemicals right into the lens.

Many people buy lenses, but not everybody keeps on wearing them.

For some groups of people the drop-out rate is as high as 50 per cent and more. For many of them, the problem is in following the instructions for keeping the lenses clean and free of scratches. Remember, your lens is as good as it's taken care of.

Weekend No Excuse For Nursing Slackness

your health

By L. L. COLEMAN, M.D.

My mother suffered a stroke. True, it was a small stroke, but a stroke nevertheless. She has been progressing well and I'm grateful to the doctors and nurses for their good medical attention. Yet, I must complain to someone, since the hospital administration paid no attention to my mother's mental anguish.

One night she tried desperately to reach the nurses' station and, for an hour, got no response to her bell nor even to her calling out for help. The next day the supervisor's casual explanation was, "We are shorthanded over weekends and the two nurses on duty were busy with other patients."

The thing that frightens me is: Suppose my mother had been in desperate need for help. Is a weekend the wrong time to have an emergency? — Mrs. B.U.

Dear Mrs. U.:

You do, indeed, have a right to complain. The offhand explanation that there is a shortage of nurses over weekends certainly should not satisfy the patient or the family. A hospital that is inadequately staffed over a weekend is an inadequate hospital. The responsibility of the administration and the nurses must be as great on Saturday and Sunday as it is on weekdays.

Unless hospitals fulfil that obligation they are totally deficient in the proper maintenance of their institution. There simply is no excuse for such hospital service. A well-run hospital can anticipate a shortage of staff over the weekend and can make adequate preparation by calling in suplimental private nurses which they should pay for.

Patients and their families have a right to expect good nursing service in a hospital every day of the week. By bringing your mother's experience to the attention of her doctor, the hospital administration can be alerted to the gross inadequacy of their weekend care.

One should not be timid about expressing oneself to hospital administrators. Sometimes they are not aware of certain situations and are grateful to know about them.

I play rugby. A broken nose seems almost part of the game. How soon after the nose is busted should it be fixed? So many of the guys on my team do nothing about nose injuries because they say there's no rush to fix a busted nose. — Tom P.

Dear Tom:

How absurb to think that injuries to the nose and face are an accepted part of any sport! If this really were true, then the sport should be discontinued.

Protective face masks do not make sissies out of sportsmen.

An injury to the nose should be seen by a doctor immediately, x-rayed and treated as early as possible. Otherwise, you simply must settle for a misshapen nose.

THURS. 9-9 FRI. 9-9 SAT. 9-5

906
ESQUIMALT RD.
(at Head St.)
PHONE 386-3717

8-310 GOLDSTREAM AVE.
COMMERCE MALL
COLWOOD CORNERS
PHONE 474-1011

MISTER SWEEPER

Summer Sale

Compact the ultimate machine. 7 demonstrators on sale. Excellent trade-in on new models. 25-year limited warranty.

ELECTROLUX
Mothers Favourite

HOOVER

FILTER QUEEN

VACUUMS FROM $20 UP

COMPACT ELECTROLUX EUREKA G.E. SEARS/KENMORE LEWIT HOOVER, etc.

A Great Selection Of Power Heads for Your Vacuum

Special on installation. For built-ins also. Top of the line built-ins. Call for sale price.

VACUUM SERVICE (parts extra) 7.95 SPECIAL

7-29x

AFTERNOON AND EVENING CLASSES IN INTERIOR DECORATING

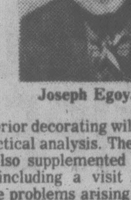

Joseph Egoyan

Once again the fascinating study of interior decorating will be introduced to you by theoretical and practical analysis. These lectures will be held in the store and also supplemented by on-location studies in selected homes including a visit to the residence of Mr. Egoyan to discuss the problems arising in furniture arrangement, color schemes, lighting, styles, theme, drapery and carpet selection and proper use of pictures and accessories.

Mr. Joseph Egoyan, B.A. ED., your instructor, is well qualified with extensive theoretical and practical knowledge. He is a graduate from the Art Institute of Chicago and California College of Arts and Crafts, has taught at Oakland Tech High, Calif., the American College in Cairo and the Evening Adult Education program in Victoria. In addition, he has a wealth of practical experience in retail field as proprietor of Ego Arts Gallery in Cairo for five years, and Ego Interiors in Victoria for seventeen years. Mr. Egoyan is a qualified artist and has exhibited his art works in a number of one-man shows in the U.A.R. and U.S.A. He won first prize in Vancouver Island Jury Show at the Art Gallery of Victoria, also a one-man show theme "BIRDS" was displayed at The Victoria Provincial Museum, The Burnaby Art Gallery and is now at Ego Interiors.

For the past fourteen years this course in interior decorating has been given by Mr. Egoyan twice yearly in three separate classes each week. At an average of twenty students in each class, more than a thousand students have taken the course to date.

THE CLASSES WILL BE HELD TUESDAY AFTERNOONS FROM 1 TO 2:30 P.M. AND ALSO EVENINGS ON MONDAY OR WEDNESDAY 7:30 TO 9 P.M.

CLASSES START SEPTEMBER 25th, 26th, and 27th AT EGO INTERIORS. TOTAL COST OF FIVE LECTURES ONCE A WEEK, $25.00.

ego interiors

1028 FORT ST. (Near Cook)
Phone 382-3200

WELCOME TO 2 FLOORS OF UNIQUE DESIGNS

• Furniture • Lamps • Gifts • Toys • Rugs • Jewellery • Fabrics • Dinnerware • Games • Artwork • Ceramics • Kitchenware • Decorative Accessories • Glassware • Chinaware • Flatware • Stainless Steel • Holloware • Plastic • Mobiles • Place Mats • Linen • Bags • Cushions and Much More.

7-14

STOP AT TILE TOWN FOR THESE BIG VALUES!

4 3/8 X 4 3/8 WHITE AND GOLD CERAMIC WALL TILE 89¢ sq. ft.

Armstrong Solarian No-wax tile 1.05 sq. ft.

7-28

CHARGEX master charge

TILE TOWN
200 ESQUIMALT RD.

OPEN DAILY 8:30 A.M. TO 5 P.M. LOTS OF PARKING

COLONY
MOTOR INN
JAZZ STYLING
DAVID and RORY
385-2441
COACHLIGHT ROOM

GOLDEN ACCOUNT
180 day Term 9 1/8%

VICTORIA PUBLIC SAVINGS
Credit Union

ROYAL OAK GARDEN CENTRE AND FLORIST

"We Grow What We Sell"

FALL and WINTER VEGETABLES

CABBAGE
BROCCOLI
SPROUTING BROCCOLI
BRUSSEL SPROUTS
CAULIFLOWER

Plant now for your green vegetables in late fall and winter months. 9 per pack. 95¢ PER PACK

"for every bloomin' thing!"

Summer Hours Mon.-Sat. 9-5:30
CLOSED SUNDAY
479-1116
7-29

4456 SAANICH RD. in the Royal Oak Shopping Centre

EXCITING SALE OF DESIGNER TOWELS

20% OFF

Watch for our Pre-Inventory Clearance

THE WATER CLOSET

1640 Oak Bay Avenue
595-1123

7-31x

DISTILLED IN CANADA BY STE PIERRE SMIRNOFF FLS.

SMIRNOFF
Pierre Smirnoff
VODKA
40% ALC./VOL.
25 OZ FL 710 ml

(1818)—The first Smirnoff distillery was erected that year near the famous cast-iron bridge in Moscow.

(Four Russian Eagles) —These were awarded as the government's highest citation to the Smirnoff family as the sole purveyor of vodka to the Czars of Russia.

(Purveyors to the Russian Imperial Court) —Czar Alexander III in Moscow bestowed this title on the Smirnoff family in 1886 in appreciation for their superior vodka.

(Ste. Pierre Smirnoff Fls.) —Founded by Pierre Smirnoff who, in 1888, was elevated to Personal Commercial Advisor to Emperor Czar Alexander III. The vodka which bears his name has won awards in world expositions from Philadelphia to Moscow.

(No. 21)—One of the original formulas brought out of Russia by Vladimir Smirnoff in his escape to the West following the Russian Revolution in 1917.

(International Renown) —Smirnoff is licensed for production in over 35 countries and sold in nearly every civilized country in the world.

History in a bottle.

386-2121
Monday through Friday 8 a.m. to 6 p.m.
Saturday 8 a.m. to 5:30 p.m.

CLASSIFIED ADVERTISING

Vancouver Island's Largest Shopping Centre in Print

386-2121
Monday through Friday 8 a.m. to 6 p.m.
Saturday 8 a.m. to 5:30 p.m.

CLASSIFIED RATES ADVERTISING

All rates quoted are for insertion in both the Daily Colonist and Victoria Times.

Single Paper rates available on request.

REGULAR CLASSIFIED LOCAL RATE PRIVATE PARTY ONLY

10 word minimum
1 or 2 days
14c per word per day
3 to 5 consecutive days
11.50c per word per day
6 consecutive days or more
9.50c per word per day

All real estate, mobile home, rental and business advertising is considered to be commercial advertising and will be charged for accordingly.

REGULAR CLASSIFIED LOCAL RATE COMMERCIAL ADVERTISING

10 word minimum
1 or 2 days
18c per word per day
3 to 5 consecutive days
14.50c per word per day
6 or more consecutive days
12.50c per word per day

SEMI-DISPLAY LOCAL RATES

Any advertisement which varies from 6 pt. regular classified style shall be considered semi-display 14 agate lines per column inch
1 or 2 days
65c per agate line per day
3 to 5 consecutive days
58.50c per agate line per day
6 or more consecutive days
52c per agate line per day

NATIONAL AND OUT OF PROVINCE RATE

Regular Classified 18c per word Semi-Display 70c per agate line 14 agate lines per column inch

BIRTH NOTICES

Up to 30 words $3.75
Each additional word 14c

DEATH NOTICES, MEMORIAL NOTICES AND CARDS OF THANKS

56c per count line per day
3 consecutive days
48.50 per count line per day

PRIVATE BOX NUMBERS

$3.25 except Help Wanted Advertisement, $5.00 which includes a Position Filled Advertisement.

Contract rates for local businesses available on request.

CLASSIFIED ADVERTISING COPY DEADLINES

REGULAR CLASSIFIED advertising may be placed in The Daily Colonist up to 5 p.m. the day prior to publication and in the Victoria Times up to 6:00 p.m. the day prior to publication.

SEMI-DISPLAY advertising may be placed in The Daily Colonist up to 12 noon the day prior to publication and in the Victoria Times up to 4 p.m. the day prior to publication.

CLASSIFIED SERVICE FOR DUNCAN COWICHAN VALLEY AND CHEMAINUS

Classified Ads phoned in to our Duncan office before 3:30 p.m. will appear in the following day's papers.

746-6181

TERMS OF PUBLICATION

F.P. Publications (Western) Limited shall not be liable for non-insertion of any advertisement beyond the amount paid for such advertisement.

In the event of error occuring the liability of F.P. Publications (Western) Limited shall not exceed the charge for the space actually occupied by the item in question.

All claims on error in publication shall be made within 12 hours thereafter and if not made shall not be considered. No claim will be allowed for more than one incorrect insertion not for errors not affecting the value of advertisement.

All estimates of cost are approximate. Advertisers will be charged with space actually used.

All advertising copy will be subject to the approval of the Victoria Press, who reserve the right in its sole discretion to classify, reject or insert copy furnished.

All advertisements must comply with the British Columbia Human Rights Act. This act states no advertisement may state or imply a preference, limitation or specification on the basis of an applicant's race, religion, colour, marital status, ancestry, place or origin, age; or sex (unless the matter relates to the maintenance of public decency AND prior approval has been obtained through the Human Rights Branch).

While every endeavor will be made to forward replies to box numbers to the advertiser as soon as possible, we accept no liability in respect of loss or damage alleged to arise through either failure or delay in forwarding such replies, however caused, whether by negligence or otherwise.

NOTICE OF COPYRIGHT

Full complete and sole copyright in any advertisement produced by F.P. Publications (Western) Limited is vested in and belongs to F.P. Publications (Western) Limited, provided, however, that copyright IN THAT PART AND THAT PART ONLY of any such advertisement consisting of illustrations, borders, signatures or similar components which is, or are, supplied to Victoria Press by the advertiser in the form of reproduction proofs, veloxs, engravings, etc., and incorporated in said advertisement shall remain in and belong to the advertiser.

BUSINESS OFFICE HOURS

Monday to Friday
8:30 a.m. to 5 p.m.

Mailing Address:
Victoria Press
P.O. Box 300
Victoria, B.C.
V8W 2N4

PHONE DIRECT
386-2121
TO PLACE YOUR CLASSIFIED ADVERTISEMENT

CLASSIFICATION INDEX

VITAL STATISTICS
1 Births
8 Cards of Thanks

THE FOLLOWING SEVEN CLASSIFICATIONS ON THE LAST PAGE OF CLASSIFIED

305 Deaths and Funerals
308 Cards of Thanks
309 In Memoriams
310 Funeral Directors
311 Monumentals
312 Florists
313 Miscellaneous

NOTICES
14 Announcements
15 Coming Events and Meetings
16 Catering, Banquets and Reception Rooms
17 Restaurants
18 Places to Visit
20 Lost and Found

EMPLOYMENT
21 Help Wanted — General
22 Office Help
23 Skilled Trades
24 Sales Persons and Agents
25 Teachers
26 Part Time—Temporary Help
28 Employment Service
30 Situations Wanted

BUSINESS SERVICES AND DIRECTORY
36 Business Services and Directory

PERSONAL SERVICES
38 Travel
33 Bands, Musicians and Orchestras
34 Pre-Recorded Music
40 Business Personals
42 Education
43 Dancing
71 Music Teachers
39 Personals
32 Trade Schools

MERCHANDISING
83 Aircraft
117 Antiques and Arts
78 Bicycles
80 Boats and Marine
65 Building Supplies
93 Cameras, Supplies and Photo Finishing
127 Chicks, Poultry, Hatching Eggs, Supplies
101 Childrens Miscellaneous
135 Farm Implements
60 Fuel
97 Furniture
120 Garden Supplies
99 Groceries, Meats and Produce
130 Heavy Equipment and Machinery
128 Livestock, Supplies and Events
100 Miscellaneous for Sale
103 Miscellaneous Wanted
109 Miscellaneous to Rent
77 Motorcycles
70 Musical Instruments
125 Pets and Supplies
96 Ranges, Stoves and Furnaces
92 Sporting Goods
81 Sailboats
115 Swaps
63 Timber
98 TV, Stereo, Radio Sales and Service
112 Wanted to Rent, Miscellaneous
116 Coins and Stamps

AUTOMOTIVE
155 Automobile Financing and Insurance
164 Auto Body and Painting
162 Auto Repairs, Service and Towing
168 Campers, Trailers and Motor Homes
166 Cars and Trucks Wanted
150 Cars for Sale
151 Sports, Import Cars
148 Lease Vehicles
169 Mobile Homes and Parks
149 New Car Directory
160 Parts, Accessories
158 Tires
154 Trucks, Buses and Vans
156 U-Drive and Auto Washing

ACCOMMODATION
185 Convalescent and Rest Homes
175 Hotels
178 Summer Homes, Cottages and Resorts
181 Tourist Accommodation

RENTAL
201 Apartments to Rent, Furnished
200 Apartments to Rent, Unfurnished
202 Furniture to Rent
203 Apartments Wanted
206 Duplexes to Rent
207 Duplexes Wanted to Rent
215 Halls, Warehouses, Stores and Offices to Rent
197 Housekeeping Rooms to Rent
199 Housekeeping Rooms Wanted
211 Houses to Rent, Furnished
210 Houses to Rent, Unfurnished
212 Houses Wanted to Rent
190 Room and Board
191 Room and Board Wanted
193 Rooms to Rent
194 Rooms Wanted
204 Shared Accommodations

FINANCIAL
155 Automobile Financing and Insurance
233 Mortgage Loans and Insurance
234 Mortgages for Sale
230 Personal Loans and Insurance
235 Wanted to Borrow

REAL ESTATE
280 Acreage for Sale and Wanted
240 Business Opportunities
241 Business Opportunities Wanted
247 Commercial or Industrial Properties
258 Condominiums
253 Country Homes and Properties
270 Exchange Real Estate
290 Farms for Sale and Wanted
263 Garages for Sale, Rent, Wanted
293 Gulf Island Properties
250 Houses for Sale
265 Houses Wanted to Buy
295 Listings Cancelled
268 Listings Wanted
271 Lots for Sale
294 Mainland and Out-of-Province Properties
273 Property for Sale
274 Property Wanted
244 Revenue Property
245 Revenue Properties Wanted
285 Up-Island Properties
256 Waterfront Properties

SUBSCRIPTION RATES

Wherever carrier service is maintained, $4.00 per month.

By mail — Vancouver Island and Gulf Islands, $6.00 per month, $17.50 per 3 months, $35.00 per 6 months, $70.00 per year. Rest of Canada, $7.00 per month, $20.00 per 3 months, $40.00 per 6 months, $80.00 per year.

Outside Canada, $18.50 per month, $220 per year.

BY MAIL
Saturday Times Only
Sunday Colonist Only

Canada, 60 cents per copy, $30.00 per year.

Outside Canada, $1.00 per copy, $50.00 per year.

CIRCULATION REPRESENTATIVES

Duncan, Chemainus—Mr. HILTON HOLT 746-6181
Nanaimo 753-2766
Lake Cowichan 749-6206

United States Representatives
LANDON ASSOCIATES INC.
New York, Chicago, Southfield, Atlanta, Boston, San Francisco, Los Angeles, Philadelphia, Rochester, Cleveland, Charlotte, Cincinnati, Syracuse, Hamburg, Williamstown, Clinton, Memphis, Levittown, Raleigh.

PAGE REPRODUCTIONS OR MICROFILM COPIES OF COMPLETE PAPERS AVAILABLE FOR ALL PAPERS PUBLISHED PHONE 382-7211, LOCAL 276

1 BIRTHS

McGLADE: Born to Steve and Denise on July 18th, 1978, a girl, Tracy Lynne, 10 lbs. 1½ ozs. A sister for Kelly Anne. Special thanks to Dr. F. McCordic and Staff at Royal Jubilee Hospital. (Insured).

SMITH: Born to Mark and Cynthia, a girl, Cylena Margaret Mayne, 7 lbs. 2 ozs. on July 16th, 1978. Thanks to Dr. Chan, Dr. Prevost, Dr. Heffernan and Maternity staff at Victoria General Hospital.

DEATH and FUNERAL ANNOUNCEMENTS DIRECTLY FOLLOWING CLASSIFIED

15 COMING EVENTS and MEETINGS

ATHLETIC
BINGO
WEDNESDAY
Vic. Curling Club
1952 QUADRA

SOUTH VAN ISLE LIONS
BINGO
OAP HALL
FRIDAY, JULY 28
EARLY BIRD, 6:45
REGULAR GAMES, 7:30
5 EXTRA GAMES
ADMISSION $1.00

CHINESE CONSOLIDATED BENEVOLENT BINGO
SAT. JULY 29
O.A.P. Hall
Admission Cards $1.00
6 Cards $2
Early Bird 6:45 p.m.
Proceeds to Charity

VANCOUVER ISLAND Street Rod Association. Annouced its fourth annual pre-48 Rod Run. To be held at Saanichton Fair Grounds July 28, 29, 30. Registration $5.00, includes meals, free camping and a live band. "Will be open to the public from 2 to 5 Saturday, July 29. Entrance free by donations. Children under 12 must be accompanied by adults. Further information phone 478-2326."

THE GIANT V.G.B.C.S. 10TH ANNUAL Antique Collectibles sale and show, July 29th, 10 a.m. to 10 p.m. and July 30th, 10 a.m. to 4 p.m. Juan de Fuca Curling arena, 1767 Old Island Hwy. Free admission. The largest event of its kind ever held on Vancouver Island.

FRIDAY, JULY 28TH, 9 P.M. Minus One Dance. Elks Hall, 732 Cormorant. Music by Jeff Venables.

MYSTERY TOURS
Leaves V.I. Coach Lines depot every Sunday at 1:30 p.m. Return 5 p.m. $6.00 includes tea. 385-4411.

16 CATERING, BANQUETS and RECEPTION ROOMS

GEORGE'S BAVARIAN BANQUET FACILITIES
1021 Pandora 383-7121
INTERNATIONAL CUISINE
3 DINING ROOMS AVAILABLE
SMALL OR LARGE PARTIES
UP TO 150 SEATING CAPACITY
ENTERTAINMENT
AVAILABLE ON REQUEST

BLACK PRINCE CATERING (1974) Ltd., 655 Douglas St. 388-4485. For all your catering needs in our roof top Queens Reception Room or on your premises.

20 LOST and FOUND

LOST: VICINITY OF JUBILEE Hospital, Sunday, young neutered Linxpoint Siamese, grey stripe legs, tail and face; wearing red leather collar with bell, likes dogs. 595-8975.

LOST: BURNSIDE-WILKINSON area. Female 7-month-old puppy. Cross between Labrador and Irish Setter. Tan coloured. 479-7941, after 5.

$100 REWARD FOR INFORMATION leading to recovery of brown suitcase marked with red and white stripes, containing ladies clothing. MR. BARRAS, 384-8124.

REWARD: LOST WEDNESDAY morning, Cook-Finlayson area. Tattoed sand red Australian terrier puppy with white flea collar, answers to name "Candy". 384-4339.

REWARD
Lost: During storm, black Spaniel female dog, "Button," B.C. licence No. 85759. 652-1240.

LOST: 12' ALUMINUM BOAT, Voyager, with 6-horse Johnson, off Piers Island, July 14. Call 477-8696. Reward.

LOST: BLACK AND GREY tiger-striped tabby, neutered male, in James Bay area. Call after 5, 383-9514.

LOST 3 MONTH OLD FEMALE tabby kitten part-persian Springfield-Wilson area. Please call 386-2549.

LOST — CAT, FLUFFY 5 YEAR old white and black, Telegraph Harbour Marina, Thetis Island, July 16th, Reward. 689-8688 collect.

LOST: SIAMESE SEALPOINT, 6 months old, vicinity of Cook and Finlayson Reward. 383-9306 after 6.

LOST: MALE CAT, BLACK WITH white chest, 3 white paws, and black right one, about 11 months. Reward $10. 598-6985.

FOUND NEAR HUMPBACK campgrounds, male tabby cat, with white paws and chest, 478-7843.

LOST: GREY FLUFFY CAT, William Head-Metchosin area, end of last week. 478-0252. Barbie. Reward.

LOST: AMERICAN GREY tabby, open sores on front legs, return a must. Answers to "Jamie", please phone 382-5034.

LOST: MAN'S HANDKNIT BEIGE sweater, size 42. Saskatchewan insignia left front. Downtown Douglas, 386-6929.

LOST — TORTOISE SHELL KITten, 8-week-old pet, Fernwood-Centre Road area. We love her! Please phone 384-6858 or 386-7406.

LOST: FEMALE, LIVER-colored German short-haired pointer, Wain Rd.-Beach Cove area. Reward. 656-5969.

LOST: LADY'S GOLD WATCH, KEEPSAKE, Fairfield Rd. or Douglas St. 592-1954.

LOST: GREY COCKATIEL, PEMbroke and Cook area, 388-7736, 384-6121. $20.

LOST: MEN'S TIMEX WATCH AT Oak Bay Pool, July 26th. No. 712-501-360 on back. 386-2086.

LOST: MEN'S GLASSES, SUNday Prospect Lake Beach. Reward. 592-1044.

LOST 10 MONTH OLD AIRDALE terrier (male) with chewed up ear in Mt. Tolmie area. 592-6829.

LOST: TWO WINTER SKIRTS ON Pandora, between Fort and Cook. 385-4368.

LOST: SMALL BLACK AND white cat, Redfern-Foul Bay area. 592-9897.

LOST: OAK BAY AREA, SPECtacles. Left lense is thick cataract type. Reward. 592-4307.

LOST BLUISH-MAUVE BUGIE, no bands, Goldstream-Millstream area. 478-9814.

FOUND MALE PUPPY, BLACK with brown ears, Hillside area, 592-1804.

LOST: BIFOCAL DARK GLASSES in Fairfield-Oak Bay area. Reward. 592-0081.

FOUND: WHITE PERSIAN KITten, James Bay area. 388-4949.

20 LOST and FOUND

$100 REWARD
for information leading to recovery of brown executive suitcase marked with red and white stripes containing ladies clothing. 384-8124, Mr. Barras.

LOST—WHITE FEMALE SAmoyed at Mayfair Wednesday during thunderstorm. Could have travelled far, has B.C. tag and flee collar. Reward. 642-3892 or 478-8473.

LOST: "AMBER" 5 MONTHS old, female Springer spaniel. Liver and white, wearing collar and flea collar. Reward. 388-4366 days, 598-8156 after 4, or 595-8143 anytime.

LOST: ELECTRIC SHAVER black case, on road between Sooke and Colwood. 642-3870.

FOUND: MAN'S 10 SPEED, 382-3228.

21 HELP WANTED GENERAL

ADVERTISEMENTS IN THIS CLASSIFICATION MUST COMPLY WITH THE BRITISH COLUMBIA HUMAN RIGHTS ACT

Upjohn

LIVE-IN HOMEMAKER
We require homemakers who are able to live indefinitely with elderly people no longer able to cope on their own or with children, on a short-term basis. Day off relief arranged by us. Attractive wages plus room and board. Apply Monday-Friday, Health Care Services Upjohn Ltd., 388-6639.

Upjohn

100 HOMEMAKERS REQUIRED
Health Care Services Upjohn has openings for experienced, responsible homemakers who are anxious to assist in the care of the elderly or children. Recent pay increase. Apply Monday-Friday, Health Care Services Upjohn Ltd., 388-6639.

AVON
TO BUY OR SELL
Call an Avon Manager, 384-7345.

SPECIALTY RESTAURANT REquires the following. Experienced waiters (2) for full time work. This involves day - evenings and split shift. Experienced preparation cook for part time work (2 or 3 days per week). Salary commensurate with experience and ability. Reply with brief resume, age, previous experience to Victoria Press Box 632.

JOB OPPORTUNITY: SHIPPER for local construction firm. Must be able to work well without supervision. Valid B.C. drivers licence required. Reply in writing giving past employment, experience and wage expected to Victoria Press Box 637.

GOOD NATURED RESPONSIBLE woman, required to look after 2 well behaved children (8 and 11) bright, cheerful home near UVic. (Liv-in) would suit university student, reply Victoria Press Box 629 or call 386-5464 pager 733.

WARRANTY CLERK TO TAKE over warranty administration duties at progressive Vancouver Island Chrysler dealership. Chrysler experience essential. Contact Mr. Miles at Nanaimo 758-1191.

DENTAL RECEPTIONIST REquired for Sidney practice to begin August 22nd. Applicants must have 1-year's experience as a receptionist or chairside assistant. Send resume to Dental Receptionist, 1393 Hillside Ave., Victoria.

WANTED IMMEDIATELY — EXperienced ledger, invoice and wage clerk. Resume and references required. Complete confidentiality. Permanent position, Victoria Press Box 594.

LOVING, MATURE CHRISTIAN woman for full-time daycare, 10-month-old boy, my home preferably, KMart area, for September 1. References essential, 477-1037 evenings.

URGENT
Live-in or come in. Reliable person to babysit 15 month old boy full time. Starting now or end of August. Good wages. Victoria West area. 382-6546.

WANTED MATURE COUPLE (47 to 60) with own tools — as caretaker manager for 37 apt. complex — Salary 36 per cent above the B.C. Code for apts. Dickie Agencies Ltd., 919 Fort (office 382-4312), home (477-4662).

DIVERS WANTED TO HARVEST Geoduck clams on the West Coast of Vancouver Island. Phone 112-725-3921, 8 p.m. to 11 p.m. Please serious inquiries only.

HOTEL MANAGER
Couple to manage and look after city hotel. Experience preferred, suite supplied. Good deal for right persons. Victoria Press Box 575.

HAIRSTYLIST WITH CLIENTELE for modern salon. Excellent working conditions. Friendly atmosphere. 598-7711 or residence, 384-2457, ask for Sophie.

BRIGHT, EAGER PERSONS WITH pleasant attitudes required for telephone sales positions. Experience an asset. Please contact Jim at 385-1514.

EXPERIENCED COUNTER staff required for dry cleaners. Phone Mrs. Copestick at 386-6701 to arrange for interview.

EXPERIENCED PERSON NEEDed for making wetsuits, full time, at Ocean Air Systems. Call 384-0090 between 9 and 5.

EXPERIENCED CLEANER spotter presser required. Company benefits. Mrs. Copestick: 386-6701 for interview.

MATURE PARTICULAR COUPLE to caretake quality 50-suite apartment. Reply Victoria Press, Box 597.

COOK REQUIRED. PLEASE apply in person 11 a.m.-2 p.m. Crest Harbour View Inn, 455 Belleville.

HELP WANTED: PUPPY LOVE Pet grooming, requires pet groomer, with poodle experience. 595-1243.

DAYCARE SUPERVISOR, PARTtime, please send replies in writing to Salt Spring Island Daycare, Box 924, Ganges, B.C. V0S 1E0. Thank you.

SEMI-RETIRED COUPLE TO ASsume the responsibility of assistant managers for a prestige building in a quiet location. 388-5332. Concord.

APPRENTICE FOR BEAUTY salon needed. Apply at 2120 Oak Bay Ave.

TEACHER — JIVE-DISCO, PARTtime. Dancenergy, 1322A Government. 384-3841.

WIDOWER, OWN HOME, NO children, desires live-in housekeeper companion. 382-9065.

WANTED IMMEDIATELY, HAIRstylist for the Velvet Touch, full or part time. 384-4443 or 384-5935.

FULL AND PART TIME SALES persons. Must be experienced in selling clothing. 595-7143.

21 HELP WANTED GENERAL

WESTCOAST SAVINGS CREDIT UNION

OPPORTUNITIES
Westcoast Savings is one of Canada's largest and fastest growing credit unions, with assets of 185 million and 30,000 members. Westcoast's enthusiastic management team has created the following positions to achieve their projected growth. Individuals with high levels of competence, energy and experience are required.

BRANCH MANAGER
OAK BAY VILLAGE
Due to growth, our 2nd branch in the Oak Bay area will open in Oak Bay Village in November. We will be accepting applications for this position up to August 30th. With interviews following.
The successful candidate will be responsible for branch staffing, administration, operation, growth and control. High emphasis is placed on interpersonal skills and the ability to provide leadership and supervise branch personnel, insuring the highest level of service to our members. A minimum of 6 years credit union, bank or trust company experience is a prerequisite. Salary commensurate with experience. Application to Terry Audette.

DEPOSIT MANAGER
Branch administration, operation and control are this position's basic responsibilities. High emphasis is placed on interpersonal skills and the ability to supervise deposit personnel to insure a high standar of service. A minimum of 3 years bank, trust company or credit union experience is prerequisite. Salary commensurate with experience. Applications to Grant Hilliard.
Please send resume in confidence to:
WESTCOAST SAVINGS CREDIT UNION
Head Office
1005 Cook Street,
Victoria, B.C. V8V 3Z6

DAILY COLONIST
Routes Available In Following Rural Areas
Walfred and Happy Valley, Victoria, Renfrew and Hartly Rd., Shawnigan Lake, Wall Bank and Shawnigan-Mill Bay Rd., Shawnigan Lake Otter Point Rd., Sooke Youbou Rd. Youbou, B.C.
These routes pay a basic monthly profit of $1.13 per subscriber plus a territorial and insert allowance. Apply to J. BRADFORD, 2621 Douglas St., Victoria, B.C. Telephone 383-4111 ex. 164. Youbou, call MRS. HOLLINGDRAKE, 749-6205.

DIRECTOR OF CARE
Required for a multilevel care facility. Applicants must be elegible for registration in R.N.A.B.C., experienced in gerentology and psycology, with administrative experience. Victoria Press, Box 608.

PERSONABLE YOUNG LADY TO work in stage illusion show (magic act) Victoria based but must be able to travel, should be 19 years of age, or older with good stage presence. Stage experience not necessary. Rehearsals to begin August 28th. Submit all applications in writing to Magical Mystery Shows, 315 - 1939 Lee Ave. Include name, address and phone number.

HAIRSTYLIST
Experienced only. We now have an opening for you at our new location. 850 Blanshard St. Modern Salon, happy atmosphere. Easy parking. For more information call George at 388-6364.

EXCELLENT CAREER OPPORtunity with a National Mtge. and Loan Co. Experience preferred but not necessary. Call between 9-5 (Mon.-Fri.), Jim Shalkowsky 385-5254.

FULLY EXPERIENCED BARtender required for cocktail lounge. Must be congenial, neat in appearance. Apply in person Coachman Inn, 229 Grge Rd. East.

MATURE, RELIABLE PERSON required for permanent babysitting job in my home. One child, six months old, 8-5, Monday to Friday. $10 per day. Call 598-6361.

WANTED RELIABLE SITTER for 10 month old, Admirals-Esquimalt area. Some evenings. Prefer older woman. 385-2069 after 5:30.

WANTED BY NON-PROFIT housing society, resident caretaker for 27-suite apartment block. Victoria Press Box 645.

RESPONSIBLE PERSON TO BAbysit 3-month baby, starting Sept. 5th, 8:30-1, weekdays, your home or ours, University area. 477-3629.

BRAND'S
Now hiring experienced waiters-waitresses. Please apply in person 9-11, 1009 Government St.

EXPERIENCED HAIR STYLIST, full or part time. Old and new styles. Wage plus commission. 477-2372, 384-5523.

WE NEED 4 PEOPLE TO FILL our position. If you're over 18, well dressed, finished high school, plus car, call Steve, 385-4461.

EXPERIENCED CASHIER REquired immediately, apply in person at Western Foods, 772 Goldstream.

OLDER COUPLE REQUIRED AS caretakers for a hall. Suite provided, no children. Victoria Press Box 554.

LOVING PERSON TO LOOK after little boy, 3 hours, 2 mornings a week. Exchange babysitting possible. 384-5466.

RELIABLE DAYCARE REquired for 20 month old boy. 8 a.m.-5 p.m., James Bay area. Please phone 652-4302, 477-4048.

CAPABLE MIDDLE-AGED woman companion housekeeper, in Gulf Island. References. Victoria Press, Box 647.

WANTED: WAITER-WAITRESS, experienced and reliable. Apply in person Cuckoo Clock Restaurant after 8 p.m.

SERIOUS COOK WANTED, MONday to Friday, 7 p.m. to approximately 11. 398-7842.

OLDER RELIABLE PERSON AS taxi dispatcher, needs to know the area. 383-2141.

BABYSITTER OVER 16, 8 A.M. TO 3:30 p.m. Burnside-Tillicum. 384-2863 or 384-0936.

THE DUTCH LATCH RESTuarant on the Malahat requires a mature cook. 478-1880.

PHOTOGRAPHER REQUIRES figure model, resume and photo to P.O. Box 185, Victoria, V8V 2W6.

CARETAKER REQUIRED FOR small apartment block, retired couple preferred. Phone 388-7421 (9-4).

MODELS REQUIRED FOR HAIRcutting and styling. All ages. No charge. 478-9242.

WANTED R.N. OR GRAD FOR 3-11 shift 4 days per week. Please phone for appointment, 383-7814.

BABYSITTER NEEDED FOR 2 school children. 8:30-5. K-Mart area. Call after 6. 721-3044.

BARBER STYLIST
or Uni-sex hairdresser. 3845421.

CASHIER NEEDED, APPLY 2475 Quadra St.

WANTED: TAXI DRIVER-owners, 383-2141.

EXPERIENCED UPHOLSTERER cleaner, phone 385-3912.

21 HELP WANTED GENERAL

BOYS, GIRLS
ADULTS
HAVE YOU A LITTLE SPARE TIME IN THE MORNING HOURS? Why not turn that hour and a half into a profitable business of $80 a month or more by delivering your own compact Colonist Newspaper Route. Some excellent opportunities are now available in the areas of — Lincoln and Estevan, Foul Bay and Cadboro Bay, St. Charles and Rockland. Call today and ask for Mr. Hungar or Mr. Gray at the Colonist Circulation Department 383-4111. We will help you get started in PROFITABLE BUSINESS.

NATIVE EMPLOYMENT COUNSELLOR
DUTIES: to work under the direction of the board and executive director of the Victoria Native Friendship Centre, in the field of Native employment. REQUIREMENTS: Grade 12 or an ability to complete Grade 12, proven counselling background, knowledge of Native culture necessary. Familiarity with Manpower programmes and services an asset. Use of own vehicle required (mileage allowance). SALARY: $225 per week (under negotiation).
Apply in writing, no later than Aug 7th, 1978, to Victoria Native Friendship Centre, 1298 Gladstone Ave., Victoria, B.C., V8T 1G6.

CARETAKER REQUIRED
This 30 suite block needs considerable upgrading.
A bonus incentive system will make the effort worthwhile for the right couple.
Apply stating previous experience and qualifications to Victoria Press Box 427.

GERIATRIC AIDES
IF YOU HAVE SUCCESSFULLY COMPLETED THE GERIATRIC COURSE AT CAMOSUN COLLEGE AND YOU ARE INTERESTED IN FULL-TIME WORK PLEASE APPLY IN WRITING TO:
PERSONNEL CO-ORDINATOR
JUAN DE FUCA HOSPITALS
567 GOLDSTREAM AVENUE
VICTORIA, B.C.
V9B 2W4

Sears
HAIR BAZAAR
Requires a full time experienced Hair Stylist. Good company benefits. Apply in person or call 595-9111, Loc 215.

THE ALMA MATER SOCIETY, University of Victoria, requires a pub supervisor. This is a 9-month position, which involves night work. Experience desirable, but not essential. Applicants must be able to follow instructions and be able to work with students. Apply in writing to The General Manager, Alma Mater Society, University of Victoria. Deadline for applications is August 1st, 1978.

EXPERIENCED ASSISTANT MANAGERS
REQUIRED IMMEDIATELY TO ASSIST IN OPERATION OF LARGE APARTMENT COMPLEX. MATURE COUPLE TO LIVE IN. PLEASE REPLY VICTORIA PRESS BOX 529.

DALMYS
(Canada Ltd.) Applications are now being taken for full and part-time sales personel we are looking for mature enthusiastic and aggressive individuals with a flare for fashion. Please apply in person to our downtown location.

HELP WANTED: HEAVY DUTY truck mechanic with papers. Must have complete knowledge of gas and diesel vehicles, from front end to rear end. Victoria Press Box 649.

REQUIRED JANITOR MAINtenant combination, 2 nights janitorial, 3 days maintenance. Experienced person, must have references, apply Mr. Katz, Douglas Hotel, after lunch hour.

NEAT, AGGRESSIVE, YOUNG person, outward going, like to meet people, to work with manager. No selling. Should make $200 and up per week. The hottest thing in town. 384-3875.

BABYSITTER FOR MY 6 YEAR old boy. Your home, 4 to 5 days per week. Preferably near Frank Hobbs School. 477-1787 after 6:30 p.m.

DAYCARE NEEDED FOR 20 month boy. James Bay or Esquimalt preferred. 477-4048 or 652-4302.

WANTED: EXPERIENCED Grill Cook. Apply 535 Yates, Between 3 and 4 p.m.

FRAMING CREW WANTED UP Island. 385-3633.

22 OFFICE HELP

ADVERTISEMENTS IN THIS CLASSIFICATION MUST COMPLY WITH THE BRITISH COLUMBIA HUMAN RIGHTS ACT

FULL TIME ACCOUNTANT, competent typist, experience in real estate transactions a definite asset. Attractive salary for right preson. Please Apply Box 674 Sooke, B.C. V0S 1N0.

RECEPTIONIST-SECRETARY required for small office in Central Saanich area. Good typing and shorthand or speedwriting essential; hours 8-5, salary $800, 386-6754.

EXPERIENCED CERTIFIED Dental Assistant required immediately for downtown preventive practice. Resume in own handwriting to Victoria Press, Box 569.

DENTAL RECEPTIONIST REquired for city practice, previous experience necessary. Victoria Press Box 641.

INSURANCE
Typist required for general insurance dept. in congenial downtown office, 1-2 years experience preferred. Salary negotiable. Prime Personnel, 385-7012.

WANTED IMMEDIATELY EXPErienced conveyancing-commercial secretary for young dynamic law office. Salary commensurate with experience. Reply Victoria Press Box 643.

LEGAL
Experienced litigation secretary required for temporary 2-week assignment. Good hourly rate. Prime Personnel, 385-7012.

INSURANCE AGENCY REquires experienced person with knowledge of personal line. Full or part-time. Phone Mr. Parkinson, 384-1181.

CERTIFIED DENTAL ASSISTANT required. Please reply in writing giving experience, aptitude and qualifications to Victoria Press, Box 611.

OFFICE MANAGER, EXPERIence in accounts payable and receivable. Able to take charge. Also General Office clerk. Phone manager at 753-6641.

CERTIFIED DENTAL ASSIStant, to start Sept. 11th., Fort St. at Foul Bay. Dr. Peer Szarka, 385-1631.

EXPERIENCED LEGAL SECREtary required in litigation-criminal law; $1000-$1100 per month, 386-9021.

LEGAL
Litigation secretary, good skills, at least 2 years experience. Salary $1000-$1200. 385-7012.

EXPERIENCED CORPORATE-commercial secretary for senior partner in downtown law office, call Paula 385-1411.

RECEPTIONIST FOR BUSY downtown law office. Call Paula 385-1411.

22 OFFICE HELP

INTERMEDIATE ACCOUNTANT
We have an opening for an intermediate accountant. The ability to work to trial balance and prepare financial statements will be prerequisite. Preference will be given to applicants with Public Accounting experience. Please apply in writing:
Wilson, Hayes, Lloys DeBeck
Chartered Accountants
208-435 Trunk Road
Duncan, B.C. V9L 2P5
Att: J. S. Hayes

NURSING SUPERVISOR — Luther Court. Supervisor for 60 beds in personal and intermediate care. 12-14 nursing staff including auxiliary, must be elegible for registration with either the P.N. or R.N.A.B.C. Administrative and supervisory experience required and interest in the geriatric field. Salary negotiable. Apply Administrator, Luther Court Society, 1525 Cedar Hill X Road, Victoria, B.C. V8P 3Z4.

RECEPTIONIST-TYPIST REquired immediately. Successful candidate must deal with public effectively. The typing requirement is of a technical nature with emphasis placed on accuracy. Salary commensurate with experience. Apply in writing to Case Existological Laboratories Ltd., 783 Cave St., Victoria, V9A 5T6.

LARGE INVESTMENT FIRM REquires services of a secretary with shorthand, for a permanent position. The successful candidate should be able to exercise mature judgement and be capable of working independently. Phone for interview and appointment, 388-5411.

WANTED IMMEDIATELY: MAture legal secretary, experienced in conveyancing and corporate work. Must be a self-starter and able to work with minimum of supervision. Salary commensurate with experience. Phone 386-2261 for interview.

DENTAL RECEPTIONIST
Wanted for Humanistic Dental Office. Please send handwritten resume to Dr. R. D. Bradley, No. 500 - 1120 Yates St., V6V 3V9.

PERMANENT POSITION FOR A bright person to keep books for Trial Balance or higher and do other office work as required by our construction real estate office. Salary commensurate with ability and experience. Apply with resume to Victoria Press Box 622.

DENTAL RECEPTIONIST REquired immediately for preventive-oriented practice. Successful applicant must deal with public effectively and have good knowledge of basic bookkeeping and filing. Send complete resume to No. 17, 1537 Hillside Ave.

SPROTT SHAW COLLEGE HAS immediate vacancy for bookkeeping instructor, suit person with basic bookkeeping and computation skills, good appearance, interest in helping others. Call Mrs. Kennedy, 384-8121, for appointment.

EXPERIENCED DENTAL ASSIStant and dental receptionist wanted for progressive preventive orientated dental practice in Courtenay. Apply in own handwriting to Dr. K. J. Kerr, 477 Cumberland Rd. Courtenay.

CERTIFIED DENTAL ASSISTANT needed immediately, details to Victoria Press Box 642.

23 SKILLED TRADES

ADVERTISEMENTS IN THIS CLASSIFICATION MUST COMPLY WITH THE BRITISH COLUMBIA HUMAN RIGHTS ACT

British Columbia Forest Products Limited
Boston Bar
Sawmill
Requires
HEAVY DUTY MECHANIC
Heavy duty mechanic with TQ preferred but not essential. Call collect to: 867-9214

O.R. NURSES
Vacancies exist for experienced O.R. nurses at the Victoria General Hosp. Applicants must be registered in B.C. or must be eligible for registration. Salary $1184-$1399 per month (1977 contract). Plus an attractive fringe benefit package. Apply to Personnel Office, Victoria General Hospital, 841 Fairfield Rd. V8V 3B6.

EXPERIENCED AUTO BODY person, some frame repair experience preferred, large modern shop in Hope, B.C. Year round employment. Wages — $9.75 per hour. Write Springman's Auto Body, P.O. Box 128, Hope, V0X 1L0 or phone days 869-5244; nights, 869-5297 or 869-5787.

JOURNEYMAN ELECTRICIAN required for full time employment in Campbell River. A B. license preferred but not essential. Wages negotiable. Apply in writing to Chateau Electric and Plumbing Ltd., 1861 Island Highway, Campbell River, B.C. or phone 287-9524.

MAJOR APPLIANCE SERviceperson required by local firm. Must be familiar with all makes of appliances. Refrigeration experience an asset. Wages negotiable. Full or part time. Victoria Press, Box 646.

STILL LOOKING FOR shipwright-joiners. Apply in writing to Philbrooks Shipyards Ltd., 2324 Harbour Rd., Sidney, V8L 2P5.

EXPERIENCED TRANSMISSION technician required for Victoria's oldest service centre. 384-2313, 475-1102.

WANTED FULLY QUALIFIED electronics technician, full company benefits. Call Electrohome Ltd., 385-3384.

AM BUILDING SEVERAL TOWN houses, want job quotes from all trades.
H. BITERMAN 474-2476

APPLICATOR REQUIRED TO INstall 1x6 bevelled siding on townhouse project. Please call 652-4461.

24 SALES PERSONS and AGENTS

ADVERTISEMENTS IN THIS CLASSIFICATION MUST COMPLY WITH THE BRITISH COLUMBIA HUMAN RIGHTS ACT

MATURE AND EXPERIENCED sales staff required. Must be well dressed, well spoken, professional in manner. Apply in person 907 Government.

SALES REPRESENTATIVE WITH knowledge of delicatessen products. German language an asset. Apply with full resume to Victoria Press Box 631.

CAREER SALES POSITION
Unlimited earnings, 2-year training program. Call Neil Clark for interview. 386-3570.

24 SALES PERSONS and AGENTS

BBTV
Block Bros.
Real Estate Career Training Produces Success
Block Bros. will train you in sound, proven methods enabling you to quickly reach your desired level of success in prestige selling. A few samples are: The NEW "XEROX" in-depth "Professional Selling Skills" technique, the NEW "In-House" VIDEO TV Training program. Successful, prestigious sales people aren't born, they are created through planned training. Call today. Interviews by appointment only.
Colwood: 478-5561 — R. Kershaw
Blanshard: 386-3231
Don Anderson Bruce Copp
Shelbourne: 477-1841 Bob Cullum
BLOCK BROS. REALTY LTD.

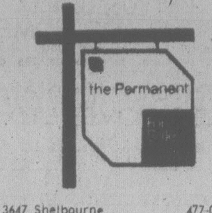

3647 Shelbourne 477-0141

LICENSED REAL ESTATE SALES PEOPLE
The NEW approach of THE PERMANENT provides sales people with the tools necessary to produce a TOP personal income in this market.

It has been proven in times of change, that LEADERS are those who can change the fastest. BE A LEADER — take a look at THE PERMANENT AND THE PERMANENT SUCCESS TRAINING PLAN.

For a confidential interview call:
LARRY BROOKS 3647 SHELBOURNE STREET, 477-0141 OR BOB HUGHES 1125 DOUGLAS STREET, 382-9191.

REAL ESTATE ACHIEVERS
Contemplating a change?
NATIONAL TRUST OFFERS:
The highest commission split of any Trust Co., plus mortgage proc. fee. In house relocations, referral network, estate and trust sales. Generous advertising allowance. Modern facilities with free parking and coffee. We do not charge 6% Promotional fees or Franchise fees, desk rent or any other insidious expenses.
For a confidential meeting to discuss your future call:
STAN JAMES 475-7161, AL MCDONALD 595-2121.

MEN WOMEN
THIS IS THE MOST UNIQUE SALES OPPORTUNITY ON THIS PAGE.
We need full-time sales people. This is not food freezers, books, hearing aids, insurance or home improvement. It lets us be the first to offer you a truly unique opportunity to join a company with virtually no competition. We offer an internationally known Health Product. High commission and abundance of leads and a very unique training program. Please call 383-1922 from 10 a.m. to 4 p.m. for personal interview. Personal appointments only!

PROGRESSIVE CONSTRUCTION Co. requires salesperson to sell Townhouse Project. Requirements are that person to be enthusiastic, outgoing, capable of working on their own. Must be attractive in appearance. Remuneration to be salary plus bonus for each unit sold. Please reply to Victoria Press Box 541 stating qualifications for position.

CASTLE PROPERTIES
has an opening for one or two full time active licensed Realtors. Full slate of fringe benefits including, Health Group plan, semi private offices and Top Commission split. For more information phone FREDDY STARKE 386-6164 or 479-3866.

CAREER OPPORTUNITY
ABOVE AVERAGE INCOMES, excellent training programmes, opportunity for advancement, interested people will be required to complete an aptitude test. Submit resume to Victoria Press Box 482.

I'M PAYING MY WAY THROUGH University, you can too. If you are a student from 15-21 with drive and want to be your own boss, spend 14c for a stamp and drop me a line. Anthony, Victoria Press Box 648.

TRUCK TIRE SALES REPREsentative, to canvass the Greater Victoria and surrounding area. Experienced only need apply. Phone for appointment, Victoria Tire Ltd. 382-6184.

KNOWLEDGEABLE TRANSMISsion service sales manager, required for Victoria's oldest service centre, 384-2313, 479-1102.

TELEPHONE SALES, SPORTS tickets pros only. 388-7335.

25 TEACHERS

ADVERTISEMENTS IN THIS CLASSIFICATION MUST COMPLY WITH THE BRITISH COLUMBIA HUMAN RIGHTS ACT

School District 85
VANCOUVER ISLAND NORTH
INSTRUCTOR FOR HEAVY-DUTY MECHANIC
Pre-apprenticeship course
NORTH ISLAND SECONDARY SCHOOL
2-year pilot program started Sept. 1977: First group of students will complete their program June, 1979. Good opportunity for I.E. teacher interested in developing a program closely linked to forestry and mining industry.
QUALIFICATIONS
1 E.I. teaching certificate or journeyman papers as heavy-duty mechanic.
2 Interest in working with young people.
3 Organizational and administrative ability.
4 Interest in curriculum development.
Please send information on training, background and references to:
District Superintendent of Schools,
Box 90,
Port Hardy, B.C.
V0N 2P0.

LANGLEY
Teachers considering applying for position in School District 35, Langley, are advised to write or phone the B.C. Teachers' Federation (105-2235 Burrard St., Vancouver, V6J 3H9, Metro-731-8121 local 255, Intratel-731-0474 local 255) for information concerning tenure.

25 TEACHERS

POWELL RIVER
ITINERANT SPEECH TEACHER
Applications are invited for the position of Itinerant Speech Teacher to provide necessary direct and indirect services in order that speech impaired children are appropriately served.
Qualifications:
1. A valid British Columbia teaching certificate.
2. A Master's degree or equivalent diplomas in speech pathology-therapy.
Apply, including resume and references, to: District Superintendent of Schools, School District No. 47 (Powell River), 4351 Ontario Avenue, Powell River, B.C. V8V 1V3.

26 PART TIME or TEMPORARY HELP

ADVERTISEMENTS IN THIS CLASSIFICATION MUST COMPLY WITH THE BRITISH COLUMBIA HUMAN RIGHTS ACT

EXPERIENCED PART-TIME janitoress-janitor, must be bondable, able to work evenings with minimum supervision, have own transportation to downtown Victoria area. Also experienced part-time window-washer. Send resume to 825 Broughton St., or phone 385-5123.

FINANCE COMPANY REQUIRES person for one week's work August 7th-11th. Must have experience in credit chequeing, processing payments and general office work. Someone who could work once in a while after the first week would be preferred. 388-6246.

MATURE, EXPERIENCED BAbysitter wanted for 5-month-old baby girl, three mornings and two afternoons per week, starting in September. 478-6087.

EXPANDING MAGAZINE PUBLIcation requires a mature, personable telephone solicitor to be paid on a commission basis. Phone 384-8441 9 to noon.

BABYSITTER FOR MY 2 CHILdren whiel I work, 3-4 days per week and weekends. Your home. Tillicum-Carey Rd. or Shelbourne-Hillside. 479-5255.

VICTORIA'S ESCORT LIMITED This reputable company requires well groomed, intelligent personnel. Call 386-7843 or 385-3621 after 6 p.m. only or 384-8075 No. 114.

MATURE PERSON FOR CASUAL and summer relief in small office. Credit Union experience and typing an asset. 382-3211.

MATURE MANAGER COUPLE for small modern easy care apartment building. Beacon Hill Park. Will discuss terms. 383-3824.

PART-TIME HAIRSTYLIST REquired commencing August 1, 478-9242, after 6:0 p.m. 478-9867.

MATURE PERSON FOR CHAMbermaid duties in motel in View Royal-Colwood area. 479-2751.

28 EMPLOYMENT SERVICES

ADVERTISEMENTS IN THIS CLASSIFICATION MUST COMPLY WITH THE BRITISH COLUMBIA HUMAN RIGHTS ACT

FOR YOUR EMPLOYMENT NEEDS
Drake Personnel
A DRAKE INTERNATIONAL company
Call 385-3425

30 SITUATIONS WANTED

ENGLISH HOTEL MANAGER, bonded, extensive resort experience UK and Canada available August. Preferably Hotel or Motel Vancouver Island. Victoria Press, 601.

RESPONSIBLE, RELIABLE COUple with one child seek caretaking position in Victoria area. Gardening and handyman abilities. Refs. available. Phone 537-2203 or write Box 106, Ganges.

RETIRED ALBERTA JOURneyman meat cutter. Forty years experience requires part time work. References. Non-union. Reply to Victoria Press, Box 603.

GARDENING, PAINTING, DEcorating. Certification qualifications, Pensioners reduced rates. 30 years' experience. 592-7105 before 10 a.m. or after 5.

RELIABLE LADY, WITH TRANSportation, available for grocery-personal shopping for elderly-handicapped. Prefer James Bay, Oak Bay, Cook-Fairfield, 595-7508.

TRY THE OLD CANADIAN, HANdyman cleanups cartage from $6. House, garden maintenance, complete tree service. 592-0129, 642-5451.

UNIVERSTY STUDENT WOULD like to look after house for several months whihle owners are away; very reliable, experienced and creditable references, 598-3940.

WELL EXPERIENCED HANdyman, carpenter, plumbing, electrical and what have you. Reasonable rates, 477-8095 evenings.

MATURE PERSON, NURSING experience will help older ladies with bathing, cooking, by the hour. Oak Bay only. Reference. 592-2026.

WILL HOUSE-SIT ABOUT OCT. 1st to March 31st. Victoria. Retired couple. Excellent references. Phone 598-5802.

NURSES AID - HOUSEKEEPER would like live-in position. Enjoys cooking, reading and homemaking. References. Phone 656-3292.

ENGLISHMAN SEEKS PERM. part time, evening employment. Age 48, experience in many fields, including supervision. 656-3259.

LADY WANTS BABYSITTING, prefer small baby, Esquimalt; early September. 386-0601.

BOY, AGED 18, WILLING worker, wants any kind of work. Phone 386-0601.

EXPERIENCED ROOFER, cedar shakes, duroid and cedar siding. Phone 592-0435.

EXPERIENCED PAINTER needs work, interior, exterior, plaster and stucco repair. 592-0393.

LOVING RELIABLE DAY CARE for 2 - 4 year olds. Fenced yard. 383-8086.

EXPERIENCED TYPIST SEEKS typing assignments at home. Ask for Joan, 478-7376.

INFLATION PAINTING, INTERIor, exterior, guaranteed work, reasonable rates. 384-0827.

EXPERT HOUSECLEANING OR loving elderly care, $3.50 hourly. Susan 478-5728.

RENT A KID
For odd jobs, 387-5506 weekdays, 1-5 p.m.

EUROPEAN LADY LOOKING for housework. Minimum 6 hrs. daily. Phone after 5 p.m. 598-4467.

MAN WITH VAN WILL DO small moving jobs. 477-1054.

MAN OF 30 YEARS OLD, NEEDS work, any type, 384-4958.

32 TRADE SCHOOLS

Sprott-Shaw College of Business
Be ahead of the crowd. Enroll now. Easy summer hours to learn the job skills you need.
1012 Douglas Street 384-8121

33 BANDS, MUSICIANS and ORCHESTRAS

URGENT BAND IN DEMAND needs experienced bass player and keyboard player. Phone 721-3665 between 6-7 p.m.

VERSATILE BASS PLAYER seeks working band. Phone Rod. 386-1035.

Classified — Victoria's Largest Proven Market Place — Where Your Articles Sell Fastest! Cost Less to Sell 386-2121

34 PRE-RECORDED MUSIC

CANDU
ENTERTAINMENT SERVICES
384-5521

PAN MUSICAN LTD. we've got the Personal Touch, 477-6200.

ROADRUNNERS CANNED MUSIC for all occasions. 652-1209 or 479-7196.

HUD SOUND LTD.
721-3431

DENNY'S CANNED MUSIC CO. Established 1964, 656-3585

VARIETY MUSIC FOR ANY OCcasion and every taste. 474-1433.

THE MUSIC MAN
479-8043, 477-3752.

WAYNE'S MUSIC
479-4835

36 BUSINESS SERVICES and DIRECTORY

Accounting Service

BOOKKEEPING-OFFICE MANagement, part-time for your business, personal service at your home or office. 382-8307.

Appliance Repairs

DILLON'S APPLIANCES SALES AND SERVICE, LANGFORD, buy and sell all makes and models. Repairs to all makes and models, 24-hour service, guaranteed workmanship. 478-5251, evenings 474-2490.

Accounting Service

ANDERSON'S APPLIANCE REpairs. Washers, dryers, dishwashers, and garburators. (Also commercial). Reasonable rates 479-5355, 24 hour service.

JAMES BAY APPLIANCE FOR heavy duty repairs. 383-4762.

Appraisals

REAL ESTATE APPRAISALS for taxation — Estates — Expropriation — Sale. K.M. Porter, F.R.I.R.I. (B.C.), 384-8075 pager 307. Knowles Realty Ltd. 384-8101.

Lansdowne Properties Ltd.
APPRAISALS
2518 Estevan Ave. 592-2431

P. G. JACKSON LTD.
Real Estate Appraisals
535-1070 Douglas 388-9102

Auto Glass

CALL US
BOSSOM GLASS CO. LTD.
382-3031 382-0222
SPECIAL prices on windshield and rear window reseals. Windshields supplied, all makes. "OUR PRICES ARE LOWER".

Bricklayers

MCNAMARA MASONRY, BRICK, blocks and fireplaces. 656-5091.

Cabinet Making

KITCHEN CABINETS, bathroom vanities, counter-tops, all custom built, or refacing old cabinets with new modern designs, with low price. For free estimate call 479-7245.

Custom Kitchen Remodelling!
Vinyl Panels — New Units!!
JULY DISCOUNT MONTH!!!
U-Do-A-Door 382-3224

Carpenters

F. J. CONSTRUCTION. ALL sorts of carpenter work, additions, alterations, finishing, framing, etc. Private and commercial. Free estimates. Call Fred Jorgensen, 642-3075.

LET GEORGE FIX IT. PLUMBing, electrical and all phases of carpentry. Very reasonable, free estimates, references and bondable. No job too small. Call now, 595-7854.

HOUSE DOC-TOR
He has been pleasing Victorians for three years with his lowest prices. Renovations and additions. Free house calls. 383-4929.

PERMA CONSTRUCTION
"We build on our Reputation"
Alterations — New Construction
FREE ESTIMATES, 384-2323

ALL PHASES OF CARPENTRY, by highly skilled tradesman. Reasonable rates, for free estimates phone 652-1485.

RENOVATIONS, ADDITIONS, cabinets — no job too small. Good work, reasonable rates. Call after 7 p.m. 477-9416.

SUNDECKS, ADDITIONS, RENOvations, small repairs rec rooms. Reasonable, free estimates. Jim 388-6998.

VERSATILE HOME MAINtainer, carpentry, renovations, cabinets, painting, papering, quality work. Adam, 385-3090.

ENGLISH FINISHING CARPENter, good work, reasonably priced. 658-5505.

EXPERIENCEWD CARPENTER will do renovations, small concrete jobs. 477-7762 after 4 p.m.

WIRING, PLUMBING, CARpentry, etc. All trades. 382-5362 or 478-1560 evenings.

ADDITIONS, RENOVATIONS, and sundecks. Free estimates. 479-5097.

BUILDING A SUNDECK?
For best prices call 382-2709.

Carpets and Linoleum

PARKER, JOHNSTON LTD.
1855 BLANSHARD 382-9181
OUTDOOR TURF CARPETING
$4.99 SQ. YD.
CARPET REMNANTS
½ PRICE ! ! !

BEAVER HOME CENTRE
1581 Hillside 595-1225
Competitive Pricing
On All
Carpets, Lino, Floor Tile
For Residential and Commercial
— Professional Installation —
"Buy Better at Beaver"

EDGAR and MINER
650 HILLSIDE
388-8208
CARPETS, LINO, FLOOR TILE
Commercial and Residential
EXPERTS
"A PROFESSIONAL APPROACH WITH GUARANTEED SERVICE"

HOURIGAN'S
CARPETS AND LINOS LTD.
FLOOR COVERING SPECIALISTS
715 PANDORA AVE. 386-2401

JOURNEYMAN CARPET LAYER, guaranteed work, reasonable rates, phone after 6, 478-5638.

CARPETS AND LINO INstalled; reasonable rates; free estimates. Phone 384-1656.

CARPET AND LINO. INSTALLATION, repairs, re-stretches. 595-6855. Please leave message.

Carpet Cleaning

HAVE YOUR CARPETS AND furniture look their best, when they are steam cleaned to your satisfaction right in front of your eyes. Phone 595-3585.

GARDEN CITY CARPET CARE. July Special, average living, dining, hall way. $48. 385-3912.

RON'S CARPET CLEANING
9c a square foot. 384-6110.

Cement Contractors

MR. CEMENT
Sidewalks, patios, retaining walls, driveways, cement repairs, rock walls a specialty. Free estimates: 592-9627.

RETAINING WALLS, DRIVEways, sidewalks, patios, basements, etc. Also stonework. Free estimates. 479-7548.

SPECIALIZING IN SIDEWALKS, driveway, stone blocks, bricklaying, concrete pools repairing. Guaranteed job. 386-0846.

CONCRETE WORK, YOU NAME it, we'll do it. 474-2475 anytime.

Cleanup Services

COMPOST AND BASEMENT cleanup at a sensible price. 383-5901.

36 BUSINESS SERVICES and DIRECTORY

Cleanup Services

CLEANUPS
Any type hauling. Prompt service and reasonable rates by University Student.
592-6939

385-8198
4 BROTHERS — ALL AREAS FREE ESTIMATES — ANYTIME Cleanups, hauling, manual labour, Small Bobcat service. Dependable

L & S JANITORIAL CLEANUP Services. Lawn and yard cleanups, complete floor care, window, car cleanups, carpets. Fully experienced, licensed. 595-8078.

NO CHARGE AND UP
Two young responsible men have large truck. Basement, attics, composts, etc. Very reasonable. Bob's, 386-2451 anytime

CLEANUPS AND HAULING, junk, furniture, composts, garages, yards, basements. Free estimates, Eugene, 383-3528.

NO CHARGE REMOVAL OF anything useful and clean-up balance. 385-8385, 388-6275 pager 877 anytime.

REASONABLE CLEAN-UP. Yards, basements, etc., also hauling; free estimates. 479-5823 656-5671.

HARD WORKING YOUNG MAN, with ¾-ton pick-up, will do hauling, clean-ups, etc. Reasonable rates. Dave, 478-7330.

MOVING IN OR OUT
Complete vacant house cleanup, basements, attics etc. 479-1219, 386-3982.

CLEANUPS NO CHARGE AND up, basements, attics, yards, compost and junk hauling. 658-5406.

CLEANUP MAN AND EMPTY truck looking for work; reasonable. 385-7965.

CLEANUP
Best for less, call Les: 384-5080.

MAN WITH PICKUP, SMALL cleanups, anytime. Kelly, 388-6049.

THREE WAY CLEANUP. REAsonable rates. 383-1866.

Contractors

Stake Your Claim
On Nature
LET US BUILD
YOUR LOG HOME
Construction included with your log package, for the months of July and August.
INTERNATIONAL LOG HOMES LTD.
Mill Bay, B.C.
Evenings call (112) 743-4672
or (112) 746-6789

WHEATON
CONSTRUCTION LTD.
General Contractors
Building Consultants
385-5702

CLARK'S CONSTRUCTION
Residential and commercial framing, finishing — custom homes, renovations and additions, all types of concrete work. Free estimates. New concrete Strip-easy Forms for rent, 479-5020.

T. & C. BUILDERS LTD.
Framing
385-5293 385-8587

SITE CONSTRUCTION
Framing, renovations, additions, sundecks, free estimates 384-5129, 384-8075 pager 1116.

FRANKLIN'S CONSTRUCTION
Sundecks, gutter, fencing, additions, renovations, steps, windows, doors. 382-2732.

SYDNEY MASONRY, SPECIALIZing in retaining walls and stone walls. No job is too small. After 5. 656-6645.

FARMER CONSTRUCTION
Design — Renovations
388-5121

WIRING, PLUMBING, CARpentry, etc. All trades, 382-5362 or 478-1560 evenings.

FRAMING, FINISHING AND SIDing done. K. Heyde Construction, 479-5640.

Draperies

HOURIGAN'S
Floor Covering Specialists
CUSTOM
DRAPERIES
—Bedspreads—
PROMPT IN-HOME SERVICE
715 PANDORA AVE. 386 2401

DRAPES FOR LESS
Buy custom-made drapes direct from the drapery manufacturer. Drapery tracks supplied and installed. Free estimates. Residential and commercial. Empress Draperies Ltd., 1802 Cook St. (next to Cubbon) 385-3011.

Pacific Draperies
CUSTOM MADE DRAPERIES
Commercial and Residential
Specialists
650 Hillside 388-4613

Dressmaking

PROFESSIONAL DRESSMAKING, custom fit, imported fabrics available, specializing in bridal and formal wear. 384-4711.

SEWING, ALTERATIONS AND repairs, light upholstery, call Pat, 384-7279.

DRESSMAKING, PATTERN MAKing. Reasonable. Please call Betty at 384-4676.

DRESSMAKING AND ALTERations, and restyling. For a perfect fit. 479-4197.

Drywall

HOLLANDIA DRYWALL
Complete High quality drywall service. 20 years experience. Please phone 479-7641.

"SPRAYMAN"
Specializing in all types of texture ceilings and walls, satisfaction guaranteed. 652-3601.

LOWEST PRICES
All phases of drywall, available immediately, 386-8008.

Electrical Contractors

ROBERT G. HELLER ELECTric, very reasonable rates on rewiring or new construction, additions, electric heating, residential or commercial. 478-4032.

OLDER HOMES REWIRED — NO down payment. We finance at bank rates with approved credit. EDDY'S ELECTRIC — 385-7666

HARPER ELECTRIC
Licenced electrician, reasonable rates. 477-9911.

LICENSED ELECTRICIAN WILL do new wiring, rewiring, stove repair, 479-9765.

ELECTRICIAN, FREE ESTImates. Call Bernie, 386-1094.

Excavating

EXCAVATING, LAND CLEARing, road building, demolition, sand and gravel equipment rentals, 24-hour service. Radio controlled.
O.K. Trucking Co. Ltd.
Bus. Office, 2840 Nanaimo, 386-3414
Dispatcher, 2720 Turner, 382-6136.

385-8198
4 BROTHERS — ALL AREAS FREE ESTIMATES — ANYTIME Levelling, backfilling, lawn preparations, filling, Bobcat Service.

DICK MORTON EXCAVATING
Quality work — reasonable rates, backhoe rental, septic fields, sewers and drains. 479-8480.

JUAN DE FUCA (BOBCAT) SERvices. Landscaping, backfilling, etc. 388-5464. Pager 623.

ROBERTSONS EXCAVATING — 450 Case, land clearing, buildozing and backhoe. 595-8530.

LAND CLEARING, BULDOZING, selective logging. Standing and felled timbed wanted. 658-5046.

BISSENDEN EXCAVATING, SEPtic fields, drains, etc. Reasonable. 598-4490.

MCCREEDY BACKHOE — BULLdozing. Septic fields, hauling. Good rates. 479-3065.

Fencing

SPLIT CEDAR BOARDS, POSTS, rails, garden stakes, delivery, Daryl, 658-5592.

ALL TYPES OF FENCING BUILT and repaired. Free estimates. 478-1050, 382-2732.

GARDENING
hilda beastall

Speaking of Fragrances

Gardeners and their visitors expect to find fragrant plants in the garden during summer, yet this desirable quality is not too easy to achieve. Plants of other seasons are almost more scented than those of summer but perhaps are less noticed because outdoor living is only popular in summer.

Roses are likely to be the first thought for fragrance — and rightly so for many varieties have a freedom of scent that is marvellous. I shall name only two old favorites that we have enjoyed for many years, the climber Albertine and the hybrid tea Ophelia.

Both are delicious outdoors and when cut for the house. Their appearance is exquisite in bud and, when full-blown, gentle tints of peachy pink and apricot. Albertine blooms profusely during June with odd clusters on later wood through July. Ophelia is prolific in June and July, with later blooms into September as summer growth matures.

A shrub needing less care than roses is Buddleia variabilis (davidi) suitably called Butterfly-Bush for its attraction to butterflies, moths and bees.

This is a shrub which can be kept at a desired height so the sweet spicy cone-shaped heads of bloom are seen — and smelled — at either four, six, eight or 10 feet. The desired height is obtained by pruning the shrub in April to a point about four feet below where flowers are wanted.

Three colors are commonly seen in this summer shrub. Empire Blue is a pleasant mauve, white bouquet may have the strongest scent in its huge heads, and Royal Red is, to my eyes, a fine, rich purple. All are winter-hardy, and frosted top growth needs cutting back to hard wood in spring.

A shrub on the grand scale when it can be induced to flower is Magnolia grandiflora with 10-inch-diameter, white, scented blooms. This Magnolia is in perhaps a half dozen local gardens where on warm, sheltered walls they produce a few, or many according to the season, of these magnificent flowers in July or even later. The thick, creamy texture and the perfume are a distinct asset to a garden, as are also the large, shining evergreen leaves.

Coming down to earth level, we look for summer fragrance in border pinks and carnations. These mostly have the scent of cloves by which name they were known in England for a hundred years.

Pinks and carnations are members of the genus Dianthus, in which you will find other smaller species with scented flowers. All bloom from June onwards in gardens.

To find other species, visit nurseries and public parks sniffing as you go until you discover plants with the amount of perfume you want. You can then get the few plants needed from a nursery by name in the fall or in spring.

Put them near paths, doors or the sitting-out place where warm sunshine releases the welcome perfume. Some kinds of Dianthus you will find in seed catalogues. Grow one or two on the chance of finding a finely-scented plant which can be propagated later.

Fragrance will be found in other plants — in herbs, flowering bedding annuals and in perenials, and in other summer shrubs. Their presence in the garden adds much to the total enjoyment, for fragrance in plants appeals to one of the finer senses of humanity.

36 BUSINESS SERVICES and DIRECTORY

Fencing

ISLAND CHAIN LINK
FENCING LTD.
Fencing in wire or wood
Small jobs a speciality
477-0332

EUROPEAN CRAFTSMAN, ALL types of fencing and repairs; guaranteed work. 721-3759, Gordon Head.

PACIFIC FENCING 592-4161
Chain link - wood -screen block.

Flooring and Sanding

M & M FLOOR
COMPLETE FLOOR CENTRE
Hardwood, Carpets and Linos
532 William St., 384-0343
Nights: Al 386-3078—Mike 652-4308

Furniture Refinishing

WILFRED GENEST. REPAIR and refinish all types of furniture. 32 years of experience. 595-1054.

Gardening

385-8198
4 BROTHERS — ALL AREAS FREE ESTIMATES — ANYTIME Rototilling, yard cleanups, power racking, aerating, new lawn preparations, etc. Bobcat service. HAY! Lawns, fields, vacant lot. Equipment for all this, we got Weeds, Brush, Short and tall. Call us, we can cut it all. HOURLY RATES OR MONTHLY CONTRACT. DEPENDABLE.

BARKER
LANDSCAPING LTD.
Cleanup, maintenance specialists, quality equipment operated by expert staff. 595-8323.

HARVEYS' LANDSCAPING
Experienced Chinese gardener, designing — redesigning — new lawns — all phases. Fong, 479-7078, 384-8621.

CREATIVE LANDSCAPING
Designing, and artistic layouts. Free estimates. Residential, commercial. Maintenance, cleanups. Dutch horticultural background. Over 25 yrs. experience. 477-7882.

Garden Clean-Up
Digging and edging beds, rototilling, power raking, new lawns, garden maintenance and landscaping, 13 years experience, 595-2500.

E. JACOBSEN'S GARDEN MAINtenance. Regular lawn and garden maintenance, cleanup, Scandinavian workmanship, personally owned and operated. 479-6422.

DUTCH LANDSCAPERS
New lawns, cleanups, low maintenance, gardens, planting, designing, rockeries. Free estimates. 478-1023.

LICENSED GARDENER
Clean up, pruning etc. Gardening year round by contract. G. Barta 474-2680.

FOR GENERAL GARDEN clean-up, regular lawn maintenance, call Grant 386-0086 or 478-2483.

EXPERIENCED CONSCIENTIOUS gardener, seeks summer position, reasonable rates, call 386-0784.

ENGLISH GARDENER, FULL maintenance, pruning, 30 yrs. experience. 656-3259.

ROTOTILLING AND LAWN maintenance for small garden tractor, 479-3679. Call Al.

POWER RAKING, GARDEN cleanup, large truck. 479-4067 after 6 p.m.

Glass and Glazing

WINDOWS
Change wood to aluminum, single to thermo with Everbrite. Phone 384-1423, 658-8817 evenings.

Gutter Cleaning and Repair

WHY WAIT FOR BAD weather, let us work on your gutters and downpipes now. Very reasonable, all work guaranteed. 388-4295.

Handymen

UVIC STUDENT EAGER FOR work. Will landscape, paint, make repairs around your home. Call 384-9630.

MR. FIX-IT — REPAIRS, SUNdecks, renovations, plumbing. Ron, 479-9716, 592-4324.

JOHN THE HANDYMAN
Journeyman, electrician. "Jack of all trades". Phone 595-4842.

HANDYMAN. LAWN MOWING, general cleanup, small repairs. No job too small. 479-0612.

1-2-3 CLEANUP AND GARDENing services. Reasonable rates, it's as easy as 1-2-3. 477-2129.

Hauling

3-TON DUMP, GENERAL HAULing, cleanups, topsoil, etc. Reasonable. 385-7965.

CLEAN-UPS AND HAULING. Gravel, sand, topsoil. Eugene, 383-3528.

QUICK SERVICE — ALL TYPE cleanups, etc. Call Fong, 479-7078, 384-8621.

Home Improvements

HOT TUBS
SAUNAS
FREE ESTIMATES
Kosmar Industries
2951 Bridge St.
384-2623 479-3492 after 5 p.m.

TRADE
THROUGH
CLASSIFIED
DIAL 386-2121

36 BUSINESS SERVICES and DIRECTORY

Home Improvements

SOMERSBY
Manufacturers of wooden windows, thermo or single glazed. Repairs to anything in wood. Finished lumber and mouldings.
Cr Hillside and Bridge 388-6645

Insulation

SAVE MONEY ON YOUR HEATing bills this winter, insulate with K19. For your free estimate, advice on federal grant and finance call Stu. 383-3063. White Heather Enterprises. Approved for B.C. Hydro financing, all materials C.M.H.C. approved.

Janitor Service

OFFICES, HOMES, APARTments cleaned. Certificate. Ovens my specialty. 384-3992 anytime.

Landscaping

BARKER
LANDSCAPING LTD.
Qualified design services; expert workmanship; lawn specialists; anything in fences; rock retaining walls; pools; competitive prices. 595-8323.

385-8198
4 BROTHERS — ALL AREAS FREE ESTIMATES — ANYTIME New lawn preparations, seeding, rototilling. Bobcat service.

SAANICH LANDSCAPING
Stonework; Patios, sidewalks, driveways. Complete Landscaping. The lowest price! 479-6490.

SCOTIA LANDSCAPING, REtaining walls, facing, patio slate, landscaping, 385-4874.

Masonry

TOP QUALITY MASONRY AT reasonable rates. Fireplaces, chimneys, bricks, block and stonework. Guaranteed. Phone Armando's Masonry, 595-7327.

MASTER'S MASONRY SPECIAlizing in residential brickwork and custom designed fireplaces. 477-6363.

25 YEARS EXPERIENCE, brick, block, stone and slate. Chimneys, fireplace facings, etc. Phone Doug, 479-5975.

SPECIALIZING IN BRICKLAYing, son stone, sidewalks, driveways, patios. Drains installed. Guranteed job. Aheer: 386-0846.

ALL TYPES OF STONEWORK, over 25 years' experience, 386-9195.

FIREPLACE SPECIALIST
20 years experience — 479-5075

Moving and Storage

MOVING?
J AND L
MOVING AND STORAGE LTD.
Full storage facilities. Boxes supplied at cost. Residential or commercial hourly rates or firm price. Piano moving a specialty. Big or small, we guarantee all. 388-9323, 8-5 p.m., 6 days a week.

BARRY'S DELIVERY
House, office and apartment moving. Prompt, courteous service from experienced professionals at reasonable rates. Appointments available for month end. Totally insured. Clean new equipment. Call 382-4434.

IF
you have to move, call Drum Cartage for professional moving at reasonable rates. ~~Residential,~~ commercial Pianos a specialty. 383-9861.

VICTORIA CITY MOVERS. Phone day or night, confirmed price or reasonable rates. Dependable and courteous. Free estimates, no obligation. Call 384-5129, 384-8075 pager 1116.

FRANK'S DELIVERY
Move and pickup delivery service. One man $10, 2 men $15.50. Also parcel and courier service available; $1.95 each delivery under 50 lbs. 382-5275.

TREMBLAY AND QUILLAN Moving and Deliveries. Very reasonable rates. Special rate for pensioners, 7 days a week. Phone 384-6436.

G & G MOVERS
Furniture and cartage, experienced and fully insured 385-6221, eves 477-1485.

FLASHBACK CARTAGE. HOUSEhold and apartment moving. 385-1733, 388-6275, pager 607.

WHY PAY BIG PRICES? EXPErienced, reliable, reasonable. Pensioner rates. 382-5625.

ASTRAL MOVES
anywhere, anytime, reliable, 24 hours. 386-3880.

MOVING AND DELIVERIES, APpliances, furniture, households. Eugene, 383-3528.

Painters and Decorators

DOWSON PAINTING CONTRACTOR, RESIDENTIAL COMMERCIAL: WORK GUARANTEED. Free estimates. 385-6042.

HOWARDS PAINTING, SPECIAlizing in residential decorating, for 3 generations. 598-5824.

ALL TYPES PANTING, GUTters cleaned, renewed, Free estimates. Guaranteed. 388-4630.

EXPERT PAINTING REASONable rates. Free estimates. 477-0876.

PAINTING AND DECORATING, interior-exterior, vinyl and paper hanging, Phone Neil 386-9135.

PAINTING AND SMALL RENOvations, interior, exterior, reasonable rates, 386-3820, Mike.

EAGLES CONTRACTING, PAINTing, renovations, of all sorts, free estimates. 474-1998.

PAINTING, INSIDE AND OUT. General repairs, reasonable. Free estimates. 479-4446.

EXTERIOR AND INTERIOR painting, reasonable rates, free estimates. 383-9153.

36 BUSINESS SERVICES and DIRECTORY

Painters and Decorators

ISLAND
DECORATORS
"THE SPECIALIST"
—Painters
—Paper Hangers
—Spray Painters
—Plaster Repairs
—Gyproc Filling
383-9059 EVES. 595-7103

CLARK AND PATTISON
PAINTING CONTRACTORS LTD.
Specializing in sand blasting, spray painting, wall coverings and special coatings.
"We Cover The Island"
Victoria 384-8831 384-0443
Nanaimo 754-9321
Courtenay 336-2296

BROTHERS PAINTING
AND DECORATING
Free appraisals, cost consultant. All types of painting. All types of repairs. Commercial, farm, residential. Lowest rates. Terms. Work guaranteed. 383-8112.

WHITE HEATHER ENTEPRISES. For all your painting, decorating and drywall needs. Old country tradesman. Lowest rates. Special rates for Old Age Pensioners. For your free estimate call Jim. 383-3063.

YOUNG FAMILY MAN NEEDS interior or exterior painting jobs, and general repairs. Experienced and reasonable. Free estimates. 595-8872.

EXPERIENCED ENGLISH DECOrator, quality painting and decorating; reasonable rates, free estimates. Phone Michael, 598-7990 or 598-1762.

OLD AGE PENSIONERS PREferred, exterior house painting, a quality job at a reasonable price, phone Garth Glover Painting, for a free estimate, 385-6422.

W. E. FERRIDAY PAINTING, INterior and exterior by experienced tradesmen, no job too small; reasonable rates. Days 384-1513, evenings 477-2843.

WESTERN TEX COATING LTD. ALL TYPES OF PAINTING AND REPAIRS. EXCELLENT RATES. WRITTEN GUARANTEE. FREE estimates. 595-1233.

28 YEARS EXPERIENCE, INTErior and exterior, if you desire quality, efficiency and cleanliness, which adds up to a better price to you, call 478-1254.

GOLD BRUSH PAINTERS LTD.
PAINTING AND DECORATING
of the interior or exterior of your home. Call 477-7960. Free Estimates.

PAINTING AND DECORATING, reasonable rates, satisfaction guaranteed. Terms. 595-4905. 479-2473.

ARE YOU LOOKING FOR AN inexpensive yet experienced painter? Interior or exterior, no job too small. Call Luis 384-6104.

B.M.B. PAINTING AND ROOFING Ltd. Residential and commercial, free estimates, reasonable rates. 642-4522.

EXTERIOR HOUSE PAINTING, reasonable prices. Phone 595-6855, please leave message.

INTERIOR EXTERIOR
10 years experience, very reasonable. Call Alexander, 388-6585.

EXTERIOR SPECIALIST, NO home too difficult, free estimates, all work guaranteed. 598-4994.

EXPERIENCED EXTERIOR AND interior painter. Reasonable rates. Free estimates. Phone 479-4983.

SEMI-RETIRED, QUALITY work, Albert Roberts, 388-5651

Paving

DICKS PAVING, SPECIALIZING in blacktop, jet sealing, and patching. Conditional guarantee. 479-9818 anytime.

Photographers

DISTINCTIVE NATURAL PHOtography. Experienced professional. Reasonable rates. Phone 656-2812.

Plasterers

STUCCO
New homes, older homes. Reasonable prices. Brook Plastering. Call 478-8775.

THO'S STUDDERS' STUCCO AND plastering, is the best buy in town, guaranteed workmanship. Call 592-1668 or 592-2111.

CEILING SPRAYED, LATHING, stucco repairs, no job too small, 477-9498.

FRIEDRICH PLASTERING AND stucco. Patching sepcialists, older home "renewal." 656-2064.

COLEMAN PLASTERING
Lath, plaster and stucco. 478-9976.

PLASTER, STUCCO, REPAIRS, reasonable. 479-4779, 479-7477.

STUCCO AND PLASTER PATCHing. 30 years experience. 477-1681.

Plumbing and Heating

FURNACE INSTALLATIONS — oil, electric hot air, wood and oil combinations, and heat pump systems. For free estimates call Bill Richardson, 477-2452.

ANY TYPE OF PLUMBING reasonable rates, reliable plumber. 24-hour service. 477-5742.

DAVID'S PLUMBING
For all your plumbing needs — including HW tanks. 386-8881.

REPAIRS AND RENOVATIONS. 18 yrs. experience. Low rates. 24 hour service. 652-5813.

GUARANTEED. GOOD. LOWcost work McKinnon Plumbing. 595-8056.

HOUSEHOLD PLUMBING
Major, minor repairs, fast, reasonable. References. 478-1841.

Roofing and Siding

IRWIN INDUSTRIES LTD. solid vinyl siding, aluminum siding, soffits, gutters, shutters. 382-5154.

34 PRE-RECORDED MUSIC

Roofing and Siding

PARKER JOHNSTON LTD.
1855 BLANSHARD. 382-9181.
"Roofing Victoria Since 1935"

TAR AND GRAVEL ROOFING, reroofing and repair. Phone 382-4493.

TIP TOE ROOFING
Cedar shakes, shingles, asphalt shingling, call 382-5954.

NEIGHBORHOOD ROOFING AND siding. Phone Bill after 7 p.m. 388-7905.

Sundecks

7 OAKS WATERPROOFING SYStems. New and old sundecks, factory approved applicators, CMHC approved, materials. "Guarantee" in writing. For free estimates phone Doug 478-7552.

WESTERN TEX COATING LTD. PROFESSIONAL INSTALLATION OF DECK COATING FOR NEW OR OLD DECKS. FREE ESTIMATES. 595-1233.

Tailors

SORENSON'S TAILOR AND DEsigner, specialist in ladies suits and coats. Men and Ladies alterations, 2230 Oak Bay Ave. 595-2115.

QUALITY MEN'S WEAR ALTERations done by expert tailor. Inquire at Dorman's Store for Men 1328 Douglas Street.

SUPERIOR VALET SERVICE
Alterations, repairs, dressmaking, formal wear, dry cleaning, O.A.P. rates 616 Admirals. 383-3211.

OAK BAY TAILORS
Tailoring, alterations ladies and men Quality leather alterations.
1826 Oak Bay Ave. 598-4131

ALTERATIONS, MEN'S AND womens clothing, 20 years' experience. Phone 382-2805.

ALTERATIONS, MEN'S AND WOmen's clothing, 20 years' experience. Phone 382-2805.

BRITISH CUSTOM TAILORS
1311 BLANSHARD 383-2632

Tree Service

GARDEN CITY TREE SERVICE, spraying, pruning, topping, and removal, fast, courteous service, free estimates 592-6257.

SKIP'S TREE SERVICE, REAsonable rates, free estimates, 479-5342.

MT. VIEW TREE SERVICE
"Everything in Trees"
Fully insured. 479-3873 (24 hr.)

CUSTOM FALLING AND TOPping. Fully insured. 385-7013 anytime.

BIG WIND TREE SERVICE
low rates 388-6115

TREE WORK, ANY AREA, rates negotiable. 383-4435 anytime.

Upholstery

ACE UPHOLSTERY
477-0455
Quality workmanship. European craftsman. Free estimate.

FURNITURE UPHOLSTERED and repaired, workmanship guaranteed, reasonable rates, free estimates. 388-5936, evenings 386-8670.

Vacuum Repairs

FILTEX VACUUM SYSTEMS, 383-0242, Fred Blake, Apex Agencies, 576 Yates.

Window Cleaning

WINDOWS WASHED. AVERAGE house $9. Call 478-9461. Thank you.

38 TRAVEL

KAANAPALI BEACH, MAUI
condominiums on beautiful white sand beach.
$10 PER DAY
DISCOUNT
If reservations in before August 11 (month of August and September only). Call 479-7117 before 5 p.m. or 382-7642 after 5 p.m. and weekends, ask for Percy or leave message.

Kaanapali Beach
Maui
1-bedroom condominiums on beautiful white sand beach. Call 479-7117 before 5 p.m. or 382-7642 after 5 p.m. and weekends, ask for Percy or leave message.

MAUI
Deluxe 2-bedroom, fully-furnished condominium. Located on a safe sandy beach. Available August and September.
O.K. Trucking Co. Ltd. 386-3414

WAIKIKI
Studio apartment available August-December, $110 weekly. 385-5637, 477-0525.

WAIKIKI — $369
14 Nights — Air and Hotel
Western Canada Travel 382-6160

WAIKIKI ONE BEDROOM condo available, November, December. 388-6474.

WANTED ADVANCED BOOKING ticket, Victoria-Toronto return after August 8. Urgent. 642-5029.

39 PERSONALS

INTERNATIONAL ASSOCIATION Cancer victims and friends to comfort and inform, 477-6081, 652-2828.

IS THERE A TALL SINGLE man, 40-50 who would like to meet lady, 45, for dancing, shows, etc. Victoria Press Box 639.

WANTED: RIDE FOR THREE TO Los Angeles; share expenses. 383-6833.

WHO CARES IF YOU ARE pregnant? Birthright does. Phone 384-1431.

DIAL-A-PRAYER
Distressed, discouraged, lonely, phone 595-3635.

PEOPLE LISTENING BUT NO one hearing? We do. NEED Crisis Line — 386-6323.

39 PERSONALS

LADY WOULD LIKE TO MEET responsible gentleman, late 40's or over, in Duncan area preferably, for companionship and outings. I have a good sense of humor, sentimental, like homelife, dancing, outdoors, sports and am social drinker. Considered good looking. You need not be tall and handsome, just sincere as looks are only skin deep. No triflers, please. Write Victoria Press, Box 652.

PENINSULA PARENTS WHO are divorced, separated, widowed, with or without children, are invited to join Sidney Chapter 708 of Parents Without Partners Inc., 656-4926 after 6.

TO "LADY IN WHITE", K-MART Safeway, received reply too late. Can you make it 5 p.m., August 3, same meeting place. Victoria Press, Box 621.

MAN EARLY 40'S AND SINGLE would like to meet a lady who likes dancing and outings. Apply Victoria Press Box 633.

MIDDLEAGED GENT TO MEET lady 45 to 55 for outings, companionship. Victoria Press, Box 626.

LIBERATED MALE SEEKS COUples for mutual enjoyment. Victoria Press Box 640.

40 BUSINESS PERSONALS

INCORPORATE!
$70 plus filing fees — obtain your lawyer supervised incorporation over tthe phone — fast! Call Self-Counsel Services toll-free 112-800-663-3007. Chargex and Mastercharge accepted.

NAILS NAILS NAILS
Beautiful new product, no worries of your own nails being ruined. Super for nail biters or just wanting long nails. Fully qualified Perma Nail Operator. 385-9019.

DIVORCE EVIDENCE
OBTAINED
Professional service, reasonable rates, government licenced and bonded. Free estimates. 383-3311 24 hours.

RESPONSIBLE ADULT WITH driver's license to drive small truuk to Ontario, late August; free transportation and meals. Please write Victoria Press Box 636.

WELCOME YOUR CUSTOMERS, improve your sales, by having your windows professionally displayed, reasonable rates, 478-8948.

MRS. PAYN-JONES, TRANCE medium, questions answered, 386-3603.

HYPNOSIS THERAPY
Stress, personal problems
CALL INSIGHT, 595-8782

ROAN SOUND PRODUCTION. Tape Duplication, Recording Services, Weddings, meetings, etc. 384-6110.

SAVE 35 PER CENT ON YOUR next perm wave. Phone Nels Todd, 383-2615.

CASH FOR REFRIGERATORS, freezers, ranges, washers, dryers, dishwashers. 592-4222.

WHOLESALE JEWELRY AND macrame supplies. House of Orange, 553 Hillside, 384-1117.

LONELY? WRITE WORLD DATing Agency, 1315 Blanchard St., Victoria, V8W 2H8.

DIVORCE PAPERS, DOCUments, manuscripts, etc., expertly typed. Phone 386-9617.

CARD READING IN DEPTH
652-1765

42 EDUCATION

QUALIFIED TEACHER WITH 6 years experience in primary reading, would like to tutor young children. 384-3304.

43 DANCING

DISCO MANIA
The simple way to learn Disco and build confidence, also live, jazz, ballet, modern. No contract. Reasonable rates, Dancenergy, 1322-A Government, 384-3841.

ROYAL OAK DANCE STUDIO
Tap and ballet, register before September 5. Phone Janice Tooby, 384-6725 after 4 p.m.

60 FUEL

WOOD - WOOD
One big load mixed wood, $9.95.
One big load mill wood, $28.95.
BEST FUEL 384-5524

SPLIT ALDER FOR SALE, quick delivery. 642-4429 or 642-5181 evenings.

63 TIMBER

WANTED TIMBER
FELLED, BUCKED or
STANDING
Fir, Cedar or Hemlock
Ideal Sawmill Ltd. 385-0441

STANDING OR FELLED TIMBER wanted. Selective logging, Bulldozing, and land clearing. 658-5046.

TIMBER WANTED STANDING or felled. Top prices paid. 385-7013 anytime.

CUSTOM LOGGING AND MILLing on contract or hourly basis, 642-5563, 478-2284.

65 BUILDING SUPPLIES

GREATER VICTORIA
HARDWARE
BUILDING AND FUEL
SUPPLIES CO-OP
ASSOCIATION
383-1233 Local 337

Fibreglass Insulation Specialists

Prices per 1,000 sq. ft.
R7-2½" — $76.47
R12-4" — $135.72
R20-6" — $224.12
R28-8" — $298.48

4ml Polyethylene
1,200 sq. ft., $12.48

6 ml Polyethylene
1,000 sq. ft., $18.61

PLAZA PAINT POT
3645 Shelbourne 477-4222
Wall paper-paint-supplies
C.I.L. PAINT our SPECIALTY

65 BUILDING SUPPLIES

HOME LUMBER
& Building Supplies
470 Ardersier Rd.
385-8711

Duroid Shingles
210 wt No. 1 Asphalt self seal. All colours in stock, per sq. $21.95

INSULATION
FIBERGLASS

PRICE PER 1,000 SQ. FT.	
R12—4"	$140
R20—6"	$240
R28—8"	$320

GYPROC SPECIAL
Price per 1000 Sq. Ft.

½" GYPROC	$120
⅝" FIRESTOP	$145

STD FIR PLY

4x8—⅝ T and G	$11.95
4x8—½ Std.	$ 9.95
4x8—⅜ Std.	$ 7.25
4x8—¾ Std.	$13.95

SANDED FIR
4X8 PLYWOOD

G.I.S.	Factory
$ 9.95, ¼	$ 7.95
$12.95, ⅜	$10.95
$14.95, ½	$12.95
$21.50, ¾	$16.50

D UNSANDED

4x8—5/16	$ 5.50
4x8—⅜	$ 6.25
4x8—½	$ 8.50
4x8—⅝	$ 9.50
4x8—¾	$11.95

Framing
Lumber
STD. & BTR. FIR

Price per 1000 FBM	
2x4—92¼ Pet stud	$279
2x4—8'—20'	$289
2x8—8'—14'	$279
2x10—8'—24'	$320
2x12—8'—20'	$320

Deliveries made anywhere on Vancouver Island and Gulf Islands. Before you buy compare our prices. For quality, service and guaranteed savings, phone:
386-3374
385-8711

JUBILEE BUILDING
SUPPLIES Ltd.
Building Your Oyn Home?
Then: Check with Jubilee
For the Package Deal
Framing Lumber
Trusses — Windows
Doors—Insulation
Finishing Materials
Drywall — Appliances
Floor Coverings
Kitchen Cabinets
Let Jubilee Help
Build YOUR Home
(Opposite Town & Country next to MacDonalds Bakery)
OPEN SATURDAY 10-3 P.M.
574 Culduthel Rd. 388-5412

VICTORIA KITCHEN CENTRE
FOR
CITATION
CABINETS
—RENOVATIONS—NEW HOMES
See Our Showroom Display at Cubbon's on Cook or Colwood or Phone 388-4623

IMPERIAL
BUILDING MATERIALS LTD.
The Builders Supply House
2955 Douglas 386-1401

NORSECRAFT
HARDWOOD
Industries Ltd.
383-4233
TEAK — NOW IN STOCK
ALSO — OPEN SATURDAY
541 David St. 383-4283

VAN ISLE WINDOWS
YOUR Window Company on Van. Is.
You Can Afford Us
You Can't Afford Not,
To Find Out About Us.
VAN ISLE WINDOWS
401 David St. 383-7128
Give Us A Try

Butler Brothers
Supplies
2046 Keating X-Road
652-1121
EXTRA SPECIAL
2x4 kiln dried Spruce studs, mill run, $120 per M or 65 cents each.

SAANICH LUMBER YARDS

12x20' Garage	
Roofing Extra	$360.00
8'x10 Greenhouse	$270.00
6'x7'6" Garden Shed	$210.00
Work Bench Materials	$ 14.00
Pram Dinghy Kit	$ 57.00
4x6 Compost Box	$ 11.50

— SABOT KIT 7'1" —
3041 Douglas St. 385-2486

CLARKE DOORS LTD.
Replace those old warped front doors with elegant cedar ones. 30 styles to choose from. Reject interior prehungs from $12 up. Try our repair department for your small renovations and finishing work. 54 Hillside. 386-8861.

Get speed and economy with WESTERN FORM RENTALS quick strip concrete forming system. Cut stripping costs up to 75%. We do high pressure asphalt foundations, damp-proof spraying. Free estimates. 658-5122.

FOR SALE: 18" CEDAR SHAKES, No. 1, certified. Phone Duncan 746-5414 or 746-5978.

CEDAR SHAKES, 24" STRAIGHT, 53 square. Port Alberni. 724-1601 between 5-6.

2 DECORATIVE BIFOLD DOORS 24" each $20, 30 mirror tiles $20. 384-7606.

FENCE POSTS FOR SALE, rough lumber and alder. 642-5451.

STEEL GARAGE DOOR, 8X6'6, complete, $30. 384-9519.

18" BARN SHAKES NO. 1S, $40, No. 2s $35. 758-3013 (Nanaimo).

70 MUSICAL INSTRUMENTS

HAMMOND ORGAN, COMPLETE with bench and music course, 2 keyboards, pedals, earphone jack, excellent condition. 385-6660.

URGENT, MUST SELL 210-WATT Peavey bass amp, 2 large boxes, bass, 2 speaker columns. All offers considered. 383-6986.

TAKAMINE S-307 ACCOUSTIC guitar with case. Asking $200 but flexible. 4-7 p.m. Chuck, 598-8788.

70 MUSICAL INSTRUMENTS

SUMMER
CLEARANCE
SALE
save on all floor model
PIANOS & ORGANS
All units must be sold to make room for new fall stock.
Woodward's

TRADE-IN
SPECIALS

Hammond chord and bench	$495
Farfisa with pre-set chords	$595
Galanti X300	$850
Wurlitzer	$1,295
Kimball Swinger 500	$1,395
Thomas Troubadour 181	$1,688
Hammond Phoenix	$2,995
Kimball demo 42" piano, regular $2,095	Now $1,795

CASCADE
PIANO & ORGAN
EXCLUSIVE agents for GALANTI GULBRANSEN, KIMBALL
In Hillside Mall
595-4124

ACCORDION
ORGAN
PIANO
YES
We'll take your instrument in trade
YES
We offer expert instruction
YES
We carry music books, lamps and accessories.
YES
We service and tune.
BERNIE
PORTER Music
725 CALEDONIA 382-9542
OPEN 'TIL 9:00
CLOSED MONDAYS
JULY, AUGUST. PARK FREE

WE ARE
Vancouver Island's most complete music store. Come in and see us.
NELSON'S
MUSIC
1315 Government 385-9728

PRE-INVENTORY
SALE
Save Up To $1000
PIANOS—ORGANS
New Wilson Fiesta organ
Only $968
ASK ABOUT OUR
RENT TO OWN
Gleeson Music City
HOME of HAMMOND ORGANS and HEINTZMAN PIANOS
714 FORT 388-9632

RECONDITIONED
SPECIALS

From	
Trumpets, Trombones	$ 99
Clarinets	$ 99
Flutes	$119
Soaxophones	$189
Violins	$109

These and many other in store specials on sale until July 29. Use our lay-a-way or Chargex.
PAMUS
MUSICAL INSTRUMENTS
1108 Blanshard St. (at Fort)
386-8475

USED CONN
628 console organ. New, $8000. 2 yrs. old, $5995. Big savings on this like-new organ.
Ask for Lann Copeland
SOUND OF MUSIC
PIANO AND ORGAN
CENTRE
1517 Quadra 383-0239

Baldwin
Music Gallery
388-4034 (207) 3400 Douglas
Put a little music in your childs life. Get ready for fall lessons. See our full line of pianos and organs.

NOW AT
EATON'S
Heintzman Pianos
See the new "Scandia" Warm contemporary styling in teak or select from 6 other styles of these fine pianos
MAIN FLOOR
HOME FURNISHINGS BLDG

FENDER
The first name in electric guitars and amplifiers. Always a large stock of new and used stock at Victoria's best prices, always in top shape.
Full line of FENDER acoustic guitars, many LEFT HAND models, always 20% OFF list price.
SOFT SOUDS MUSIC
2031 OAK BAY AVE.
10-5:30 Mon.-Sat. 598-1524

EATON'S
CASH FOR
USED PIANOS
PHONE 382-7141
LOCAL 230

LEAVING TOWN MUST SELL customized Fender Stratocaster $400 with case or best offer. 383-7467 or 383-6105.

COMPLETE PA SYSTEM, INcluding two mikes, two stands, two Traynor columns, and Bogen amp. ½ price at $400. 385-1141.

ELECTRIC GUITAR, 6 STRINGS, 2 pole pick-ups, phasing switches, shielded, base amp head, sustain unit, wah-wah, 592-3569.

12" SPEAKERS, LOOSE, 40 watts RMS, 20 - 5000 hz, $20; tweeters, $2.50; others speakers, 592-3569.

RICHARD DENZIL
PIANO TUNER — TECHNICIAN
Regulation, repairing, rebuilding.
388-9295

STEINWAY GRAND PIANO, also player piano, 384-3935, 479-0175.

IBANEZ ARTIST GUITAR, ONLY 1 month old, asking $500 with case. 592-0864.

FOR SALE BALDWIN II MANUal organ and portable vibraphones, 385-7380.

1 GARNET 50 WATT AMP, 3 months old, $295; 1 Fender Telecaster, $395 or best offer. 384-2347.

ONE PEAVEY TNT BASS AMP., 45 watts asking $200. Phone John 479-7444.

ONE OF A KIND GIBSON FLYing V. 598-7841.

KING FLUTE, GOOD CONDItion, $105. 592-4035.

70 MUSICAL INSTRUMENTS

CLEARANCE
½ price on good selection of sheet music, music books, instruction books, drum heads and odds and ends. HALL and FAIRFIELD Music, 728 Fort, 385-3307.

PIANOS
USED from $895
NEW from $1695
SCOTT PIANO and ORGAN
Blanchard at Johnson 386-2434

GIBSON BASE, 200 WATT BASE box, offers. 6-7:30. 382-1725.

71 MUSIC TEACHERS

EXPERIENCED PIANO AND organ teacher, instruction in your home or mine. Reasonable rates. 383-0239 before 4:30, 382-9017 after 4:30.

USED BIKES

ROAD

78 HARLEY FLH 80	$6495
78 YAMAHA XS1100	$3499
78 HONDA 400	$1699
78 HONDA 400	$1649
78 HONDA 125	$ 799
77 HONDA 360	$1199
77 KAWASAKI 1000	$2999
77 HONDA 550	$1999
77 HONDA 125	$ 699
75 YAMAHA 650	$1495
73 KAWASAKI 900	$1999

TRAIL

78 YAMAHA IT 250	$1399
77 BULTACO 350S.T.	$1399
77 HONDA CT90	$ 695
76 HONDA TL250	$ 899
75 BULTACO 250S.T.	$ 599
74 HONDA MT250	$ 699

Plus Many Others to Choose From at
MULLINS MARINE
SALES LTD.
382-1928 D-00365A
925 Yates St.

MOPEDS - 18
Models. Test ride. Island Motor, 385-3515, 602 Esquimalt. D1920A.

POWERTOWN M.C.
Service to all Makes. Hi-Performance parts. 384-1249. D199169A. 614 Grenville.

XS650 YAMAHA 1978, COMES with saddlebag, windscreen, backrest and rack, crash bar, low mileage, $2700. 477-1425 after 5 p.m.

76 HONDA 750 SS, NEAR NEW rear tire, electronic ignition, K and N filters, very good shape. Offers on $2,100. 382-8975.

1975 YAMAHA 80 CC ENDURO great first bike, runs well, new tread clean condition $325 firm. 386-1257 Jim.

1975 HONDA 360, ONLY 3,000 miles, immaculate condition, $1095, 383-0627.

TO SETTLE ESTATE, MUST sell, 75 T500 Susuki, best offer, 11,500 miles, 385-9274.

FREDERICK MOTORS
SUZUKI—KAWASAKI—BMW
616 Queens DL-00834A 383-0823

1977 P.E. SUZUKI, LIKE NEW, 500 miles. Offers on $1,195. 478-5691, 595-2173.

EXCELLENT '73 GT 750 SUZUKI. 7,000 1-owner miles. $1,550 or best offer. 385-9950.

'74 TRIUMPH 650 C.C., EXcellent condition, new paint, must be seen, $1450. 479-7298.

'78 400 HONDA, 3 WEEKS OLD, must sell, call before 1 p.m. 384-6887, ask for Dayll.

YAMAHA ENDURO 80, 1,010 mies, good condition, extras. $375. 658-5342.

HONDA 50 MINI TRAIL AND helmet, good condition, $190. Enquire 477-6186.

XSII YAMAHA, 5000 MILES, K91 front and rear, immaculate. $3500. 656-5770.

K. J. KAWASAKI
2940 DOUGLAS
385-0323 DL-01836A

1972 YAMAHA 360 STREET AND trail. Excellent shape. Offers 598-3869.

1974 BULTACO ALTINA 250 CC. Offers. 642-5876.

175 KAWASKI, RUNNING, GOOD for parts, $35. 479-0892.

77 MOTORCYCLES

HONDA SALE CONTINUES

CB750F
Reg. $3149
NOW $2899

CB750K
Reg. $2919
NOW $2699

CB550K
Pay reg. price of $2449 and we will include: ccarrier, back rest, safety bar, 1 full face helmet and 1 pass. helmet at no extraa cost.

CB400T11
Pay reg. price of $1789 and we will include: carrier, back rest, safety bar and 1 hlmet at no extra cost.

CB400TI
Pay reg. price of $1539 and we will include: carrier, back jest, plus helmet.

CM185
Pay reg. price of $1249 and we will incude: ssafety bar plus helmet.
All prices include FR and PDI
BANK FINANCING AVAILABLE

MANY, MANY OTHER HONDA SPECIALS ON MINI'S and TRAIL BIKES

See Us Now at Van. Isl. largest M.C. dealer — always the best deal and finest after-sales service.

MULLINS MARINE
SALES LTD.
332-1928 D-00365A
925 Yates St.

YAMAHA TRAIL SALE

GT80	Minis	$599
DT100	Enduros	$789
DT175	Enduros	$1199
DT250	Enduros	$1399

All 78 Models
Fr. and PDI included

MULLINS MARINE
SALES LTD.
382-1928 D-00365A
925 Yates St.

1972 KAWASAKI TRIPLE
350 Kawasaki, recently redone, just now broken in. Asking $700. 479-8185.

BRAND NEW '78 HONDA XL250S Enduro. Phone after 5 p.m., 477-2952.

1972 YAMAHA 60 ENDURO $250. 1970 Honda 175 Deluxe twin $400. 479-3785 evenings.

1978 HONDA USED 11 DAYS, $395. Helmet and insurance included. Also warranty. Phone 388-9764.

1972 125 YAMAHA ENDURO, very good little dirt bike, new knobbies, $375. 656-4606.

'74 750 TRIUMPH TIGER. EXcellent condition. $1495 or best offer. 383-8985.

75 YAMAHA 175 ENDURO, EXcellent condition, just 650 miles, $875 or offers, 479-5580.

FARING HANDLEBAR MOUNT, built in turn signals and windshield, $90 firm. 382-2691.

1973 YAMAHA GT. 80, RUNS well. $250. Phone 383-9907.

1973 BULTACO 326CC TRIALS, $500 or best offer. 658-5434.

1973 HONDA 350 C.B. JUST REbuilt $550. 383-0063 after 5 p.m.

'77 KAWASAKI 1000 LTD.
479-6537.

'77 HONDA ODYSSEY, $900. Phone after 7 p.m. 383-5345.

'74 HONDA XL 350, EXCELLENT condition. Must sell. $840. 383-5929.

1978 MOPED FOR $450. PHONE anytime. 478-9498.

1975 C.B. 500 TWIN HONDA. 388-4473 or view at 532 Bowlsby Pl.

77 MOTORCYCLES

USED BIKES

78 YAMAHA XS1100. immaculate, only 1200 km	$3695
77 HARLEY Sportster Cafe	$3999
77 HONDA XL350	$1299
77 HONDA XL350	$1399
74 HONDA 550 Special	$1299

Financing Available OAC
See Us Last . . .
Before You Buy at
VICTORIA HONDA
2851 Douglas 386-8364
DL-01953A

HONDA CBX
6 cylinder
On Display at
BROOKLANDS MOTORCYCLES
937 Fort 383-5926
DL 1271

76 HODAKA 100 TRAIL BIKE, good condition, $400 or offers. 592-6102.

1975 185 C.C. SUZUKI. LOW mileage. Excellent condition. Offers. 652-2345.

1972 G.T. 750 SUZUKI; 1975 250 Harley Davidson; 1968 250 Bultaco Sherpa T. 477-6351, 479-1390.

'72 TRIUMPH CHOPPER, BEST offer over $1800. Must be seen, 595-1985.

73 HONDA CT90, $450. 748-0996 Duncan.

1976 BMW R90-6. EXCELLENT condition. $3400. 479-6130.

250 OSSA, GOOD CONDITION, $400 or best offer. 477-4491.

1977 YAMAHA 650, IMMACULATE conditon, $1800. 656-4606.

73 HONDA 350, GOOD CONDItion, $625. 477-4880, 3:30-5:30 p.m.

350 YAMAHA. OFFERS
383-0720.

250 HONDA ELSINORE, OFFERS. 383-0720.

1975 SUZUKI TS 100 ENDURO. Excellent condition. $425. 592-0976.

73 HODAKA 125 STREET OR trail, $450. 478-7603.

MOTORCYCLE TENT TRAILER for sale, evenings 388-9645.

'71 250 BULTACO TRIAL, GREAT shape. $400 or offers. 384-2801.

1976 350 CC JAWA. 3,000 MILES, $500. 642-5608.

KEYSTONE MINI-BIKE, GOOD shape, $160. Call 592-2591.

'67 BSA 650 THUNDERBOLT, $600 or best offer. 382-9048.

A100 SUZUKI. SHOWROOM CONdition. Only 500 miles. 656-4778.

78 BICYCLES

BUY, SELL, TRADE, REPAIRS. New and used bikes. Qualified mechanic operating own business. Lowest prices (expert bucked wheel). Open 8 a.m.-8 p.m., Sun. 12-5 p.m. Reno Bikes, 2519 Govt., 384-5514. Dealers, CCM, Raleigh, BRC, Shields, Nishiki. Same day service.

MAN'S PEUGEOT 10 SPEED 24"x27" tire, $120; Ladies' CCM 1 speed, 20x28" tire, $30; Ladies, 18"x26" tire, $45; Boys' bike, CCM, 18"x26" tires, $40; 592-7971.

MAN'S 21" BLUE APOLLO, REflectors front and back, gear changer on lower front frame, kickstand, $85 or best offer. 652-1758.

CHIMO TEN SPEED, $125. Almost new, poppy red, all aluminum parts, key and lock included. See Robert, Apt. 713-1147 Quadra.

BOY'S 3-SPEED BIKE, NEW tires, banana seat, and back bar, $40 .595-4238.

LADY'S RALEIGH 3-SPEED, good condition, $70. 384-8486 anytime.

10-SPEED BICYCLE, $50. LADY'S bicycle with baby seat, $40. 477-2937.

GIRLS, RALIEGH COLT 3 SPEED in excellent condition. $95. 477-2401.

RALEIGH 5 SPEED, 23" FRAME, good condition, $75. 384-4673.

BRAND NEW SEKINE MENS 10 speed, $130. Call 598-8265.

10 SPEED, $50,
383-0666.

BOY'S DEELITE 3-SPEED highrise, $40. 477-2610.

Crossword By Eugene Sheffer

ACROSS
1 Tiger, for one
4 Long, long —
7 Swoon
12 Pie — mode
13 Name (Fr.)
14 Undo
15 Kind of tide
16 Exaggerate
18 Japanese sash
19 Sweetened wine drink
20 Haze
22 Sought election
23 Game on horseback
27 Attila, for one
29 Sculptured
31 American buffalo
34 Sultan's decree
35 Carry too far
37 Word with ton and pet
38 Chess piece
39 Health resort
41 To couple
45 Winged
47 Rile
48 Delighted
52 Harem room
53 Florida tomato center
54 Siamese twins: Chang and —
55 Type of resin
56 Witch of — (Bib.)
57 Beam
58 Worthless leaving

DOWN
1 Hit and rebound
2 An excuse
3 Tapestry
4 Presently
5 Rule
6 Alpha and —
7 Commotion
8 Hill builder
9 Greenland eskimo
10 Insect egg
11 Start of the fairway
17 Ladder round
21 Rose hazard
23 Ward off
24 Eggs
25 Guided
26 The — and only
28 And (Ger.)
30 River inlet
31 Hit (slang)
32 Herb eve
33 Stitch
36 Norway's capital
37 Chain
40 Opposite of payee
42 Convex molding
43 Son of Ishmael
44 Precise
45 Partly open
46 Irritable
48 Forte of Keats
49 Large truck
50 Objective
51 "Flying Down to —"

Average solution time: 25 min.

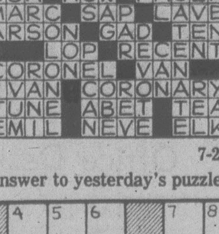
RAF PAID COLA
USO RIVE OLID
GARNERED RISE
BOA SALOOPS
COERCE LIN
OSA HOW PACER
MARC SAP LAVE
ARSON GAD TEN
LOP RECENT
CORONEL VAN
IVAN CORONARY
TUNE ABET TEA
EMIL NEVE ELK

7-28

Answer to yesterday's puzzle.

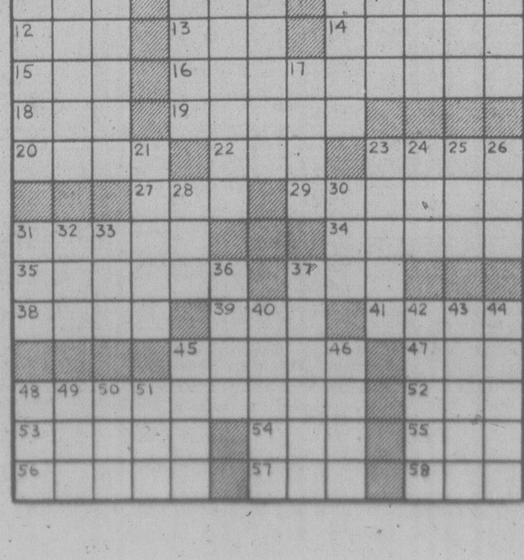

80 BOATS and MARINE

LOOK!!
Brand New
CAMPION
Package Deals

16' ARROW (Cobra Style!)
Really Hot!! Will handle up to 140 hp!
—70 hp Johnson elec.
—1200 Road Runner
—List $6158
PACKAGE $5495

17'6" ALERT Softop
—Deep V camper back
—70 Johnson elec.
—walk-thru windshield
—1550 Road Runner
—List $7515
PACKAGE $6650

19' SOUNDER Hardtop
—Deep V, camper back
—Cuddy cabin with 2 berths, head
—140 hp Johnson elec.
—List $11,180
PACKAGE $9950

19' SOUNDER Softtop
—175 OMC I.O.
—cuddy cabin, 2 berths
—head
—Deep V, full canvas
—List $14,350
PACKAGE $11,950

Package Prices include:
2 life jacket, 2 paddles, tielines, 2 bumbers.

bob whyte marine ltd.
SALES AND SERVICE
Corner Harbour and Resthaven
656-7286 SIDNEY
OPEN 9-6 TUES.-SUN.

NATIONAL

A few selections from our many NATIONAL LISTINGS

SAIL

42' KETCH. Ed Monk double ender design. A lovely sea-going character yacht in first class cruising shape. Would make a good liveaboard $55,000

GRAMPIAN 28. 2 years old but looks like a new boat. 4 sails. Volvo diesel. 5 berths. Force 10. C.B. Excellent value at $29,500

POWER

64' SEAGOING MOTOR YACHT. Built 1972 in England and sailed here under own power. 3,000 mile range. Steel construction. A very impressive vessel. $242,000

36' PELAGIC diesel cruiser built in fiberglass. Single 200 H.P. Chrysler Nissan. 5 berths. Well equipped $49,900

CATALINA
NATIONAL BOAT SALES LTD. have beeen appointed Victoria area agent forr the CATALINA RANGE OF SAILING CRAFT. You are invited to inspect a CATALINA 22. West Canada agents for Grand Banks, Fisher, Moody, Albin, Sisu, Seidelmann, Pacific Pilot.
DICK CHUDLEY
or LUKE KYNASTON

NATIONAL
Boat Saes Ltd.
2060 White Birch Road
Sidney, B.C.
V8L 2R1 Tel. (604) 656-3966
V8I 2R1 Tel. (604) 656-3966
AND ALSO AT
False Creek, Van.

TRY YOUR OFFER
24' FIBERFORM and trailer
32' PETTERSON Classic
32' MATSUMOTO Classic
36' SHEPHARD — Twins
35' CHRIS CRAFT, Dble. cabin
45' MONK — 8-53 Diesel

NEW LISTINGS

28' TOLLY — Woody	$15,900
28' TOLLY Sportfisher	$29,500

See the all new 26' and 30' TOLLYCRAFT on Display this weekend — Coffee and Donuts.

SAIL

26' GRAMPION	$14,900
28' MacWESTER	$24,500
30' MORGAN — loaded	$34,400

CEDAR GROVE MARINA
"Located on the highway just Before Swartz Bay
656-2580
The Home for TOLLYCRAFT in Victoria

SACRIFICE — MOVING
24' Fiberform, 202 Mercruiser, I.-O., radio, sounder, trim tab, swim grig, head, beautiful condition. $9,500, take smaller boat trade. This weekend: Bluenose Marina Wharf, Cowichan Bay, John, 743-9259.

24' BAYLINER, COMMAND bridge, 188 Mercruiser, F.W.C., trim tabs, anchor pak, enclosed head, compass, mahogany swim grid, sounder and C.B., sleeps 5 or 6, full galley, sliding glass doors. Price $15,500. 382-9597.

BAYLINER 24½', FIRST launched January, 1978, Volvo I-O 225, standing head, sleeps 4-6, ice box, stove, sink unit, etc., ample storage space, large fish box, 76 hours, moorage paid to 1979. $13,800. 479-0458.

15' K & C THERMOGLASS WITH 50 H.P. Mercury motor. Both in immaculate condition. Explorer trailer convertible top, seats 6, tape deck, spotlight, compass, life jackets and other accessories. $3,700. 652-2692.

NEW 36' FIBERGLASS OVER plywood, has to be finished. Engines, shafts, rudders and fuel tanks installed. Includes all controls, gauges, and hydraulic steering. Best cash offer. 743-2921, 743-2512.

24½ 1976 FIBERFORM BAJA Bridge, 188 Mercruiser, Merc OB, all the best toys, low hours. Like new and ready to go. $16,000. Victoria Boat Mart, 383-3324, 453 Head St.

CLASSIC EASTHOPE 1-CYLINder engine in 24' plank-hull boat, berth, sink, head; economical sports fishing at $2,750 or best offer. Days 388-5345, evenings 388-5483.

NEW 14' K AND C THERmoglass boat, trailer ,and 35 h.p. Evinrude, 9.5 Johnson, paddles, gaff and net. Asking $3900 — Offers. 478-6979.

50' MUST SELL
Steel boat, diesel power, radio, phone, etc. "C" Fishing Licenced, good live aboard. "Sandpiper." Phone 5 clock 384-3355.

PRIVATE MOORAGE WANTED in Greater Victoria area for 32 ft. sailboat. Phone 537-2203 or write Box 106. Ganges.

1976 24' FIBERFORM BAJA COMmand bridge, loaded with extras, 390 hrs. $16,500. 112-334-4216, 112-338-7386.

MUST SELL 24' CONVERTED fish boat with 4-cylinder Gray Marine, good condition, $4800 or nearest offer. 652-3549.

18' PLYWOOD — FIBERGLASS hull boat, 40 horse Johnson outboard electric start. $650. 388-5238.

15' V BOTTOM FAMILY RUNabout, motor available, very seaworthy. 477-2805.

STYROFOAM — 170 CU. FT. — ideal for float or boathouse. Less than half price. $250. 477-2222.

23' CRUISER, 6-CYLINDER ENgine, head, sounder, radio, many extras. $6,000. 112-646-2067.

OLDER 40 MERC., ELECTRIC start, remote controls. Offers on $250. 478-4602.

14' FIBREGLASS BOTTOMED, trailer, 5.5 Evinrude, $425, or best offer. Apply 605 Wilson.

AS IS CONDITION, PACKAGE deal only. 12' boat, trailer, 10 h.p. Johnson, $265 cash. 592-3708.

40 H.P. JOHNSON OUTBOARD motor and fuel tank, $400. 598-3907.

9' ALUMNUM BOAT, OFFERS. 383-4913.

80 H.P. MERCRUISER ENGINE $300. 592-7543.

5 HP. BRIGGS AND STRATTON engine. $35. 652-1282.

BOAT HOUSE. 15X40'. SIDNEY area. 479-1163.

CANOES FOR RENTAL.
Phone 656-2107.

80 BOATS and MARINE

gp
"It's The Service That Sets Us Apart".

USED BOATS

24' Reinell Sedan
—188 Mercruiser FWC
Full Galley
—Marine Heads
OFFERS

21' Reinell Sedan
—188 Mercruiser FWC
—Full Galley
—Marine Heads
OFFERS

Canaventure V175
(16'6") '77 Model
—120 h.p. Mercruiser
—Calkins trailer
$6,995

17' HOURSTON GLASSCRAFT
—140 Mercruiser I.O.
—Road Runner trailer
$5,995

14'3" K & C
—40 hp. Merc. Elect.
—4.5 Merc
—Trailer
$3,495

PLUS NEW
BAYLINER
HOURSTON
GLASSCRAFT
MIRRO CRAFT
JOHNSON outboards
VOLVO — OMC

Sterndrives — Trailers
Accessories

All at
GIBSON
Powercraft
CENTRE LTD.
2520 Gov't St. (Near Bay)
382-8291

PELAGIC
PACIFIC INDUSTRIES (1974) LTD.

A COMPLETE STOCK OF
FIBERGLASS
AND
EPOXY
MATERIALS

Z SPAR

MARINE PAINTS
428 E. Burnside
VICTORIA
386-1811 386-7814

NEW
Double Eagle
Silverline
MERCURY-HONDA
BOATS
Outboards at
MULLINS MARINE
SALES LTD.
925 Yates St. D-00365A
382-1928 382-4515

SACRIFICE
For business opportunity 27' power boat, $4,000 invested this year including rebuilt 401 cubic inch 325 horsepower Gray Marine, fresh water cooled. All this is brand new — Trans., exhaust manifolds, full canvas top, Marlin depth sounder with alarm and fish finder, 40 channel CB, stainless steel railing, swimgrid, Apoxy paint, Zinks, antifouling paint, 11' beam. Must be seen. $9,000 firm. Serious Buyers only. Mon-Sat. 478-0886.

WANT TO RENT
Boat, 14' or longer, minimum 25 horsepower, August 4-18. Have cabin on Saltspring; require for contact to Deep Cove, 8 mins. away. Expected running hours for stay plus or minus 4 hours. Phone Lorne at 478-4794 or 387-3665.

REINELL 24' FIBERGLASS, cabin cruiser, 215 Mercruiser, dinghy, trim tabs, CB, sounder, anchor, galley pack, lifejackets, head, sleeps 5, safe alcohol stove. $9,450 or reasonable offers. Must sell by July 30. Transfered to Edmonton. View at Schooner Cove, south of Parksville or leave message at 248-3424 for D. Peterson.

GOLDSTREAM MARINE
SELLOUT SALE FINALE
21' Lund Cuddy cabin V8, powered. The last but biggest and best bargain of all boats. sold in are sellout sale, $13,000 or offers. DL 01279, 478-8361, 2994 Jacklin Rd.

20' SPENCER CABIN CRUISER, camper canvas; new, '76 Johnson 55, '76 Johnsn 6, head, stainless steel sink, radio, many extras, 25 gal. built in gas tank, excellent cruising and fishing boat, $2000 firm. 478-5461.

MUST SELL
19½' Brandlmayr cabin cruiser, newly painted, excellent condition, 65 horsepower Mercury. 10 horsepower Evinrude. Extras. Asking $2500 but open to offers. 386-9814.

13½' PLYWOOD AND FIBERglass boat with 5½ h.p. Evinrude Fisherman and drop boom trailer with large wheels, $800 or best offer. 385-5475.

1976 20 HP EVINRUDE WITH TAchometer used approx 70 hours, $750. 1964 18 HP Evinrde wit tachometer approx. 150 hours on new power head installed late in 1976, $325. 477-8692.

24 FIBERFORM HARDTOP, full standup canvas 1977, full galley, head, 165 Mercruisr, very clean, cruisable, fishable and priced right at $7,950. Victoria Boat Mart, 383-3324, 453 Head St.

FISHERMEN
14' K & C thermoglass, 55 horsepower Evinrude, 2 gas tanks, sounder, tach, 900-lb. trailer. Only $3,250. 658-5673.

WANTED SALMON TROLLER for charter, 9-years commercial fishing. Have chartered the Five King's II. Call Ron King: 479-4661, 382-7750.

RULE OUT A COTTAGE, RELAX and cruise in a high powered fully equipped, top condition fiberglass houseboat. 10 per cent financing available. $13,900. 656-5448.

MUST SELL. 16½' GLASSPLY, 80 horsepower Merc inboard-outboard. E-Z Loader trailer, sounder, radio compass. Like new. $3500. 652-4236.

41' SHEPPARD
Teak plush deck, twin screw, 7½ KW onan, sounder, VHF, electric galley, auto. extinguisher, immaculate, $60,000. 592-6075.

19' FIBREGLASS BOAT, 80 horsepower Mercury, good running order, must be sold this weekend, best offer to $2,000. 592-4126.

34' X 9'6" CONVERTIBLE FISH boat, diesel, extensive overhaul. Must sell $8500. 748-9563 after 9 p.m.

WANTED: TRAILER FOR 12' boat and lightweight dingny for cruiser. 478-8384, ask for Les; 479-5766 after 5 p.m.

CONTROL FOR 85-H.P. JOHNson, $35. 642-3424.

80 BOATS and MARINE

DIVING CHARTER VESSEL and business for sale. Converted 70' tug. Fully equipped for diving charters. Would be ideal "way of life" for a couple who lived aboard. Also suitable for business conventions, office excursions, day charter operation and fishing charter. For further particulars of this unique business opportunity contact National Boat Sales Ltd. 656-3966.

CANOE COVE
YACHT SALES
Open 7 Days a Week
656-5711 656-3918
Eves. 652-4386

Van Isle Marina
DEKS OLJE
The new efficient way to treat and finish your teak and other woods. Obtainable also at SAILTREND, MITCHELL AND ANDERSON (SIDNEY).
VAN ISLE MARINA CO. LTD.
Box 2130 Sidney, B.C.

HARBOUR MACHINE LTD.
CHRYSLER — VOLVO
Marine gas and diesel engines
Complete Propeller and Shaft repairs
One day service when necessary
Custom Machine and Welding work
31 Erie Street 383-6555

28' MONK VOLVO, DIESEL OIL stove, $16,200. 28' OWENS, F.W.C., low hours, $16,200. 24' FIBERFORM, as new, $12,900. SAILS — CAL 21, 3 sails, 6 H.P. engine, $4,700. HUGHES 25', 3 sails, new engine, $9,950. COVE YACHTS, MAPLE BAY, 748-8136. Listings required for prospective buyers.

Repower
At Sea Power
COMPLETE ENGINE REBUILDING facilities for all makes gas and diesel — reasonable rates. All work fully guaranteed. 656-4341.

BOATERS!
SEE OUR large display of appliances, plumbing and electrical supplies.
PEDEN R.V. LTD.
2855 Quesnel 386-3464
Behind Empress Pontiac Buick

Allstate
MARINE INSURANCE
Excellent Rates. Low deductibles.
HENDERSON REALTY 385-9741

28' COMMAND BRIDGE
Fibreform long cabin model with twin 188 IO's, F.W.C. 500 hrs., in perfect condition and loaded with extras. MUST BE SOLD. A steal at $21,500. 595-0282 or 383-3203.

LISTINGS NEEDED
We have more buyers than boats. Can sell your good used boat (over 20') quickly, commercial or pleasure. Squire Boat Brokerage, 384-3363.

41' CANOE COVE, TWIN V-8 power. Sport fishing version with bridge, loaded and immaculate. Reduced to $69,900. VIEW BY APPOINTMENT with Victoria Boat Mart, 453 Head St., 383-3324.

SEAFARER III SOUNDERS
$129.50
C.B.'s, $89 and up. Radio telephones, auto. pilots, radar. Frederick Goertz Ltd. Sales and Service, 503 Yates St., 386-8375.

34' CHRISCRAFT CLASSIC, TWIN power, one of a kind, absolutely Bristol condition, boathouse kept. Connoisseurs only need apply. Victoria Boat Mart, 453 Head St., 383-3324. Ask for DICK.

SACRIFICE! NEARLY NEW, EXcelient 22' K and C Thermoglass, 188 Mercruiser, hardtop, bulkhead, full galley, head, safety-oriented, loaded with extras. Ful particulars tryout, 652-3802. 652-2443.

WELL BUILT 27 FT. LAPstrake family cruiser. Garden design interceptor I-O power. Sleeps 4-5. Galley, head. Trim tabs. Full canvas. Top condition. $11,900. 386-3808.

26' DELUXE COMMAND BRIDGE cruiser, fiberglass hull, deck, and bridge. 2½ years old, 233 horsepower Mercruiser, fresh water cooled, 40 hours. Many extras. Sacrifice, $18,900. 477-3675.

32' DANISH CRUISER, TWIN diesel, immaculate, fully equipped, in boathouse, buyer assured of same boathouse for rent. Appointments to seriously interested only. Reply Victoria Press, Box 538.

17' THUDERBOLT SKI BOAT, V-8, inboard-outboard. Rolled and pleated upholstery. Excellent ski boat, complete with trailer. $3,995 or offers. 386-1750.

13-14' STARCRAFT ALUMINUM boat, 15-horsepower electric start, heavy duty trailer, windshield, steering, and controls. $550. 642-5836.

18' HOURSTON GLASSCRAFT, 170 Penta, 280 Volvo Leg, 61 hours, full camper back, B and S rails, trimtabs, CB, galvanized trailer electric winch. $10,300. 478-6478.

34' DISPLACEMENT POWER sedan, oil heat, 5 berth, Westcoast and Alaska possible, full survey 1977. Just $21,900. Victoria Boat Mart 383-3324, 453 Head St.

1974 FIBERGLASS HARDTOP, 19' 165 h.p. inboard-outboard Mercruiser, Roadrunner trailer, $6200. 386-9504.

20' EXPRESS CRUISER, STOVE, head, sink, icebox sleeps 3. Engine needs work. Sacrifice, $3500. 598-5704.

10' PROFESSIONAL GERMAN neoprene-canvas raft, slat hardwood floor, replacement over $900. Best offer. 479-0660.

24' WINNER SEDAN CRUISER, 50 hours, full galley, equipped, 188 Mercruiser I-O. $9900. 385-5541 days, 478-6096 evenings.

15' HOMEBUILT RUNABOUT with trailer and 40-horsepower Johnson electric motor, excellent condition, $1175. 479-2363.

12' ALUMINUM BOAT, 9½ HP Johnson, oars, rod holders, 4 lifejackets, priced complete, $650; 652-2760 after 5 p.m.

35 H.P. JOHNSON, TANK AND controls, good running order, $400 or best offer. After 6 p.m., 479-4302.

LATE MODEL UNUSED BRIGGS-Stratton 9 h.p. engine ideal for marine application. Asking $375. 477-7019.

14' SMOKER CRAFT, 9.8 MERC. low hours, complete with EZ trailer, tarp, oars, etc. ready for the Coho, $1095. 656-1560.

MUST SELL: 17' GREW FIBERglass, 120 hp Merc i-o, complete with trailer, top, 9.5 hp kicker. Offers. 386-6689.

1975 22' SEA-RAY, CUDDY cabin, 233 horse Mercruiser, loaded. Asking $14,500 or best offer. 652-5567.

OLDER 35 HORSE, NO SIDE covers, needs work or may be used for parts. $30. 652-5638.

BOATHOUSE KEPT 25' 1974 Bell Buoy command bridge, traae considered. $16,700. 382-0532.

12' CLINKER, BRIGGS AND Stratton motor, new oars, $225. 598-1709.

1972 18 H.P. EVINRUDE MOTOR and tank, never in salt water, $450. 477-8035.

21' ALUMINUM COD BOAT, C license, jet propelled, 2 years old. 746-7979.

HOUSEBOAT, TOILET, BATHtub, oil stove, $1200. Also 1500 lb. boat trailer, one year old. 656-2549.

19' STRONG, FAST, LAP STRAKE inboard, full canvas, extras, $2800, consider small trade, 474-1831.

1975 EVINRUDE, 4 HORSEPOWer, with 2½-gallon day tank. Excellent condition. $225. 652-5878.

5-HORSE SEAGULL, PERFECT condition. Never in salt water. $325. 383-2008.

22' REINELL, 170 VOLVO ENgine, Volvo leg, low hours on boat, galley and head. $6,990. 383-9865.

12' HOURSTON GLASSCRAFT 20 horsepower Johnson, trailer, all good. $650. 595-8147.

1977 9.8 MERC. OUTBOARD motor, short shaft, used 15 hours. $675. 656-4691.

HALF PRICE, NEVER USED, new plan for 28' boat. 385-4545 mornings and after 5.

WANTED — CLASS A, 10-TON fishing licence. 656-2986.

$150. BOAT AND TRAILER, needs paint. 359 Foul Bay Rd.

12' FIBREGLASS DAVIDSON, $400 or best offer. 479-4250.

8' PUNT WITH OARS, $80. 383-0665.

CANOES FOR RENT.
656-2107

80 BOATS and MARINE

DO YOU
Need A New TRAILER??
We have just received a carload of trailers —
CALKINS
ROAD RUNER
CALKINS and
ROAD RUNNER
Bulk purchase enables us to pass our savings on to you!!

We also have a
GOOD SELECTION
of
USED OUTBOARDS
from 40-115 hp.

Mercury Marine
Your 1-Stop Marine Centre
800 Cloverdale
385-1457

Tollycraft
NEW!!
26' TOLLY Sedan
and
the fabulous new
30' TOLLY Sedan
Both on Display
This Weekend at
CEDAR GROVE MARINA
656-2580

McQUADE'S
MARINE SUPPLY
PASTIC Mushroom VENTS, 4" $19.95
PLASTIC Clamshell VENTS, from $5.13 ea
1252 Wharf St. 388-4343

Galleon, Haida, Hawthorne, Sportyak and many others. Cartoppers, too.
ALL BAY MARINA
2238 Harbour Rd. Sidney
656-3167
(Open 6 days 8:30-5:30. Closed Mondays)

RADIOS—SOUNDERS—RADAR
VHF — Single Sideband — CB radio — Flasher depth sounders — Radar — Chart recording sounders Sales — Service — Installation.
Ball and Shemilt Electronics Ltd.
1 West Burnside Rd. 386-9414

Chrysler—Seagull
OUTBOARDS
Sales — Parts — Service
KEN PRASING EQUIPMENT
478-9313 934 Goldstream

21' CAMPION, COMMAND Bridge, 200-280 Volvo inboard-outboard, galley, head, C.B., depth sounder, trim tabs, swim grid, low hours, recent bottom paint, and servicing. Offers. Moorage available. 477-0544, 598-5367.

TROJAN F30, GLASS WITH TEAK decks, twin 215 FWC power 1975, Command Bridge, very complete, low hours and well worth $28,900. Victoria Boat Mart 383-3324. 453 Head St.

MUST SELL — 1975 18' FIBERform, 120 I-O, 6 h.p. aux., c-w trailer, full canvas, depth sounder, lifejackets, etc. $7000. Excellent condition. 748-1587, after 6 p.m., Cowichan Bay.

FOR SALE OR TRADE
GRAND BANKS, 36' TWIN DIEsels. 2 cabins, all teak, mahogany and oak. In as-new condition. Will finance. Call evenings, 592-2558 or 592-2613.

21' REINELL CABIN CRUISER, 188 Mercruiser. Low hours, head, stove, sink etc. Excellent condition. Asking $9,500 or best offer. 245-7693 or 245-7823.

26' TROJAN
1968, fully equipped, reduced to $12,500. Boathouse available. 477-2776.

FIBERGLASS REPAIRS AND custom work. Quality workmanship. 10 years experience. Small or large jobs. Call Russ at 478-1201.

38' MARINER, COMMAND Bridge, twin power, very spacious with liveaboard accommodation, personal reasons force immediate sale. $65,000. 656-6721.

16' LAPSTRAKE RUNABOUT full canvas, two rebuilt motors with tanks, 1500 lb. Holsclaw trailer. All in top condition. $1100 or best offer. 479-5360.

JET BOAT
19' Miller, 460 Ford 320 horse, Brookleigh jet, matching custom Tandum trailer, offers to $7,000. 384-2176 or 478-5969.

USED OUTBOARDS
Great selection from
2 h.p. to 100 h.p.
GIBSON POWERCRAFT
382-8291

FISHERMAN'S SPECIAL, VARIety of slightly damaged boats. You fix. Tremendous deals. 385-8385, 388-6275 pager 877 anytime.

DAMAGED AND UNWANTED boats and motors, will haul away free, 385-8385, 388-6275 pager 877 anytime.

17' BAYLINER, 130 H.P. VOLVO IO, low hours, excellent condition, ready to go, asking $5,390. Call Jim, 598-5398, 477-2532.

SIDNEY OUTBOARD
STERNDRIVE
Mercury Sales and Service
2520 Beacon 656-3221

12' ZODIAC (TYPE)
~~With 1973~~ 20 h.p. Johnson, good condition and buy, $950. Offers, trades. Ronae, 388-4413.

TOTAL BOAT SERVICES LTD.
Marine Surveyors
656-5826

YACHT OWNERS CHARTER POOL. Power or Sail, skippered or U-Drive. 24'-110'. 382-6633.

B LICENSED TROLLER GOOD through 1980 season, fully equipped, 386-1755.

SEXTANT FOR SALE, BRASS, never used, Calibrated, $350. 598-6346.

BRAND NEW, SELLING FOR half price, 8-6 DB, gain, V.H.F. antenna, lift tag mount, 382-1734.

16' V BOTTOM FAMILY RUNabout, motor available, very seaworthy. 477-2805.

23' REINELL, 1976, 233 H.P. Mercruiser, excellent condition, $14,000. 477-0686.

12' ALUMINUM BOAT, MIRROR craft, lifejackets and oars, $400 firm, 479-6285.

1958, fully equipped, reduced to $12,500. Boathouse available. 477-2776.

BAYSHORE FOR
Marine Insurance, 382-7203

15½' BOAT, 50 MERC, $1500. After 5 p.m., 652-5844, 595-1758.

WANTED — BOAT TRAILER for 16' boat. 385-4823.

SPORTYAK II, NO OARS. $225. 598-7383, after 6 p.m.

12' FIBERGLASS CARTOPPER with motor $425. 474-2471.

17' GLASSCRAFT 1976 70 HORSE Johnson E-Z load trailer. 656-1485.

80 BOATS and MARINE

THUNDERBIRD
YACHT
SALES
WESTPORT MARINA
2075 Tryon Rd., Sidney, B.C.
V8L 3R9 656-5832

Westport Marina next to the BC Ferry Terminal, Swartz Bay.

HOURS: 9 am-5 pm
closed tuesdays

WE ARE N NEED OF LISTINGS NOW AT WESTPORT MARINA
25' to 50' BOATS
POWER OR SAIL

—3 on-water locations
—Free extensive advertising
—A net price to you or a 10% brokerage fee
—Negotiable on larger yachts

WE ARE ALSO DEALERS FOR:

SANGSTER
CARVER
CRUISE-A-HOME
CHB 34 TRAWLERS
BAYLINER YACHTS

WE WILL BE CLOSED on July 30th, 31st and Aug 1st as we are attending THE BAYLINER DEALER BOAT SHOW at the Rosario Resort East Sound Washington.
Back on deck Aug. 2nd. For boat purchases or brokerage needs please call John Neufeld at —
656-5832

D J YACHTS
SPECIAL BOATS—
SPECIAL PRICES

1976 24' SURFER. O.M.C. 225 low hours. A quality vessel. Absentee owner must sell. Asking $11,995
1973 23' SEARAY. Merc. 188 — 284 hrs. Cuddy cabin. Many extras, including 9.9 Merc. and bracket, tabs, compass, sounder, VHF. Now $11,495
1976 24' GLASCRAFT. Volvo 225. New price $22,000 with extras. Must sell special at $13,495
1974 26' CUSTOM CRAFT, long cabin model. Merc. 188 with 240 hrs. Good family living and cruising. Quality teak interior. Asking $22,895
1975 23' LARSON. Merc. 188 with 48 original hrs. Quality glass, well finished interior. Priced to sell — Now $12,895
Selection of power craft from 14'-50'; Sail 18'-40'. Bank financing available.

NEW LISTING REQUIRED
— PLEASE!
Don White and Joyce Omlid, Bosun's Marina, 656-5558.
Randy Boyle, Oak Bay Marina, 595-3366.
Pedder Bay Marina, 478-1771.

28 'CHRIS, PLANKED MAHOG. hull, twin FWC inboards, new canvas full accom. for 4, galley, etc. Fine looking full running, just asking $12,900. Victoria Boat Mart 383-3324, 453 Head St.

BOAT LETTERING A SPEcialty. Phone Ken Warner, 652-2007.

14' FIBREGLASS BOAT WITH 40 horse Johnson. Offers. 642-3927.

16' FIBERGLASS CANOE MOLD
595-1523

81 SAILBOATS

COLUMBIA
Gypsy Yacht Sales
We are proud to announce our appointment as British Columbia's exclusive dealer for Columbia Yachts. You are cordially invited to view our Columbia 8.3 (27') arriving Aut. 1.
2270 Harbour Rd. 656-5591

BROLITE
Z-SPAR PAINT
Varnish and anti-fouling bottom paints at
SAILTREND
1157 Newport
592-2711

Island Drifter
25' Motor Sailer
Hit of the Vancouver Boat Show. May be seen at Squire Boat Brokerage, Outer Harbour. Marine Ways, 525 Head St., 384-3363.

BRAND NEW
TANZER
SAILBOATS ON DISPLAY
22'—7.5 metre (24½)—26'
at
BOB WHYTE MARINE
Sales and Service
656-7286
Corner Harbour and Resthaven

26' THUNDERBIRD SLOOP, glass over plywood, main, Genoa, light and heavy air spinnakers, marine toilet, alcohol heater and stove, Sportyak II dinghy, brand new 9.9 horsepower Honda 4-stroke engine. Free moorage 'til April 1st. $7800. 382-2302.

ATLANTIC PROVEN — LEISURE 17½' offshore cruising sloop, 6 sails, CQR, 4 berths, all kins of gear,, new Johnson OB. $6,750. Victoria Boat Mart 383-3324, 453 Head St.

36' ENDURANCE DIESEL CUTter, Motor sailer. Absolutely immaculate, teak, in and out steering, as new $59,000, Victoria Boat Mart, 453 Head St., 383-3324. ASK FOR DICK.

ERICSON YACHTS
Alex Chisholm Yacht Sales
Anglers Anchorage Marina
933 Marchant, Brentwood Bay
652-3531

CLIPPER 26 FIVE BERTH cruising sloop, full galley, encl. head, all 1975, 9.8 Merc 1977, trailer too. Steal of the week at just $9,900. Victoria Boat Mart 383-3324, 453 Head St.

CROWN 23. RIGGED FOR CRUISing, racing and single handing, 6 sails including spinnaker; 9.5 Evinrude. Large inventory, 1-owner boat. $11,800. 477-8094.

22' VIKING SLOOP C&C
Perfect conditios. Finest equipment. Outboard. Extras. Owner returning to U.K. Will finance. $6200 or best offer. 385-5150.

BARGAIN GRAMPION 26, RACE cruise equipped. New sails sleeps 5. Full headroom. You won't get more for your money than this. 656-1347.

CAL 25, WITH ALL THE GOOdies, C.B. radio, sounder, 4 sails, full lifelines, new 15 Johnson electric, sailaway, $11,900. Victoria Boat Mart 383-3324, 453 Head St.

NEWPORT 28 C&C DESIGN racer cruiser, beautiful teak interior, knot meter, fatho, stereo 3 sails, 9.9 OB, $23,000. Call evenings 112-245-7524 after August 2.

INT. CLASS LIGHTNING
19 s'loop. Perfect shape. Finest equipment. Very fast. Many extras, including 5.5 HP Seagull. $2700. 388-7862.

21' NORWESTER 5 BERTH cruising sloop, full lifelines, new 9.9 Saildrive OB, electric, galley, head etc. All for $8,900. Victoria Boat Mart 383-3324, 453 Head St.

VICTORIA HONDA
OUTBOARDS for the sailor
7½ hp and 9.9 hp in stock
2851 Douglas 385-8364

34' HEAVY DUTY CRUISING Sloop, Atomic power, teak decks, lots of class, registered Halifax, asking $29,000. Victoria Boat Mart, 383-3324, 453 Head St.

MUST SELL. FIBREGLASS RAWson 26, 9.5 outboard. Separate head, 3 sails, best offer on $9500. 656-7051.

27' HOME-BUILT CATAMARAN. 1978 Johnson, 15 auxiliary, Dacron sails, trailer, moorage in Sidney, $1500. 385-4097.

CROWN 18, FIXED KEEL, Fibreglass hull, mahogany trim, excellent condition, call 595-3137 after 6.

HAIDA 26 SAILBOAT
Race and cruise equipped. Many extras. Excellent condition. 592-3131.

8' Fiberglass Sabot with sail, rudder, centreboard and oars. Best offer. 479-4834.

CANOE FOR SALE, WOOD canvas, 16', $135. 598-1162.

81 SAILBOATS

SQUIRE
Since 1959
BOAT BROKERAGE

SAIL

31' C+C Corvette, loaded	$22,500
32' SPENCER SLOOP, offshore, liveaboard	$30,000
38' LUDERS Motorsailer, 2 heads, aft-cabin, diesel	$59,500
39' BRITISH built MOTOR-SAILER Excellent for charter	$66,000
42' SPENCER Sloop, strong, sound and fast	$79,500
55' PRIVATEER Ketch, for off-shore fishing, charter, what-have-you	$100,000

POWER

18'6" DIESEL Launch, new	$9900
25' GREW, trim tabs, swim grid, new Try	$20,000
39' Command Bridge Diesel Trawler Try	$33,000
28' DISP Cruiser, liveaboard, Chrysler Crown Try	$7,000

524 Head St.
384-3363

M.M.L.S.
"The Better Idea"
M.M.L.S. offers province-wide interlisting service.
M.M.L.S. assures you of fair market value.
M.M.L.S. member-brokers adhere to a strict code of ethics insuring you of honest dealings whether you are buying or selling call today for fast action from the member-broker nearest you:
656-3598
M.M.L.S. Div. of
Marine Integrity Services Ltd.

40' DIESEL MOTOR SAILER	$60,000
36' diesel, aft cabin ketch	$43,500
37' sloop, cruise-race	$52,000
36' ketch, diesel	$36,000
30' Yawl, 6 sails	$18,500
25' sloop, fg., sleeps 5	$ 9,950

GEOFF CIMPSON, MAPLE BAY
R. R. 1, Duncan, 748-3242

CHEROKEE WORLD CRUISING catamaran, all glass construction, 3 staterooms, plumbing ensuite, 9-place dining, full galley, diesel, etc. galore. Offers to $75,000. View by appointment. Victoria Boat Mart 383-3324, 453 Head St.

26' GRAMPION
Near new 99 OB, full sail inventory includes spinnaker, enclosed head, accommodation for five. Contact John Watson, Cedar Grove Marina, 656-2580

30' PELAGIC PACIFIC DIESEL Sloop, Farrymann, full dodgers, sails and almost brand new. Asking $30,000. View by appointment Victoria Boat Mart 383-3324, 453 Head St.

SAN JUAN 21
In very good shape, new rigging, head. Located Maple Bay. Free mooring, $4,900. 112-848-0448.

MUST SELL MY BEAUTIFUL 18' Clinker Sailboat, fully equipped for cruising, cabin, single engine, etc. $2500. 652-4297.

12' SAILING DINGHY AND Sears trailer, excellent condition, 477-9929.

22' FLYING DUTCHMAN, NEEDS work. Trailer included. Best offer. 384-2709.

16' COMET SAILBOAT, WITH extras, $1500 offers, 479-2206 after 6 p.m.

22' COLUMBIA, EQUIPPED FOR cruising, immaculate. Phone 478-5550.

24' SHARK, EXTRAS, EXcellent condition, offers after 5. 477-4951.

27' NAVAL WHALER, CONVERTed to cruising sailboat, $5,000. 656-6502 after 7 p.m.

LONE RANGER 23. QUALITY. Great shape. Great price. $13,500. 592-4011.

THE SEA SPRAY: THE hottest 15' Catamaran built. Call 595-4491 for demo.

FIREBALL FULLY EQUIPPED, needs some work. Must sell. $900 or offers. 598-8517.

PLANS FOR 34' WHARRAM CAtamaran; best offer by July 31st. 386-1055.

DELTA 10' FIBERGLASS SAILing dinghy, $350, 652-3310.

92 SPORTING GOODS

INTERNATIONAL
KNIVES
RIFLES—PISTOLS—SHOTGUNS

HK93 223 Cal, BRNO 22 Hornet, quality German bolt action 22 repeaters, $9995 Remington pump 44-40 Finnish Bolt Action 30-06 Winchester Mod 97, 12 Ga. pump Browning 22 Cal International Medalist Books, Law enforcement Bible, gun traders' guide. Pistols of the World. History of S and W hunting regulations now available!

WE HAVE THE EDGE
574 Yates St. 383-2422

PLAY-MOR
Billiard Tables, Shuffleboards
Cues and Accessories
Poker table Tops for Card Tables
FOOSBALL TABLES
Factory to you — and Save!
10 PER CENT OFF ALL CUES
JULY AND AUGUST
384-3332 517 KELVIN RD.

BEAT THE HEAT!!
GO WATER SKIING
GET YOUR SKIS
and equipment from
MERCURY
MARINE
800 Cloverdale 385-1457

QUALITY ARCHERY EQUIPment; one Bear HC300 target bow with sight, stabilizer and bow case, 12 aluminum arrows, quiver and belt, $195. One BROWNING Safari II hunting bow with sight, bow quiver and bow socks, 6 hunting arrows, $80. One skateboard, $15. Two walkie-talkies, 2 channel, channel 14 crystal included, $28. 382-6275.

RIMPAC DIVERS Ltd.
Underwater photography course starts Aug. 6. Learn to take pictures underwater from "The Professionals" at Rimpac Divers, 9818 Fifth St., Sidney. 656-6313.

ARCHERY
Man's 4-wheel hunting compound, used twice, 29" draw, 60-38 holds. Ladies target bow, 60" long, 25 lb. at 28". Lots of extras. Total cost over $459, selling for $200, 595-3053 or 382-9236.

SCUBA DIVING EQUIPMENT, 2 aluminum 70 tanks, J valves, boots, $100 each. Nikonos camera, $125. Konica C35 11-W housing with flash, $85; U-W light, 6-cell, $20. Call 479-0889 after 6 p.m.

COMPLETE SCUBA DIVING outfit, scuba pro regulator, 2 tanks, fits right, man 170 lbs. Just used 3 times. Selling due to illness. Cost $2300, Sell for $1600, 642-4454.

DIVING COMPRESSOR
Bauer, 4.5 cu. ft., like new, an excellent buy. $1400. After 5 p.m. 384-3092.

NEARLY NEW WINCHESTER 2200, 12-gauge pump, complete with case and cleaning kit, 388-6829.

DIVING SUIT, FITS SMALL man, mask, spear gun, extras, new baseball mitt. 656-1725.

GOLF CART, BAG WITH MATching head covers, new condition. 385-4823.

WILSON T4000 TENNIS RACKET, regular $85, now $50 strung. 595-4134, 477-3177.

TWO SETS TOP QUALITY MEN'S golf irons. 384-5560 after 6.

92 SPORTING GOODS

Robinsons

WE AIM TO PLEASE
RIFLES: B.S.A. 30.06 4x, $299. Park-Hale 7 mm., $229; Alpine 270 4x, $249; Rem. mod. 660, .308 4x, $249; Roger 44, auto., 2¾x, $329; Browning 270 auto., 3x9, $369; Win. 30.30, $114; Savage .308 clip, $229; Win. 30.06 4x, $324; Husquarna .308, 2½x8, $449. SHOTGUNS: Win. 12G pump, 3", $179; Higgins 12G auto., $149; Fox 16G dble., $159; Rem. 12G pump, 3", $249; single shots from $42. PISTOLS: Roger 44 mag., $249; Colt .45 auto., $399; Luger 1916 Earhart, $359; S-W 357 stainless 324. Surplus ammo .303, 8mm., .308, 9 mm.
FREE 1-YR. LAWAY PLAN
1307 Broad 385-3429

WATER SKI?
Mercury Marine
The Ski Specialists
at
800 Cloverdale
385-1457

FRANK WHITE'S SCUBA SHOP
832 Fisgard 385-4713

WHITE'S WATER WEAR, Canada's popular wetsuit is sold from coast to coast. Quality is the reason. On the Island at: Duncan Scuba Sea, Duncan; Seafun Divers at Nanaimo, Courtenay, Port Alberni and Campbell River; Tyee Marine at Campbell River; Surf Sports at Tofino and Nootka Sound Marina. Victoria at Frank White's Scuba Shop.

SMITH AND WESSON .38 CAlibre target revolver. Many extras. 386-7609 evenings.

ONE WATERPROOF DOWN sleeping bag for sale. 386-9861, 6 p.m.

93 CAMERAS, SUPPLIES and PHOTO FINISHING

Pentax Lens Special
(K) mount 35mm 3.5 $99.99
Bill's Photo Supply
1675 Douglas 383-7443
or 383-2524
NEW HOURS 9-5:30
THURS. AND FRI. 9-9
LANGFORD STORE
NOW OPEN
800 GOLDSTREAM
478-2712
OAK BAY STORE
ALSO NOW OPEN
2047 Oak Bay Ave. 592-3122

city photo
1227 Gov't.
385-5633
HASSELBLAD 500 C-M body with sonnar 150 mm lense $1,500

400 MM. VIVITAR LENS 5.6 auto, Nikon fittings, meter coupled, skylight filter, case and sniper shoulder mount. $140 firm. 652-3862.

KEYSTONE MOVIE PROJECtor, dual 8. Atlas Rand XL204 movie camera. Bell and Howell Super 8. 386-0917.

FUJI SPECIAL. BUY 2 rolls 20 exposure Fuji film and receive a free beach ball. ISLAND COLOUR LABS, 615 Fort St. 384-2242.

NEW ELECTRO 35 YASHICA with flash light, $205. Nikon new model $575. 478-0268 evenings.

96 RANGES, STOVES and FURNACES

MOVING AUGUST 1ST: FOR sale, Force 4 burner apartment size coppertone electric range, lek new, $100. Self cleaning white electric range, $250. 477-5640. 9 to 5.

30 GALLON WATER TANK; OIL cook stove; wood burner; oil drum and stand; days 385-3255 or after 6 478-8258.

MCCLARY 30" RANGE, FULLY automatic, minute minder, rotisserie, white, excellent condition, $200. 388-4074.

SEEFIRE FIREPLACE-STOVES: charming little glass-door models. $329. 477-6164.

DOUBLE OVEN STOVE WITH pull out range top, coppertone colour excellent condition. 479-9933.

SELF-CLEANING PORTABLE oven, cost 580, sell for $50, 386-0862.

WHITE ENAMEL 30" ELECTRIC stove, excellent condition. $100 or best offer. 477-3577. evenings.

MOFFAT 30" RANGE, ROTISserie, in good condition, $45. 382-9582.

40" STOVE, $25,
Phone 479-5748

24" GIBSON STOVE, NEW CONdition, $60. 382-6825 or 656-4582.

24" VIKING RANGE, OLSON OIL furnace, 250-gallon tank, 658-1027.

OIL TANK WITH STAND AND furnace. 595-0651 after 4.

97 FURNITURE

MATCHED TWIN MAPLE HEADboards and foot boards, with night table, $199.95; mirrored dressers from $75 up. Mastercharge and Chargex. Pete's Place, store for everybody. Open nights. 786 Goldstream, 478-6000.

CHOOSE YOUR LENS: OM-2 body, auto 310 flash, bounce bracket and cord, screens and filters, camera bag. Like new. New over 5800, offers complete or separate. 479-0302 5-7 p.m.

TWO BURGANDY AND CREAM floral love seats, two matching burgandy velvet swivel chairs. 477-7328.

COLONIAL COUCH AND CHAIR, good condition. $425, or best offer. Would consider trade for older style overstuffed couch. 592-7435.

OLDER STYLE COUCH AND 2 chairs, good condition. $90. 382-1735.

FIRM TWIN BED, $50. PORTAble washer spinner, $25. Phone 386-6220, after 5.

8 PIECE SOLID ASH DINING room suite, 1 year old, half price, $800. 477-6134.

TWO BLUE UPHOLSTERED chairs, excellent condition, $100 each. 385-8440.

TEAK DINING ROOM TABLE and four chairs. 477-0489 or 388-7823.

DOUBLE BED, LESS THAN 1 year old, Call after 5 p.m., 385-0867.

FIRM KING SIZE MATTRESS, box spring, steel frame, padded headboard. 477-8917.

LIVING ROOM SUITE, NEARLY new, high quality, brown gold plaid, $400. 479-9933.

CHESTERFIELD AND CHAIR, $200, green brocade. Phone 385-4549.

OVER-STUFFED CHESTERfield and chair in good condition, 592-6617, after 5.

BLACK NAUGAHYDE REcliner, like new, $65. After 6, 382-0097.

3 PIECE LIVINGROOM SUITE, almost new, cost $2,000. Asking $1,100. 658-8491.

MEDITERRANEAN-STYLE TREStle dining table and six leather chairs. $300 firm. 598-6498.

COUCH AND MATCHING CHAIR in good condition, $80. 477-6534 after 5 p.m.

PARSON'S STYLE TABLE WITH matching bench and 4 chairs, $250. 477-2876.

OAK TABLE WITH 4 CHAIRS, good condition, $295. 430 Parry.

ONE TWIN BED AND BOX spring, good condition, $75. 592-0714

2 BURL TABLES, 36"X65", offers. 477-5607.

ALMOST ANTIQUE DOUBLE bed, $100. 386-3929.

OVERSTUFFED COUCH AND chair. Asking $125. 592-7792.

97 FURNITURE

SELL-OUT
EVERYTHING MUST GO!
Because the property at Glen Lake has been sold, we must clear all our furniture and accessories. Sofas, chairs, lamps, tables, hide-a-beds, dining room suites, bedroom suites at sacrifice prices. Good selection still available but hurry as stocks are limited. Tillicum Furniture, Glen Lake only. 2612 Sooke Rd. near Jacklin. 478-0522. Open Mon.-Sat. 9-5. FIRST COME, FIRST SERVE BASIS.

BEST DEAL IN TOWN!
3-ROOM GROUP
Choice of 2 best deals now
Specially selected
By Trader Vic himself
DELUXE GROUP $1290
only $50 down and 36 payments at $50 per month. Includes tax, financing and registration.
SUPER DELUXE GROUP $2580
Only $100 down and 36 payments at $100 per month includes tax, financing and registration.
These are sold complete with Trader Vic's Customer Satisfaction Guaranteed.
TheTraders
388-6264 715 Finlayson
Open nights 'til 9 p.m.
Sat. 'til 6, Sun. 12-5

MATTRESSES
INVEST IN THE BEST
INVEST IN REST
B. F. Goodrich foam rubber mattresses guaranteed for 20 years. Latex foam rubber automatically adjusts to variations in weight giving even support the full length of the spine. They are comfortable, cool, hygenic and are made in a fire retardant ticking. 3'3" $159 — 4'6" $189 — Queen, $229 — King, $299. Box springs to match. Polyfoam mattress topper pads, single $8.55, double $11.85. Queen $14, King $17.75. Angle iron bed frames with rug rollers $34.
IMMEDIATE DELIVERY
GREGG FURNITURE
2300 Douglas 388-7365

Clearance of Floor Sample Furniture
Queen City 4 pce. rock maple bedroom suite, $699. Kilgour 6 pce. dark pine bedroom suite, $1,599. Salem finish buffet and hutch, $469. 2 tea wagons, 1 walnut, 1 mahogany, $299 each. 1 Teak buffet, $199. Hankin floral high back sofa and chair, colonial style, $579. Hankin high back sofa and chair, dark brown floral, $750. Fairline gold velvet 5 pce. Sandbox group, $1,100. Baily Schmitz gold floral sofa and loveseat, $799. Tynan dark brown velvet loveseat, $588. 20% off on all table lamps.
ACTIVE
FURNITURE DISTRUBUTERS
566A DAVID ST.
382-8274

TEAK DINING ROOM SUITE, AS new, table with two pull-out leaves, four covered chairs, and buffet. $500. Call evenings, 479-8643.

BEAUTIFUL SOLID OAK TABLE 49"x37"x1¾" thick, contemporary style for dining room or kitchen, $285. 1 chrome and formica dinette table, $35. 477-1916.

MOVING MUST SELL. NEW Queen mattress and box spring. Kitchen table and chairs. Swivel chairs. Telephone table. Bookcase. Miscellaneous. 477-9261 after 5:15.

KITCHEN TABLE, WITH 6 chairs. Chesterfield and chair. Coffee table and end tables. All in excellent condition. 382-0264 between 6 and 8 p.m.

LOVESEAT, END TABLE, BEDroom suite, chest of drawers, single beds, dining room suites, hide-a-bed and matching chair. 385-4545 mornings and after 5.

MATTRESS, SIMMONS BEAUtyrest, double, less than 1 year old, 20 year guarantee, $225. 386-8556.

FOR LOWEST PRICES
shop at
DODD'S FURNITURE
2563 QUADRA 388-6663

FRIDGE, $35, SMALL TABLE and chairs, $50, stereo stand, $20, desk and steno chair, $70. Old chair, $5, 595-1191.

QUEEN-SIZE MATTRESS AND box spring with roller frame and headboard. 1-year-old, good condition. 386-1967 after 9 a.m.

MOVING, MUST SELL; BEDroom suite. contains 9 and 4 drawer dressers plus twin size bed; $125 or best offer. 385-7984.

FRENCH PROVINCIAL HEADboard and footboard with rails. Fits double box spring. $45. Early morning or late evenings. 382-5939.

NEW ATTRACTIVE ORIENTAL furniture divider, stone carving on wood panels, different designs. 478-0268 evenings.

NEW HIDE-A-BED AND CHAIR $300 or exchange for bedroom furniture. 477-0973.

CHESTERFIELD SUITE, KITCHen table and 4 chairs, 1 oak office desk, 656-5114 or 656-4898.

SIMMONS HIDE-A-BED, GOOD condition, Krohler corner chair. 721-3377.

MICELLANEOUS BEER PARlour chairs for sale. Contact Gary Kelly, 386-6141.

LIVING ROOM ARM CHAIR, beige velvet, excellent condition, 384-1202.

SAGERS' — VICTORIA'S LARGest selection of colonial furnishings. 1802 Gov't, 386-3841.

CUSTOM BEDS; CAPTAINS, $125, mates $115, bunk beds, $100. 479-7400.

SINGLE PEDESTAL, GENUINE, oak desk, late Victorian buffet with mirror. 383-6663.

TWO SINGLE BEDS, BOX spring and mattress, real good condition, both $45. 652-5840.

PAIR OF 30" TWIN BEDS, $70. 477-2141.

98 TV, STEREO, RADIO SALES and SERVICE

USED 19" PANASONIC COLOUR TV. A-1 working order. 90 day warranty. $169.95.
ATLAS STEREO AND TV
763 Fort St. 385-2712

WON AS DOOR PRIZE, BRAND new RCA 14" colour TV. Full warranty. Retails $440, offers? 384-8261.

SHERWOOD RECEIVER 25 RMS Bic Venturi II, Dual 1215 $475. Akai 4000VS tape recorder $250. All in new condition. 385-5207.

PIONEER SX-650 STEREO REceiver, Pioneer Direct-Drive turntable, Sansui LM-220 speakers, asking $800. 479-4829.

12" SPEAKERS, LOOSE, 40 watts RMS, 20 - 5000 hz. $20; tweeters, $2.50; other speakers, 592-3569.

SANSUI QRX-2000 4-CHANNEL receiver, dual 1228 turntable, Goodman's 3-way speakers. $500. 383-9073.

PYRAMID 22 WATT 7-BAND Graphic equalizer for auto, $150. 384-5045.

BIC VENTURI 3-WAY SPEAKers, Sansui 351 receiver, almost new, $500, 595-2648.

TECHNIC R676 FRONT LOADING cassette deck in excellent condition, with tapes, $400. 656-2785.

RECEIVER SA 22 OC, TOSHIBA, belt driven turntable, 2-way speakers, 474-1465.

PHILIPS STEREO, AM-FM turntable, with stand. Excellent condition. $100. 595-4573 after 5.

EXCELLENT CONDITION, $45 black and white; $125 color; with guarantees. 383-8774, 382-1234.

GARRARD 0100 TURNTABLE, complete, $175. 388-9458.

CBER'S 8 ELEMENT LASER beam and rotor, 479-3711.

23 CHANNEL CB, PLUS Hustler antenna. $150. 478-6074.

SONY 366 REEL DECK, EXcellent condition. 479-0660.

ADMIRAL RADIO AND STEREO with tape and stand. $200. 384-0223.

98 TV, STEREO, RADIO SALES and SERVICE

Open 'til 9 Nightly
385-5555
Buy the Best and Reduce Costly Service Calls!
YES WE TAKE TRADES!
NO DOWN PAYMENT!
FREE DELIVERY!
FREE PARKING!
Chargex — Bank Financing
"Full Service Warranty".
★ 5-yr. Parts and Labor Guarantee Loan Unit supplied on or off warranty.
Full credit issued on upgrading within one year!
DEMO SPECIALS
Harman Kardon/
Limited Quantities
FIRST COME FIRST SERVED
LESS ON PACKAGE DEALS!

	Reg.	Sale
230E Receiver	$270	$225
330C Receiver	$350	$299
430 Receiver	$450	$399
730 Receiver	$550	$499
402 Int. Amp	$500	$450
403 Tuner	$275	$220
ST6 Turntable	$475	$380
ST7 Turntable	$600	$460

Dynaco/Dynakit
CLEARANCE
FM5 $359, PAT 5 FET $320, ST150 $305, SCA80Q $217, ST80 $209, ST410 $595, QSA300 $446, SCA50 $168, SE-10 $287.
Independent Buyers
Discount Service Ltd.
939 'C'
Esquimalt Rd
Open 10-9 Mon.-Fri., 10-6 Sat.
385-5555

5 YEAR WARRANTY
1978 20"
ELECTROHOME
COLOR TV
Rent to own
AS LOW AS $22 per month.
NOTE: Rent to own available for any size, any make.
ALSO — we rent color TVs $25 per month — $10 delivery.
CITY CENTRE TV
OPEN 10 A.M. - 9 P.M.
6 DAYS A WEEK
477-6971
Next to K Mart in the Mall

ELECTRON TV
100 BURNSIDE W.
NEW FROM PHILIPS
MAGNOVOX
Colour TV by Philips. Special introductory prices.
283-5432

HELP
Too many color TVs taken in trade. Come in — make an offer. CITY CENTRE TV, next to K-Mart in the mall, open 10-9 p.m. 6 days a week.

3 MONTH OLD TECHNIC STEReo receiver, turntable and speaker eo component, receiver, turntable and speakers, $1100 new, selling for $700. Excellent sound and equipment. 383-6572.

QUALITY STEREO COMPOnents for sale. Yamaha receiver, Thorens TD160 turntable, Quantros Towers speakers, headphones, quality mike, TDK SAC90 tapes. Must sell. Earl, 386-1926.

OVER 100 8-TRACK TAPES, BY various rock artists. $3 each. Plus one Craig power-play 8 track car stereo. $75. 383-6572.

AKAI FRONT LOAD CASSETTE deck, Dolby, as new, $250. 385-2588.

99 GROCERIES, MEAT and PRODUCE

CRAB
1,000 lbs. Fresh Cooked
$1.39 Per Lb.
Wed., Thurs. and Fri.
FISHIN' HOLE
SEAFOOD MART
801 Goldstream
478-2544

LOGANBERRIES
U-PICK
LAST CHANCE
Highcroft Farm — 652-3363
6081 OLD WEST SAANICH RD.
50c lb. over 10 lbs. Your containers. Th efinest fruit that Saanich produces for jams, jellie, pie, wines, etc. Logans freeze beautifully. 8 a.m. to 8 p.m. Sat. and Sun. while they last.

WILLIAMS
QUALITY MEATS 795 FORT ST.
384-0525 — 384-0526
GRADE "A" FREEZER BEEF
Hinds $1.85 lb. — Sides $1.49 lb.
Full Baron $1.59 lb.
CUT, WRAPPED, FROZEN
Price Per Lb. Increases
Due to Trim Etc.

READY TO BUTCHER FOR your freezer, lambs, $1.39 lb., Ewes for mutton, 50c lb., neutered rams, 65c lb. Cut and wrapped extra. 478-4847.

NEW CULL POTATOES, $2 PER sac, feed potatoes, $30 per ton. Michell Farm 3015 Island View Road.

NEW CROP CARROTS AND CAUliflower. 4818 Cordova Bay Rd. Open Saturdays only 8:20 a.m. to 5 p.m.

EARLY APPLES AVAILABLE
LE COUTEAU FARM
Picked and wind failed. 304 Walton Pl. off Oldfield Rd., 658-5888.

FREEZER CAULIFLOWER
Large heads, Sat. 8:30-5:00, 4818 Cordova Bay Rd.

CANNING TOMATOES, K-MART area. 3965 Shelbourne St. 10 a.m. to 5 p.m.

SUNRISE PASTEURIZED MILK. More nutritious, convenient economical. Fee delivery. 479-1118.

CANNING TOMATOES, 20 pound case $5. Greenhouses at 3965 Shelbourne St.

HOLLOWAY FARMS
Orders taken on dill cucumbers for pickling. 652-2816.

TOMATOES 40C PER POUND. 6432 Pat Bay Highway.

YOU PICK BEANS AND CUCUMbers, 6929 Veyaness.

100 MISCELLANEOUS FOR SALE

TROPICAL HOUSE PLANTS AT wholesale prices. Sunday, July 30th Swap and Shop or phone 658-8934.

45-GALLON DRUM, COMPLETE with barrel pump and approximately 35 gallons diesel fuel. $60. 383-2760.

OLD APARTMENT-SIZE FRIDGE and stove, $25 each; ping pong table, $25. 383-6318.

1972 CAPRI; FRANKLIN, PROpane and wood-coal stove; china cabinet. 478-8276.

1-YEAR-OLD KIRBY VACUUM, attachments and rug shampooer. 477-2763.

FREE STANDING DANISH made quality tent, fits VW campmobile. Almost new, $200. 656-2245.

GRAGE SALE — 1746 PEMbroke Street (just off Richmond), July 29 and 30, 10 a.m.

ANTIQUE, COLLECTABLE SALE at Juan de Fuca. Dolls, baskets, available.

FLOOR SAFE, COMBINATION lock, fireproof. Collectors item. $300. 592-3978.

SHOWER STALL, METAL, $30. 477-9973.

NECCHI ULTRA-SOUND SEWING machine, in cabinet, $75. 592-6538.

USED CARPET, 30 SQ. YARDS and 2, 9 x 12, offers. 383-1874.

100 MISCELLANEOUS FOR SALE

Bankruptcy Sale
Major Appliances
FRIGIDAIRE — G.E.
MAYTAG — JENN AIR
Ranges, Fridges, Microwave ovens
Washers, Dryers, Disposers
LIMITED SUPPLY
All Reasonable
Offers Considered
709 JOHNSON

BANKRUPTCY SALE: AIR CONditioner, 8,000 B.T.U., 14"x24"; steel secretary desks, typing platform; steel office desk and chairs; telephone answering device; electronic calculator; misc. hand tools; Evans No. 107 form plywood, 200 sheets new, 100 sheets routed for strip-eze system; 300 — 8' steel bars; 150 — 4' steel bars for concrete forms; 8" and 10" ties; 6" and 8" anchor bolts; 1½ H.P. electric motor; 1968 2-ton truck, 8x12 flatdeck and steel headache screen; 5' claw foot bathtub; 24" gas stove; 24" porcelain sink; 3071 Washington Ave., 388-9008.

PICTURE FRAMES
Fine custom framing — or U-DO-IT, we supply all tools and materials. It's fun at
PANDORA GALLERIES
383-1543 739 Pandora

EAZ-LIFT TRAILER HITCH with equalizers, electric brake unit and hook-up, $80. Electric chain saw, seldom used, $45. Black and Decker router with circle guide, 3 bits, used once, $60. Dual electric meter base, $10. Electric adding machine, $99,999,999.99, $60. 385-7986.

GARAGE SALE — OLD WOOD kitchen table, $8. Storage cabinet, record cabinet, $5. Room divider (no shelves), $20. Double air mattress, $20. Oil burning lamp, books, miscellaneous galore. Sat., 10-5. 830 Dominion Rd. (no dealers).

TWIN HOLLYWOOD HEADboards, $35. Single bed, $15. Shag turquoise carpet, 12x15, plus undercushion; plus turquoise drapes, $160. Tangerine sectional chesterfield suite, $150. Cement laundry tubs, $25. 350 Honda motorcycle, excellent condition, $765. 477-5179.

DRIVERS
KEEP COOL, Sheepskin ventilator seat, compact, portable, washable. MERINO, LOWER MALL, 1175 DOUGLAS ST. Next to View St. Parkade. 388-6651.

SOLID LIGHT OAK DINING table, seats 8, $150; potters kick wheel $100; exercise bike $25; 8 string guitar $25; Navy duffle coat, size 8, $20; red duffle type coat, $30; all articles in good condition. 479-2272.

CONN ELECTRIC ORGAN, MOFfat built-in oven and counter top stove, 8-track and 2 speakers for car, ladies bicycle, pool table, Wifa ladies skates (size 5), new curling broom. 592-6683.

REEL TYPE LAWNMOWER, $75. electric hot water tank, $25. 23-channel C.B. radio, $50. Heavy duty equalizer hitch, $200. Lawn chairs, $2 each. 40-channel C.B. with antenna, $150. Hoover vacuum, $10. 479-4882.

CARPET CLEARANCE
Hundreds of carpet roll ends, sizes up to 24x12, from $2.95 per square yard. Fuzzy Wuzzy rugs, Craigflower and Skinner, Vic West, 382-6142.

MOVING SALE, EVERYTHING must go: as new stove, $400; electric organ, $400; chesterfield suite; arm chairs; double and queen size beds; dinette suite and miscellaneous. 382-8570 or 658-1057.

GARAGE SALE, SAT. AND SUN. — chesterfield and chair, two chests of drawers, stroller, tricycle, other household items. 497 Treanor, 478-9125.

BASEMENT SALE — SATURday, 10-5. Commercial sewing machine, $50; bedroom suite, $75; miscellaneous. 153 Olive St., 385-0204.

YARN CLEARANCE
Buy now for your bazaar and fall project. 30% to 50% off and more. Odd lots, discontinued lines. The Golden Hand, 537 Johnson St.

8' PATIO DOORS $95. ALUMInum sash, some thermo $8 up. Window screens $2.50 each. Thermo units from $4 to $6 each. 9704 Third St., Sidney. 656-6656.

GARAGE SALE, CLOTHING, book, lamps, bathroom basins, furniture, much more, Saturday, July 29th, 10 a.m., 688 Falkland Road.

WALNUT ARBORITE TABLE, six chairs, 9x12 green shag, 6x9 teal rug, old chesterfield and two chairs, pictures, all good condition. Offers. 477-9764.

APPROX. 10'X11' RED SHORT shag carpet, propane furnace, and lightweight aluminum pots. Offers. 383-6986.

KENMORE FREEZER, 10.8 CU. ft., $200. 10 months old; also Coronado sewing machine, needs repair, $50. 383-0394.

NEW TEMPERATURE CONtrols-thermostats, outdoor reset controls, protectorelay, valve, operators. 721-3368.

ELECTROHOME FAN, 7X35 BINoculars, 3-width lined drapes, Beatty dryer and mangle, 2 fire grates, other items. 477-0618.

OFFSET PRESS, 360 A-B-DICK (used), also process camera, 14x18 (new), Greir's Business World, 385-1611.

PROPANE FRIDGES-USED AND New. Lts. and stoves. Sale on tanks. 8028 Granville, Vanc. 263-8756.

74 POINT SOLITAIRE, FINE quality, April appraisal, loose stone. $5,171. Asking $4,500. Victoria Press Box 634.

COUCH, NEW COVERING, ironer (motel size), polisher, garden tools, firescreen, wheelbarrow, water sprinkler. 656-1379.

VILAS MAPLE TABLE, 35X48-72, 4 chairs to match, heavy quality, $350; Oval shag rug, avocado, 6x9 $25. 658-5647.

DRUM SET $175; SKI BOOTS ladies size 5½, $30; Cannister vacuum $20; 1968 Safari stationwagon offers to $250. 658-5193.

GARAGE SALE
Marine parts, step ladders, office equipment, misc. articles. Sat. 8-12, 820 Sayward Rd.

IMPERIAL SEWING MACHINE and cabinet, excellent condition, $200. 642-3800.

DELUXE ADMIRAL PORTABLE dishwasher. Butcher block top, avocado. As new, $350. 656-3860.

BROWN REFRIGERATOR AND stove, approximately 10 years old. 658-5017.

20 CU. FT. VIKING DEEP freeze, good condition, $130. Phone 388-5812 or 384-4790.

COMBININATION HI-FI, HANDsome cabinet, $75; other miscellaneous for sale also. 658-5589.

AURORA AFX MAGNATRACTION Race set, $50 starter set, plus $150 of add-ons, offers. 477-1636.

WORKTABLE FOR SALE, ARborite 4'x8', offers. Ruth 385-2236 or 595-5318.

30 AMPERE POWER POLE, complete $100. Call after 5, 655-4769.

GARAGE SALE, SAT. 12-4, 560 Wharren Pl., off Carey Rd. Lots of free stuff, no pre sale.

KENWOOD CHEF HEAVY DUTY mixer, kneads breaw, new, 20% off. One only. 479-9933.

MOVING — MUST SELL, NEW Kenmore portable apartment-size dryer. $180. 386-9592.

38-GALLON AQUARIUM WITH fish stand and accessories, $75. 477-6653.

ATCO CONSTRUCTION TRAILer, heater, lights, plan table, propane tank, $3,800. 478-6478.

8-PIECE SPALDING GOLF SET, $40, G.E. floor polisher, $12. Phone 386-6690.

CANE FLY RODS, SALMON rods and reels. Lady's bicycle. 386-2807.

SHELVES, LARGE WOODEN, 5'x6', $79, screen door, new, $59. 385-8664.

SINGER SEWING MACHINE, 8 years old, cabinet and stool, $40. 478-8529.

4X8 UTILITY BOX TRAILER. 477-3408.

FRIDGE, ONE YEAR OLD, 15 cu. in. $385. 721-3413.

100 MISCELLANEOUS FOR SALE

Mais
383-2435
USED - BUT
NOT ABUSED

Dining room suite, modern, china cabinet	$348
Sofa and chair with recliner, black vinyl	$395
G.E. Range	$ 98
Inglis Liberator washer	$279
3 Piece Bedroom Suite	$259
Box spring and mattresses	
Sanyo portable color TV	$225
Fleetwood color portable TV	$278
Chest of drawers	$ 59
Refrigerators from	$ 69

RENT
WASHERS — DRYERS
— FURNITURE
1821 COOK

DEMONSTRATOR DISPLAY, AND scratched Sunbeam and Oster appliances. Great values on lawnmowers, grass clippers, mixmasters with dough hooks, frying pans, heavy duty blenders, self-cleaning irons, toasters and slow cookers. A few reconditoned mowers in stock. Sunbeam, gas, smoker and wagon barbeques $59-$209. Special on Electrolux vacuum bags 4 for .49c. Large electric fan for home or office $31.99. Sunbeam Appliances Company, 912 Pandora Ave. 383-8543.

GIANT SALE: OLD POSTCARDS, coins, china, depression glass, old car parts, paper items, stamps, old bottles, watch fobs, brassware, stained glass, old toys, carpenters tools, books, Beattle and Coca Cola items, oil paintings, tins, doll parts, military and chauffeurs badges. Insulators, oil lamps, and many other collectables. Sat 10 a.m.-10 p.m., Sun 10 a.m.-4 p.m. 1767 Old Island Highway. No Pre Sale.

FRENCH PROVINCIAL COUCH and chair, $225 French Provincial Zenith colour TV, $150 Bedroom suite, $250 Double bed, $100 Coffee table, $30 End table, $30 Buffet, $60. Harvest gold Admirals fridge and stove, $700. Washer and dryer, $350. Chrome set, $70. 9X12 green rug, $100; Bongo drums with stand, $45. Also have lawn chairs, push lawn mower, lamps, drapes, etc., etc. 384-2774.

BUILT IN
DISHWASHERS by KITCHENAID
BRAND NAME OVENS
VAC systems by VACUFLO
KENYON SALES 386-1214
24 HOURS SERVICE

20% OFF
WICKER BASKETS
Leaves Alive Plant Shop, 5126 Cordova Bay Rd.

1977 TS185 SUZUKI, GOOD CONdition, $850; 1977 3½ horsepower Seagull outboard motor, as new, $300 firm. New single bed with headboard and footboard, three months old, complete, as new, $150. 658-5975.

MOVING AUGUST 1ST: FOR sale 15 cu. ft. G.E. white slim line Refrigerator, $100. Force 4 burner, apartment size coppertone range, like new $100. Self-cleaning white range, $250. Norge electric dryer, $30. 477-5640 9 to 5.

GIGANTIC BASEMENT SALE, 2171 Allenby Street, Oak Bay, Saturday and Sunday, 10 a.m. - 4 p.m. Moving, many items of interest including two rugs, two ancient chairs and one Queen Anne chair, etc.

GARAGE SALE: MOPED, OLD army cot, antiques, old beer and pop bottles, jute and cotton sacks (20c to 40c). Old china, many sundries. 29th-30th. 4941 West Saanich Road.

GARAGE SALE: SAT AND SUN, from 10-5. Clothing, tools, furniture, housewares, lamps, wooden windows, paint and nails, 944 Garthland, Off Craigflower on the Gorge in Esquimalt.

PERIOD CHAIR $50, CHROME kitchen set $40; fold down sofa $25; inflatable dinghy $30; enlarger $25; TV $15; Italian ceramic duck, Tea set, painting, skis and poles. 592-7132.

GARAGE SALE. SATURDAY, July 29th, 9 a.m.-2 p.m. Lawnmower sewing machine, wringer washer, car rooftop carrier. Miscellaneous articles. 4225 Carey Rd. Cash sales only.

ANTIQUE COMMODES, OCcasional tables, drapes, bedspreads, appliances, watercolors, TV, table lamps, plants, baskets, house and decorator items, 595-6820.

GARAGE SALE, SUNDAY, JULY 30th, 11 a.m. to 4 p.m. Odds and ends plus pine hutch, early 1900s marble washstand, small oak table. 1115 Matheson Lake Park Road off Rocky Point Road.

TWO PIECE CHESTERFIELD suite, like ne wdining room suite. Three piece bedroom suite. Wringer wasner. Fireplace, screen and tools. Black and white TV. Two highchairs. 479-9642.

Waterbeds
Saunas
Custom-made. Details, 384-9012.

30" WHITE VIKING RANGE with rotisserie, $150; 15 cu. ft. Coldspot chest deep freeze, $75; single bed on metal frame with colonial headboard, $35. 385-5165.

LLOYD BABY BUGGY, GOOD conditon, $35; Deacon's bench, new, unfinished, $45; Sanyo 14" color TV, nearly new, $250, was $400 new 383-9973

SILVER PLATED ARTLEY flute, $150. Pentax Spotmatic II, $200. Czech Stradivarius violin, $350. All in perfect condition, with accessories. 595-8319 afternoons.

MUST SELL KING SIZE mattress, excellent condition, best offer; also bunk beds, couch, table and chairs, chest of drawers, carpet, etc.; very reasonable, 388-6228 or 479-1543.

GARAGE SALE, SAT. 10 A.M.-2 p.m. Pictures, dishes, dog cages, old gramophone records, small furniture, garden tools, etc. 3921 Smuggler's Cove.

PATIO SALE
1011 McBriar, Thursday, Friday and Saturday 10-4. Dressers, vanity, desks, and misc. household items. 479-2217.

TORO LAWNMOWER, AS NEW, dining room table, Viking dryer, aluminum screen door, stereo, record player, 2 wine barrels, mirrors, 592-1181.

UTILITY TRAILER, $75; 30" Okanagan canopy with sliding windows, insulation, panelled, lights, $250; 6 h.p. Rototiller, $125; 10¼" skill saw, $100. 382-2732.

MOVING TO APARTMENT, FOR sale 17.1 cu. ft. Sears avocado frostless fridge, cost $720, sell for $375. 16" push mower, $15. Brass fireplace screen, $10. 652-1434.

TWO EATONS TRAPPER POINT nearly new blankets, yellow and old rose, $40 each; 1 pair single green and gold drapes, 68" sealers, $2.50 per dozen. 384-6009.

TWO 800X14 CHROME WHEELS, one 21" cabinet black and white TV, one cabinet radio-record player, one 15' planked boat and accessories. 386-0851.

GARAGE SALE, SATURDAY AND Sunday. Old and new china, glass, brass, books, doll furniture, air conditioner, boat and trailer. 3067 Milgrove St.

GARAGE SALE — SATURDAY, July 29, 8:30-5:00. 1059 Oliver St. Floor polisher, blender, firescreen, evening jacket, skates, clothing, plants, miscellaneous.

CLEAN FRIDGE AND STOVE, good condition, reasonable, after 6. 474-2984.

GOOD USED BARBER'S CHAIR and 14' runabout with trailer. 384-5378 after 6.

12 NEW ANGLE THERMO SASH, $15 each. 9704 3rd Street, Sidney, 656-6656.

DRIVEWAY SALE, SAT. 11 A.M.-5 p.m. 3150 Davin St.

GARAGE SALE 10-3 FRIDAY and Saturday. 9690 Fifth, Sidney.

UTILITY TRAILER FOR SALE, good shape, $125. Phone 479-2320.

100 MISCELLANEOUS FOR SALE

BARGAIN ANNEX
Lower Main Floor of
STANDARD FURNITURE
NEW & USED

3 pc. corner sectional	$398
Brown rocker and stool	$ 59
Hide-a-bed	$199
New oval braided rug 8'6"x11'6"	$59
Gold chesterfield	$179
2 pc chesterfield suite	$125
New highback dinette arm chair. Was $149.	Now $69
3 drawer chest and mirror	$89
Easy chair	$39
5 pc. chrome suite	$79
Hostess chairs from	$10
7 pc mahogany dining room suite. Was $519.	Now $350

FREE DELIVERY
Come In — Brouse Around
Trade-Ins Accepted
CREDIT TERMS
AVAILABLE
731 YATES
382-5111

INGLIS AUTOMATIC WASHER and dryer $250, double box spring and mattress $200, double headboard $25, 54" mattress $225, dresser $225, vanity $175, blue-green carpet and underlay 12' x 16' and 12' x 7' 3" $440, co-ordinating drapes two 9' x 8" panels one 10' x 84" panel $185, lime carpet and underlay 9'x'9 and 3' x 9' $125, matching drapes 12' x 88" $100, orange-brown carpet 8' x 12' $125, drapes 96" wide, 94" long $35, ivory lined drapes 12' x 84" $65, new electric fan $20, rocking chair $25, 2 hscool desks $3 each, child's chrome table and chairs $15, GE floor polisher $15, AM-FM stereo radio speakers $40, boy's racing car bed as is $40, miscellaneous baby items and F.P. toys and many other miscellaneous items. 477-8425.

Mel's BARGAINS
USED FURNITURE
SUPER SPACE MAKING SALE. Beds, chairs, chesterfields, stoves, fridges, carpets, linens, yesteryear clothing, multi miscellaneous etc. All iems must go. All this week 9-5. 3460 Quadra, 384-3152. Chargex available.

ANTIQUES, WARDROBES, TREAdle sewing machines, sideboards, chaise lounge, used modern furnityre, 6-piece dining suite $150, chrome kitchen sets, old style loveseat, typewriter desk, appliances large and small, books, china, baby items, stereos, tapes, records, reconditioned bicycls, lawnmowers, mechanic and garden tools, ceramic files, carpets, numerous miscellaneous items. Bill's Bargain Barn, Craigflower and Tillicum. 384-5235 Tuesday — Sunday.

HOSPITAL DEMO, DISMANtling Resthaven — a real good selection of building materials — bricks, plumbing and electrical, doors, windows, ceiling tiles — heating equipment, boiler, copper pipes, commercial washer and dryer, lumber all sizes, and miscellaneous items—10461 Resthaven Drive, Sidney. See man on job for best deal.

14" Delta radial arm saw on trailer with cord	$300
2 wall jacks	$100
10" De Walt radial arm saw 220V or 110V	$225

478-8214 after 6 p.m.

ELECTRIC
UTILITY VEHICLES
Consider a golf cart for use on your property. Clean, quiet, simple to drive. The handiest vehicle you will ever own. 386-6211 or 479-7975 for new or used vehicle demonstration.

2 ORANGE VELVET HIGHBACK chairs, excellent condition, were $300 each. Bargain $110 each. highchair, $10. Buggy, $15. Infant seat, $1.50. Backpack, $3.50, 598-4015.

NEW MISCELLANEOUS TRAILer hitches in stock. $20. Couplers $5. Equalizer and custom hitches installed. 386-3264. Edwards Welding Ltd.

CAR VACUUM; POPULAR MEchanics encyclopedia set, 18; vinyl repair kit; complete with instructions; 8 track with 2 speakers; timing light. 384-9408.

BIG MOVING SALE: BABY, children's clothes, toys, books, small appliances, 10 years of stuff. Sat. and Sun. 9-5. Half price Sun. afternoon, 625 Linden.

APARTMENT SALE! MUST move — lots of furniture, good stereo, pots and pans, etc. Everything for sale, day and night. Call Kim 382-8647.

BOOK SALE
Pocket books, 3 for 25c, comics 5c each, Snowden's Books, 619 Johnson St.

ROLLS - REMNANTS, GOOD SElection, lowest prices, first quality, B. and E. Floor Coverings Ltd., 520 Dupplin Rd., 382-2116.

FOR SALE; AUTOMATIC WASHer, Sansui stereo, couch, chair, table and 4 chairs, best offers. 388-9066.

NEW 10'X3' ALUMINUM WINdows, must be cleared, $25 each, discount for quantity. 9704 3rd Street, Sidney, 656-6656.

LATE MODEL UNUSED BRIGGS-Stratton 9 h.p. engine. Ideal for marine application. Asking $375. 477-7019.

DOUBLE BED, $25; AM-FM radio, $15; Misc stuff cheap! Ross 305 — 219 East Gorge Rd. Evenings.

DIVORCE SALE
Trinkets, trash or treasures. 4356 Blenkinsop Rd., Sat., July 29th, 8 a.m. to 4 p.m.

SEARS 20" COLOR TV, $400; pair table lamps, $15; single bed, $20; stereo unit with speakers and record changer, $60. 595-1407.

ZENITH FROST-FREE REFRIGerator, 60 cubic feet, $200. Moffat stove, $150. Both Coppertone. 656-5407.

78S RECORDS, 1950S CLOTHES, luggage, books, pictures, mirrors, dinner sets, tools, kitchenware, plants, etc. 384-1240.

SALE OF SURPLUS GOODS, moving to apartment — 5080 Del Monte. Such items as pressure cooker, garden tools, etc.

70 METEOR STATIONWAGON $675; 76 40 Horsepower Mercury plus 14' Runabout with trailer $1,750. 479-1724.

PRICE'S LOCK AND SAFE LTD.
847 Fort Street 384-4105
SAFES. OVER 100 MODELS ON display.

VILLAGER CLOGS, HARDLY worn, men size 42. GE hairdryer, Suede Golf shoes size 11½, tackle box. 477-9994.

USED VACUUM CLEANERS, $19. For free home demonstration, Paul. 592-3770.

1-YEAR-OLD, 2-ROOM TENT, 12'x13½'. Store price $280, sell $175, or closest offer. 479-2569.

TWO MATES BEDS AND mattresses, like new, $130 each. Spring horse $10. 656-1725.

GARAGE SALE; SHOP VACUUM, lawn furniture, miscellaneous. Sat., July 29th, 1800 Richardson.

WHITE BATHROOM FIXTURES and glass shower doors, $75 or best offer. 478-5910.

KENMORE WASHER AND dryer, 12 months old, excellent condition. $500 or offers. 386-3894.

BEDSPREAD ITALIAN BROcade, $30. Accordian, Italian, $350. Lacrosse equipment. 383-8529.

4 NAILING GUNS PLUS compressor with hose, like new, 652-2701 anytime.

100 MISCELLANEOUS FOR SALE

AUCTION
FRIDAY 7:00
35
OFFICE DESKS
30
TYPEWRITERS
2
METAL LATHES
NEW
APPLIANCES
KILSHAWS
Auctioneers Ltd.
1115 FORT

Village Auction
OFFERS
Free appraisals — Immediate cash purchase — Prompt consignment
ON
Complete household clearances. Estates Sales, antiques, tools, office equipment, insurance claims, etc.
Serving People Through Auction
966 YATES ST.
382-3242

GARAGE SALE
Sat., July 29, 10-4, 10 speed, $50; 10" Radial arm saw, $375; brass fireplace set incl grate, $50; mower, $50; record cabinet, $45; portable sewing machine, $20; child's tableand chair set, $15; toys; roll-away bed, $45; bird cage, $5; utility trailer, $85; wheat coloured short shag carpet, 16x9, 7'6" x 8'10" 4'6" x 8'10" with rubber cushion, $3.00 sq. yd.; 6' rnd. Wunda Plush color wheel rug, $25; garden tools and much more. 4135 Morris Drive, 479-7448.

IDEAL FOR KINDERGARTEN, elementary schools, 8 school desks (Moyer), $35 each. 8 school work tables (Moyer), $25 each. Small teacher's desk, 2 drawers, $50. Chair, $15. Two portable typewriters Remington and Underwood; two portable sewing machines, as new Elna TSP, Madona; adding machine, Odhner; fold-up attic stairs, as new; metal wheel barrow; rotary mowing machine; misc. garden tools; bicycles; misc. household items, etc., 598-5974.

Roasted yourself on that vinyl car seat lately? Beat the Heat with sheepskin car seat covers. Prices start at $35. MERINO. Lower Commerce Mall, 1175 Douglas St. next to View St. Parkade. 388-6651.

PS
"THE PLASTIC SHOP"
2105 DOUGLAS ST., 386-1477. ONE STOP SHOPPING FOR ALL PLASTIC PRODUCTS, Industrial Plastics.

VACUUM CLEANERS
Over 200 reconditioned and guaranteed from $25-$300. Current models: Electrolux, Kirby, Filterqueen, Hoover, 2 compact demos, 2 used compacts. We take trade-ins. Mr. Sweeper, 2 stores: 906 Esquimalt Rd. at Head St. and 8-310 Goldstream, New Commerce Mall, 474-1011, 386-3717.

BEAT THE HIGH COST
Of Wine and Beer
Make Your Own
INSTRUCTIONS
EQUIPMENT — SUPPLIES
HAMILTON HOPS AND GRAPES
464-A Burnside Rd. E. 388-4511

SUPER SPACE MAKING SALE. Beds, chairs, chesterfields, stoves, fridges, carpets, linens, yesteryear clothing, multi miscellaneous etc. All items must go. All this week 9-5. Mel's Bragains, 3460 Quadra, 384-3152. Chargex Available.

USED INDUSTRIAL
SEWING MACHINES
2 console upholstery machines, $695 and $795; 2 Singer upholstery machines, $150 and $275. Used Serger, $395. Sawyer Sewing Centre, 840 Fort St., 388-6228.

YARD SALE; SAT. JULY 29th, 12-4. 548 Niagara St. Double bed and mattress, highchair, stereo component, lots of books, clothes — all sizes, kitchen items, etc. Low prices!

FLORAL COLONIAL CHESTERfield and chair, solid maple coffee and 2 end tables, 2 lamps as new, apartment size washer and spin dryer, 9x12 green oval carpet, pink shag carpet. 477-5592.

GIANT DRIVE-WAY SALE, SAT. 10-5, 18 h.p. Johnson, quality turntable, full sized west coast chrome truck mirrors, miscellaneous dishes. And much more! 338 Goldstream Ave.

BARGAIN BASEMENT SALE AT 1708 Denman St. My unwanteds could be your biggest bargain of year. Large items to small whatnots. Friday 5-9 p.m. Saturday 12-9 p.m.

FINAL CLEARANCE Limited Quantity — RUSTOLEUM PAINT —Stops Rust — 20% off. FLECTO EPOXY PAINT — 20% off. THE PLASTIC SHOP 2105 Douglas St. 386-1477.

TOP QUALITY PARTY AND COPper cookware at wholesale prices. For free catalogue write to E.D.L., P.O. Box 636, Victoria, B.C., V8W 2P7 or call 388-4417.

NAUGAHYDE HIDE-A-BED, chesterfield (as new), kitchen suite, matching twin beds, beige recliner chair and miscellaneous items. 385-6315 or 382-0420.

"COMPLETE STOCK
of range elements"
HASTINGS APPLIANCES
2100 DOUGLAS 386-7734

POOL TABLE
4x8 Brunswick Century 100 (honeycomb), good condition, $500. 477-2250.

McDONALD SUPPLY
Amana Radar Range
307 GORGE RD. 386-6745

HIDE-A-BEDS, SAVE UP TO 100%, used and custom recovered, misc. 385-8385, 388-6275 pager 877 anytime.

OUTDOOR INCINERATOR BARrels. Ready for use, $5.95 delivered. 383-1328.

VIKING WRINGER WASHER. Only used once. Retail $330, asking $250. 478-3125.

REGIONAL APPLIANCE
SERVICE guaranteed, sales parts.
386-3117 464 BURNSIDE E.

9X12 BRITISH INDIA CARPET. Excellent condition. Best offer. 382-7062.

MOVING SALE, ENTIRE HOUSEhold contents must be sold, 656-4555.

TRAILER HITCH FOR PINTO, $35 or nearest offer, rug 9x12, Karate suit, size 8-10, 383-5888.

GARAGE SALE, FRIDAY AND Saturday, 10 a.m.-5 p.m. 1170 Pembroke St, Victoria.

LADY'S SIZE 8 SHOES, EXcellent condition; dress shoes, clogs, girl's size 10 pants. 388-9567.

CONVERTIBLE GE DISHWASHER —Harvest Gold—Cutting board top. $230. 652-4557.

ABOVE GROUND SWIMMING pool liner for 18' round pool, 1 year old, $95. 479-2294.

SELF-PROPELLED REEL TYPE mower, $75 or best offer. 592-0597.

A. B. DICK PHOTOCOPIER, $100. 384-9514

MOVING, MUST SELL — HOUSEhold effects, plants, etc. 382-5068.

22 CU. FT. DEEPFREEZE, 30" wall unit with bar. 743-5031.

RAW WOOL FOR SALE
478-9296.

FOR SALE RAW WOOL, $1 LB. 478-4847.

VOLVO HITCH, $50.
383-2476.

12X12 2-BEDROOM ALUMINUM-frame tent, 478-2506.

AREA RUG, 9X11, BROWN-RUST-gold, reversible, offers. 386-0447.

12" CRAFTSMAN RADIAL ARM saw, like new, 652-1262.

100 MISCELLANEOUS FOR SALE

ADMIRAL COLOR TVs
20" deluxe table model, fully guaranteed. $398
26" Deluxe Full Console $598.88 $8.82 down and 36 pay'ts at $23.67
26" Deluxe Full Console, Credenza model. Elec. remote control. $788 $7.40 down and 36 pay'ts at $31 31.
Many other models and styles!

ADMIRAL FREEZERS
7 cu. ft. 262 lbs. capacity $229
18 cu. ft., 622 lbs. capacity $298
$2.90 down and 36 pay'ts at $11.83
26 c. ft., 924 lbs. capacity $389
$8.45 down and 36 pay'ts at $15.27
Terms quoted on approved credit

ADMIRAL APPLIANCES

Built-in Dishwashers from	$268
Push button port dishwasher	$348
2 speed HD auto washer	$358
HD automatic dryer	$248.88
18 cu. ft. side-by-side fridge	$688
30" auto. range, rated best	$358
30" with black glass oven	$378
30" self clean oven range	$448
12" AC-DC portable TV	$108
Micro-range, top model	$598

FURNITURE VALUES

Single Pedestal Desk	$79.95
Loose cushion sectional	$568
7 pc. deluxe kitchen dinette	$168
7 pc. deluxe swivel dinette	$298
5 pc. rock maple dining set	$399
Maple corner china cabinet	$398
Colonial sofa and love seat	$488
3 pc. solid wood coffee table	$188
King size decorator headboard	$89
Big colonial sofa and SW rocker	$598

Shop where you please
but buy at
TheTraders
388-6264 715 Finlayson
Open nights 'til 9 p.m.
Sat. 'til 6, Sun. 12-5

SELL-OUT
EVERYTHING MUST GO!
Because the property at Glen Lake has been sold, we must clear all our furniture and accessories. Sofas, chairs, lamps, tables, hide-a-beds, dining room suites, bedroom suites at sacrifice prices. Good selection still available but hurry as stocks are limited. Tillicum Furniture, Glen Lake only. 2612 Sooke Rd. near Jacklin. 478-0522. Open Mon. - Sat. 9-5 FIRST COME, FIRST SERVE BASIS.

ADMIRAL PORTABLE DISHwasher, $85; Simmons hide-a-bed and chair, good condition, $250; 5 piece dinette set, $30. Good selection of used refrigerators starting at $89.95.
TheTraders
388-6264 715 Finlayson
Open nights 'til 9 p.m.
Sat. 'til 6, Sun. 12-5

EATON'S WAREHOUSE STORE
749 View St.

MOFFAT
ACTIVE FURNITURE
566 DAVID 382-8274
16 cu. ft. chest type freezer $298.00
TERMS AVAILABLE

GIANT MOVING SALE, 10-4 SATurday, oval braided rugs, carpets, bentwood coat stand, skis, boots, bindings, sheets, towels, Indian brass table, old high boy dresser, hide-a-bed, large oak desk, Axminster wool rug, 8½x11', all sorts of odds and ends, 948 Old Esquimalt, 382-8549.

UPRIGHT
FREEZERS
12 cu. $349.95; ACTIVE FURNITURE DISTRIBUTORS, 566 David St 382-8274.

MOVING! SELLING WHITE sheers, white shag and drapes, gold shag, underlay, drapes, wicker headboard, bar stools, oval braided rugs, chesterfield. 595-2826.

GARAGE SALE, 1857 BEACH Drive, Saturday 9-4 p.m.

UNIVERSAL TRADING CENTRE 584 Johnson, Upstairs Warehouse. Bargains. Tools, furniture and fridges, curios, glasswear, pictures, stereos, cameras and jewellery. 383-9512. We Buy, Sell and Trade

HOMELITE
CHAINSAWS
SALES — PARTS — SERVICE
GIBSON POWERCRAFT
2520 Government 382-8291

USED
2 door automatic defrost fridges $285; 30" deluxe ranges from $199 Harvest Gold, good condition. Echo Furniture, 704 View St. 384-2214.

YARD SALE, SATURDAY, JULY 29th, 9-3 at 4888 Townsend Dr. off West Saanich Road. China cabinet, rollaway cot, chest of drawers, Hoover washer-dryer and lots of misc. articles.

PATIO SALE SAT. 29, SUN. 30 3236 Rutledge St. Projector, screen, trays, sorter, tripod, swag and pole lamps, near new, 6.5 h.p. British Seagull outboard motor. Also misc. items.

KITCHEN NOOK, 6X5; WITH large table, $400; ¾ box spring and mattress, $100; lifejacket, boat running light and bumper pads, 478-2369.

NEIGHBOURHOOD DRIVEWAY sale — Saturday July 29, 10 a.m.-4 p.m. Many interesting articles 2480 Beaufort Rd., Sidney B.C., Look for signs on 3rd st.

DEMOLITION SALE ¼X2X8' MAhogany plywood, rabbited 2x4x8 free kindling. 3rd floor Montreal Trust Building, 9 a.m. - 12 noon, Monday to Friday.

GARAGE SALE
Saturday 5th August, 9-5. 4287 Parkside Crescent. Pins to Pachederms Proceeds to Vanisle Opera Society. Information 385-0222.

ABC ELECTRIC
Parts and repairs for all appliances. We buy and sell used appliances. 831 Yates St. 382-7221.

STIHL Chainsaws
SALES — PARTS — SERVICE
GIBSON POWERCRAFT
2520 Government 382-8291

Office Desks
New, private. 656-5929

CHAINSAWS
Alf Becker and Son Ltd.
2981 Tillicum 384-6414

GARAGE SALE, TWO FAMILIES, Friday and Saturday from 10 til 5, lots of miscellaneous and furniture, 2815 Cook St. at back.

OMEGA SEWING MACHINE with cabinet, 6 years old, $75. 384-7659.

NEW SEE THROUGH AMBER window shades, approx. 6'x15'. After 6 p.m., 479-4812.

FREEZER KING SOFT ICE-cream machine; Salt Spring 537-9813.

10,000 BTU, AIR CONDITIONER, hardly used, $200. or nearest offter, 384-7053.

8500 BTU AIR CONDITIONER for side sliding window, $125, 479-9223.

MISCELLANEOUS BEER PARlour chairs for sale. Contact Gary Kelly, 386-6141.

LARGE WALNUT AND OAK Buffet, $200, Smaller walnut buffet, $100, etc. 595-7918.

FOR SALE 2½ H.P. REEL lawnmower, good condition. Phone 386-9250.

HOOVER WASHER SPIN dryer asking $60. 424 Skinner.

PING PONG TABLE AND ACCESsories. $25. 383-4852.

OLDER 22 CU. FT. DEEP freeze, $150, phone 384-3814 after 6.

PING PONG TABLE WOODEN, collapsible. $20. 592-0714.

100 MISCELLANEOUS FOR SALE

Plantarium
SUMMER
CLEARANCE SALE
Coleus 6" pots, were $5. Now $3.50; Norfolk Pines, were $15. Now $8; Caladiums, were $5. Now $3; Mixed baskets, were 1. Now $5; Boston Ferns, large 10" baskets, were $20. Now $15; also 8", 6" and 4" sizes. 6" plants on stakes, were $6. Now $4.50; Jade plats, were $7.50, Now $5; 4' Crotons, were $35. Now $20; Rex Begonias 20 per cent off. New shipment of Star Bethlehem Grossandra, Hibiscus, summer blooming Cattateyas Miltonias, Paphiopedilums, Venus fly traps. Hundreds of hanging baskets. Over 100 large plants idea lfor interior decor. Many unusual Tropical plants, the largest selection in Victoria, Lower Commerce Mall, next to View Parkade, 383-6222.

NEW and USED
Save 30% on new chesterfield suites $489 to $689; Swivel rocker $149 and $159. 8-pc. dining suites, $549 and $795. 5-pc dining suites $279 to $549; 5-pc kitchen sets, $69 to $109, 3-pc sets $44.95 to $64.95. Sets of 4 dining chairs $99 to $259. China cabinets, $95 to $359. Buffets, $69 to $179. Complete bedroom suites, $249 to $418, Chests of drasers $39.95 to $149; dressers $74.95 to $199; bedside tables, $17.95 to $59. Single beds $59 to $149; bunk beds complete $269; 9x12 rugs, $49 to $189; 3-pc coffee and lamp table sets $39.95. Hoover washer spin-dry $89 and $49. Use your Chargex or Master Charge.
PANDORA FURNITURE LTD.
1050 Pandora Ave. 383-6319

Bankruptcy Sale
Major Appliances
FRIGIDAIRE — G.E.
MAYTAG — JENN AIR
Ranges, Fridges, Microwave ovens
washers, Dryers, Disposers
LIMITED SUPPLY
All Reasonable
Offers Considered
709 JOHNSON

INTERNATIONAL KNIVES
RIFLES—PISTOLS—SHOTGUNS
BLADE TRADER!
One handle, six blades For campers, for chefs' Super hardened quality 'Kershaw' Steel, $2995. Inc's case.
WE HAVE THE EDGE!
574 Yates St. 383-2422
(Across from the Post Office)

ALADDIN FURNITURE
STRIPPERS
10% OFF Stripping of all furniture, doors, windows, etc
356 Bay St. 383-2533

FURNITURE, KITCHEN ACCESsories, washer and dryer, tents, books and magazines, tires and rim for VW plus a large assortment of odds and ends all for sale at give-away prices at 1222 Monterey Ave. in South Oak Bay at 10 a.m. until 2 p.m. on Saturday only.

GARAGE SALE, SATURDAY July 29, 10 a.m. - 5 p.m., 3355 Gibbs Road. Includes some upholstery supplies, dining table, 9x12 Axminster carpet and much more.

USED PORTABLE DISHWASHER for sale, works perfectly, $125 or offers, 477-3962.

COLLECTION OF AVON BOTtles and stamps for sale. Juan de Fuca Arena, July 29-30.

SEA BREEZE STEREO COMPOnent set, $40; Philips tape recorder, $60. 382-9629.

KENMORE AUTOMATIC WASHing machine. Suds saver. After 6, 477-1070.

STURDY PANELLED STEEL Werlich overhead door, 6'6"x8', $75. 477-4160.

COPPER HOT WATER TANK, oil space heater, cook stove and tank. 595-4238.

MOVING OUT SALE, SAT., JULY 29th, 10 'til 2, miscellaneous items, 102-109 Ontario St.

INGLIS PORTABLE DISHWASHer, very good condition, $150. 477-6244.

SKIRTS, WRAPS AND DRAWSTRing, each unique, $20 up. 652-4182 to view.

MCCLARY-EASY WRINGER washer, excellent condition, $90. 598-2517.

COMPLETE HOUSEHOLD FURnishings and miscellaneous items. 592-3904.

BABY AND CHILDREN'S clothes, toys, crib and child's bed. Sat. and Sun., 9-5, 625 Linden.

PAIR LINED DRAPES, mushroom, 17'x84", $30. 386-9001.

CRESS HIGH FIRE KILN, 1 CU. ft. core, $200. 656-5876 after 6.

FOUR RUGS, 12X13, MINI SHAG; 8x9'5", 11'7"x8'55", 12x9, 478-4147.

45-GALLON OAK WHISKEY BARrels, good condition. $15 383-1328.

101 CHILDREN'S MISCELLANEOUS

ON SALE, SAT. ONLY, 1-5 P.M. Excellent quality used children's wear, sizes ½ year - 3 years. Includes 2 bunting bag snow suits, Osh Kosh overalls, girl's Savage shoes, hand knits, velour items, also 1 crib with mattress, 2 umbroller strollers, 1 GM loveseat, 1 jolly jumper. Phone 477-9148.

BABY CLOTHES AND SLEEPers, infant to 1½. Two walkers, activity centre and materniy clothes. Size 10-12. 386-9386 after 5:30.

GENDRON TWIN CARRIAGE. Wooden playpen. Change table. Assorted girl's clothing 9 months-2 years, excellent condition. 385-3133.

LAMBRICK PARK — A COOPERative Pre-School. Register now for Sepember. 477-7005.

3 WAY BABY CARRIAGE $35; baby stroller $10; playpen $3; 658-5726.

CRIB (NEEDS MATTRESS), mesh playpen, 3-in one buggy, car seat. $100. 477-9315.

NEW CHILDREN'S FURNITURE, factory prices 370 Gorge Rd. East. Atlas Cabinets, 388-6814.

WANTED: CRIB, HIGHCHAIR and pram in good condition. 478-4641.

103 MISCELLANEOUS WANTED

FISH KNIVES, FORKS, servers. Irish Belleek, Hummel, Royal Crown Derby. 383-0405, 386-0911.

WANTED; LADIES, GENTLEmans vintage clothing, accessories. 1640-1940. 383-0405, 386-0911.

WANTED, STURDY PRE school toys, and portable typewriter. 386-6861.

WANTED; LIONEL TRAIN parts and accessories and Dorel car seat. 595-6915.

OLD FASHIONED UNUSUAL furniture wanted, condition not important. 383-0405, 386-0911.

I WOULD LIKE TO BUY A telescope, will pay cash. 478-2044. 6 p.m.-12 p.m. every night.

WANTED: 23" MANS 3 SPEED bike and a ladies 3 speed bike, 656-1873.

WANTED SALEABLE ITEMS for Oak Bay Soccer Garage Sale. 382-4480 or 386-6693.

WANTED BOOK CALLED "Nicholl's Seamanship", automotive hydraulic floor jack 479-2255.

WANTED: COUCH AND CHAIR Colonial or similar style with wood trim. 592-7792.

OLD CAR BATTERIES, RADIAtors, copper, brass, lead, 383-1328, 526 David.

PRIVATE PARTY WANTS TO buy old cut glass or crystal. 385-8495.

108 MISCELLANEOUS WANTED

THE SALVATION ARMY Needs your re-usable clothing, furniture and household goods. "Help us to help others." Family Thrift Stores. Victoria, Sidney and Langford. For pickup — 386-3295.

Robinson's
CASH!!!
FOR USED GUNS
1307 BROAD 385-3429

WE BUY
Used furniture, TVs and appliances for cash. Mals Furniture, 385-2435, 1821 Cook.

CASH
Costume jewellery, quality used clothing, linen, furniture, antiques, china, collectables, bits and pieces. Please call, 385-9878 or 384-4547.

WANTED: FROST-FREE fridge, 50"-60" high, in good condition; also small safe. 477-3473, please call before 10 a.m. or after 6 p.m.

WANTED REFRIGERATORS, freezers, ranges, washers, dryers, good condition or suitable for renovation, cash or consignment. 592-4222.

RANGES LESS THAN 12 YRS. old. Kenmore, Inglis, Whirlpool, Speed Queen, Simplicity washers, nearly all makes dryer and square corner fridges. 478-6000 or 478-5449.

SQUARE DEAL BUY
Aluminum — lead — copper — brass—BEER bottles—pop bottles. 383-1221, 1126 Hillside. 383-1601

HIGHEST PRICES PAID FOR all your household items. Universal Trading Centre, 584 Johnson St., 383-9512.

WANTED: ANY OLD FASHioned furniture, jewelry, clocks, clothing, toys, etc. Anything old. 595-7918.

$ MONEY PAID $
Books, comics, magazines. Snowden's Books, 619 Johnson Street, 383-6131.

WANTED: HARLEQUIN ROmances; other paperbacks, hardcovers. Oak Bay Books, 592-2933, 592-3926.

HIDE-A-BEDS ANY CONDITION, will buy or haul away free, 385-8385, 388-6275 pager 877 anytime.

KITCHEN TABLE AND CHAIRS, good condition. Reasonable. Will pick-up, 598-6228 before 8:30 or after 5 p.m.

AUTOMATIC WASHER OR washer-dryer pair, wanted in new condition. Phone after 6 p.m., 595-7273.

SELL OLD BOOKS TO THE Haunted Bookshop, 382-1427.

CASH FOR BOOKS IN GOOD condition. The Book Mine. 385-1722.

WANTED: WOODEN FRENCH doors, any condition. 598-6292.

TOP PRICES PAID FOR OLD postcards, etc. 383-8311 or 595-7567.

WANTED 5' CLAWFOOT BATHtub in good condition. 382-7633.

WANTED: 4 STEEL BELTED RAdials, 185-14. 598-7501.

8 AND 9 PIECE OLDER DINING suites, reasonable. 478-6000.

FRIDGES AND FREEZERS bought. 598-7422. All-Temp.

WANTED QUART SEALERS with glass lids. 479-4583

109 MISCELLANOUS TO RENT

TYPEWRITERS
Student rentals, manual $9 per month, $25 for 3 months, electric, $25 per month. City Office Equipment, 386-8396.

SAWYER SEWING CENTRE
RENT TO OWN — Domestic and Industrial sewing machines
840 FORT 388-4228

MONTH TO MONTH
Piece or Group
CAMOSUN FURNITURE RENTAL
942 Fort St. 383-3655

112 WANTED TO RENT MISCELLANEOUS

PREMANENT STORAGE AREA required, sunny location, for new 23' Travel trailer, vicinity of Cordova Bay, 658-5492.

115 SWAPS

1974 18' CALGLASS HARDTOP boat, canvas standup back, 140 hp OMC inboard-outboard, low hours, excellent condition. Most accessories. Value $4800. Small car or boat in good shape and cash. 478-4470.

WHAT HAVE YOU GOT TO trade for $18,000 equity on beautifully treed-ocean view 18 acres? New subdivision in Duncan? 479-8732.

CHEV POWERED 65 LANdrover pickup, swap for small diesel light plant or boat, prefer inbord or sail. 642-3710 between 6 and 8 p.m.

GOLD LINE QUALITY
21' self-contained Corsair travel trailer. Tandem wheels, fiberglassed trimmed, immaculate! Only $4950. Buy Right 474-1811.

40' ARDEN 5TH WHEEL
Top of the line in U.S.A. Replacement cost $30,520. Today — now only $18,950. Buy Right 474-1811.

WILL DO GARDENING OF ANY kind in exchange for good round dining room table. 385-4775 or reply Victoria Press, Box 650.

ONE 16" SKIL CHAINSAW, 1 year old, for portable dishwasher. 479-0884.

1971 650 TRIUMPH BONNEVILLE for ½ or ¾-ton pick-up or van, or $1,200. 384-8537.

1963 VALIANT, AUTOMATIC, needs motor job, Will take cartopper or canoe. 382-9629.

SWAP 1956 DODGE, GREAT shape, tested, $500, for truck, van, piano, or drums. 385-6602.

EQUITY IN TRIPLEX, SHOWING good return. Wanting boat over 28'. 382-8843.

5-12,000 WATT GENERATOR wanted, trade 65 Chev or cash. 478-7296.

1973 COMET, 35,000 MILES, EXcellent condition for late model ½ or ¾ ton pick-up truck. 656-2761.

1.76 ACRES, TRADE FOR BOAT or? 477-6666.

116 COINS and STAMPS

STAMP
AUCTION
TUESDAY 7 P.M.
Incl. Newfoundland, Mint Swiss, Catalogues, many more misc. lots.
CONTACT THE PROFESSIONALS
LUNDS
926 FORT 386-3308

WANTED: CANADIAN SILVER Coins, 1966 and before. Also U.S. silver coins, 1964 and before. Paying top prices. 478-8580.

UNCIRCULATED CANADIAN Olympic coins for sale. Call 388-4751.

117 ARTS and ANTIQUES

SMALL CAST IRON WOOD heater, mahogany bedroom suite, single oak bed, washstand, couch and chair. Offers. 477-7835 between 5-6.

12 OLD DOULTON TOBIES AT the Victoria Collectibles Show, Juan de Fuca Recreation Centre, July 29th and 30th. Ask for Tom.

HIGHEST PRICES PAID FOR quality antique furniture oriental rugs, clocks, paintings, etc. David Robinson Ltd., 1019 Fort, 384-6425.

PORCELAIN CLOCK, PAINTings, and antique furniture. 656-4917.

ANTIQUE MID'N DIRK SEXtant compass, B. Coast, Nootka Court, 634 Humboldt.

OLD DIARIES WANTED BY Johnson and Small Booksellers, 45 Bastion Square, 382-1144.

SRINAGAR PRAYER RUG 7'X15', 100 per cent pure silk, will sacrifice. 385-4231.

LADY'S 1850 GOLD EMBOSSED watch, with chain, and key. Running. No dealers. 474-2074.

FURNITURE REPAIRED. ANtiques our specialty. 478-2539.

PRIVATE ANTIQUE SALE, DESK, carriage clocks, china, etc. 479-3170.

120 GARDEN SUPPLIES

Fertilizer

GREEN MACHINE, GAS POWered weed cutters now on sale New and demonstrator models available

Butler Brothers Equipment Keating X Rd. 652-1121

CHICKEN MANURE, $20 PER pickup load delivered. $15 you pick-up. Approx. 2½ yards. Saturdays only. 478-3612.

SAANWOOD FARMS LTD. Cow manure, 652-2026 or 652-1743. No Sunday calls, please.

Plowing, Rotovating and Cultivating

DON'S TRACTOR SERVICE
477-3913
We rotovate, plow, cut grass and brush also, loading and hauling.

COOPER-RHOADES TRACTOR SERVICE
478-3143 or 477-5167
Grass or brush mowing, rotovating, loading, hauling, lot cleanup.

385-8198
4 BROTHERS — ALL AREAS FREE ESTIMATES — ANYTIME
Rototilling, new lawn preparations, etc. See our ad under gardening.

TED'S TRACTOR SERVICE
478-4059 or 478-1490
Rotovating, leveling, Hay cutting.

Topsoil, Rocks and Fill

SCREENED TOP SOIL WITH MAnure and sand, $13 per yd. Minimum delivery 6 yds. Sterilized potting soil by bag or yd. E. Nixon Ltd. Office 385-4431, Yard 478-0511, Nights 479-1937.

NUMBER 1 SCREEN TOPSOIL fixed with sand and manure. 7 yards for $65, 14 yards for $120. Self pickup load $9 a yard. 478-3322.

TOP QUALITY SHREDDED TOP soil, mixed with sand and manure, 10-14 yard loads, $8.75 per yard. Smaller amounts available. Peninsula Bulldozing. 479-1884.

ALL TYPES OF FILL WANTED, Prospect Lk. Golf Course, call Jim at 479-2688 between 8-5, or 479-8464 after 6.

BEAUTIFUL TOP SOIL FOR gardens, lawns, landscaping, $10 a yard, anything over 15 yards $8 a yard. Delivered. 382-1180, 479-0927.

SMALL ORDERS
Sand, gravel, drain and crushed rock, 1 to 6 yard loads. 658-5406.

FREE DRAIN GRAVEL AND fill. You haul. 598-7041, or 477-6911 local 4726.

SMALL ORDER 1-3 YARDS TOPsoil, sand, gravel. Weekday delivery. Phone evenings 478-1000.

BEST BLACK TOPSOIL, PICKUP or delivered. 477-3509.

125 PETS AND SUPPLIES

APPROVED HOMES WANTED: Male samoyed lab cross, spayed collie shepherd cross, female Springer spaniel cross. Female lab cross puppy. Pair of Heinz puppies, 6-month female sheltie cross. also, cats and kittens. 384-0859 or 479-1485, Animals Crusaders.

RARE IRISH WOLFHOUND PUPpies, exceptional quality and temperament, line bred, finest Irish and American pedigree. Females for breeding and show. To approved homes only. Phone 246-3800, Brandywine Farm, Crofton, B.C.

FREE TO LOVING HOME, 2-year spayed Norwegian Elk Hound, excellent watchdog, and loves children. Needs fenced yard and lots of love and affection. 656-5610.

2 YEAR OLD GERMAN SHEPherd, purebred, not registered, requires a good home. He is a family dog and loves children 721-5309. Gordon Head.

WHITE PERSIAN MALE KITten, pet quality, registration papers available. Wormed and inoculated. After neutering — $75. 382-7515.

4 CUTE, ADORABLE, FEMALE kittens for sale, 5 weeks old. Very playful. Only to good homes. Owner must sell. Phone Mr. Wheeler at 388-4072.

CLEARANCE SALE
All stock to go! Includes freezer, window sign, cash register, and scales. Pet Shop, 2244 Sooke Road, at Kelly Road.

AFFECTIONATE BEAUTIFUL spayed young cat, urgently needs home. Cats Protection League, 598-5731.

PUREBRED GOLDEN RETRIEVers, registered, tattooed, healthy pups, $175-$200. Weekdays, after 5. 652-2845.

TOP QUALITY REGISTERED German Shepherd pups for sale, 6 weeks old. Phone: 479-0583 or 382-1818.

WILL GIVE LIVELY BRITtanny spaniel, 7 month pup, free to good home. Used to large yard. 595-1796.

SHETLAND SHEEPDOG PUPpies, 2 males, 2 females. Registered, shots. Ready Aug. 12. 748-1235 (Duncan).

MUST SELL: YOUNG YELLOW budgie and female guinea pig. Cages etc., included, offers, 652-1358.

WANTED: GOOD COUNTRY home for 7 month old German Shepherd-Hound dog cross. 388-7434 and 652-4292.

BEAUTIFUL PUREBRED SPAYed Irish retriever, 2 years old, fond of children, papers available. 656-2045.

SEEKING LOVING AND REsponsible home for female Rottweiler 1-year old. Shown at Sanction matches. 478-0206.

PUREBRED STANDARD DACHshund puppies, no papers, $150, available now. 382-6460.

HAVE SIAMESE KITTENS FOR sale, house trained, $5 each. 383-1658.

WANTED: OSTER PROFESsional model, good condition, dog clippers. 592-1118.

SEAL POINT SIAMESE KITtens, female, litter trained $40. 652-1559.

GORGEOUS, FLUFFY HALF SIAmese kittens. Free. Call after 5, 385-4128.

COMPANIONS NEEDED FOR 2 loving Salukis, fee negotiable, 112-545-3060.

ABYSSINIAN REG. MALE, 12 wks., with shots, $150. After 7 p.m. weekdays, 112-986-4505.

BUYING A PUPPY? CALL VICtoria City Kennel Club "Watchdog" for advice. 385-2233.

YOUNG GREY COCKATIEL, with large new cage, must sell, $75. 384-8976, 595-4573.

24 GALLON AQUARIUM FOR sale, complete, Silent Giant pump, fluorescent light. $70. 478-6026.

2-YEAR OLD SPAYED DOBERman. Good with older kids. Excellent watchdog. 383-4580.

VARIOUS SIZED AQUARIUMS for sale, phone 386-8628 after 5 p.m.

HEALTHY, GOOD WATCHDOGS, Border Collie-Lab cross puppies. 656-4452.

7 WEEK OLD LAB PUP, FREE to good home in Colwood, good family pet, 478-3256.

FREE ALL-MALE KITTENS TO good homes, 6 weeks old, housetrained. 382-2902.

LOVELY 7-WEEK-OLD UNREGIStered miniature poodle puppies, 658-8401.

SAMOYED SPAYED FEMALE needs love and companionship, 592-6895 after 6 p.m.

REGISTERED AFGHAN PUPS, $150. 477-9829.

3-MONTH-OLD, BLACK, MALE Lab cross pup for sale. 595-7401.

18-GALLON AQUARIUM COMplete with accessories. 721-5477.

FOR SALE 2 COCKAPOO PUPS. Good home wanted. 474-2687.

AFRICAN LOVE BIRD AND large cage, $75. 384-2774.

FREE KITTENS TO GOOD home, mousers. 652-4182.

WANTED — MALE SHEPHERD-collie cross puppy. 642-4500.

BUDGIE, BIRD CAGE AND stand, like new, $20. 385-2219.

FREE KITTENS.
479-8326.

FREE KITTENS TO GOOD home, phone 382-3891.

FREE, 4 KITTENS, HOUSE trained and weaned. 479-7637.

FREE KITTENS, HOUSEtrained. 386-7407.

10 WEEK OLD REGISTERED FEmale German Shepherd. 385-6067.

THREE SIAMESE KITTENS, $5. 478-3105.

ADORABLE HOUSE-TRAINED kittens. Phone after 5:30, 385-3616.

127 CHICKS, POULTRY, HATCHING EGGS SUPPLIES

YOUNG PHEASANTS, UNSEXED $5 each. Fancy pigeons, Millie Fluer, Show banties. 474-2063.

YOUNG TURKEYS LIVE weight, also 5 month old laying poulets. 656-6904.

25 BANTAM CHICKS, AND PULlets. Best offer. Valerie, 387-5460 or 474-2747.

EMMEN GEESE GOSLINGS, Muscovy ducks and Fancy Pigeons. Reasonable. 479-9706.

GEESE, KHAKI CAMPBELL, Pekin ducks, for sale, 656-5876.

7 LAYING HENS, ONE YEAR old, $25. Phone 479-5870.

128 LIVESTOCK SUPPLIES AND EVENTS

JOHN MacNUTT TRUCKING
Sawdust—Shavings—Hogfuel
LARGE OR SMALL LOADS
479-6560 479-1908

GOATS: GRAND CHAMPION virgin milker, Saanen. Mother gives 8 quarts! $75. ½ Toggenburg ½ Saanen, first year milks 3 quarts, $50. Valerie, 387-5460, 474-2747.

ANTIQUE BUGGY, FULLY RESTORED, two sets shafts, plus harness. $500 firm. Call evenings (112) 245-7524 after August 2. after August 2.

VIHC SHOW AUGUST 12 AND 13, 1978 at Sooke Saddle Club Ring. Combined effort of Sooke Saddle Club and Colwood Trailriders. For information S. Garneau, 642-5735.

13.1 H.H. SHOW PONY, EXcellent beginner's horse. Has taken numerous ribbons and trophies. Reasonably priced to good home. 112-743-5981.

REGISTERED APPALOOSA mare, 6 years. Western and English. Will also sell tack. 112-748-4858.

SCOTTSDALE STABLES NEXT to Thetis Lake Park, complete board for your horse, plus miles of trails. 478-9969.

ENGLISH SCHOOLING SHOW, July 30th, 1978, 9 a.m. Sooke Saddle Club. L. Smith, 642-5398 or S. Garneau, 642-5735.

FARM CLOSURE
Grain fed Suffolk sheep. Throughbred horses. Reasonable. Tractor, 3 ton Truck. 642-3210.

SHETLAND PONY, SHOW QUALITY, 18 months gelding. Great action for saddle or sulky, $150 or best offer. Valerie, 387-5460, 474-2747.

WANTED: COMPLETE MILKING machine and cream separator, in good order, 474-1727.

WANTED MILK COW AND ONE or two feeder calves, preferably Hereford or Angus, 479-2684.

WHITE ROSE PIGGERY, YORKshire Boar service. Pick up and delivery, 478-5153.

'73 KING HORSE TRAILER, TANdem, padded, very low mileage, in good shape. $2600. 656-3004.

HORSESHOEING AND TRIMming. Phone Ernie Dale, 479-8570 anytime.

STOOKED BALED HAY IN fields for sale, $1 per bale. 656-4663.

FEMALE KID GOAT, SAANEN for sale, good milk line, no papers. Sell it or eat it, 642-3424.

REGISTERED APPALOOSA chestnut mare, with Western saddle, $650, 479-0364.

TOP QUALITY HAY, $70 A TON. Free delivery. R. Oddoux: 653-4556.

NEEDED BOARD FACILITIES for horse within 1-mile of Parliament Buildings. 595-0246, 384-3106.

GOOD HAY FOR SALE. $70 TON. Ralph Michell 652-1582, 6858 Pat Bay Highway.

SUMMER HORSE AND PONY show, Oak Meadows, August 6th, 479-6843. Entry forms at Shanks.

ONE TON 1969 FARGO WITH livestock box, ramp, dual, $1200. Good. 246-4556.

REGISTERED THOROUGHBRED gelding, 12 years, good natured, 15.3 hh. 658-5373.

GENTLE GELDING 15.2 HANDS high, $495. Pack included, 477-0305.

SINGLE DRIVING HARNESS (horse size), $150. Phone 743-2650.

HOMEMADE 1 HORSE TRAILER, needs repairs. $200. 658-5726.

HORSE FOR HALF LEASE AT Hunt Valley. 384-8895 or 479-2056.

GRASS HAY FOR SALE, 1583 MT. Newton X Rd. 652-1078.

17" CORTINA ENGLISH SADDLE. Good condition. $100. 478-3125.

FEEDER AND WEANER PIGS for sale, 658-5046 or 652-1648.

MIXED FIRST CLASS CLOVER hay for sale $60 ton. 743-5047.

ANTIQUE HORSE BUGGY, FIRST $400 takes, 388-6468.

GOOD HAY, $1.75 PER BALE, 3690 Happy Valley Rd. 478-2483.

72 BALES TOP QUALITY HAY. 479-2923.

TWO HOLSTEIN FEEDER steers, 478-3077.

130 HEAVY EQUIPMENT and MACHINERY

JOHN DEERE 350 CRAWLER loader with trailer. Nice shape. $7,500.

Butler Brothers quipment
652-1121

SCREENING PLANT, PORTABLE Kolman model 202. Double deck 4 x 8 plant, as new condition. 3 new screens, 24 x 45 conveyor belt 85 per cent 12-14 yard hopper. 743-2043.

1965 MACK, NEW RUBBER. 90,000 on new motor. Spare transmission, injectors etc. $7,500. 478-8026.

4 CYLINDER DIESEL GENERATOR, 18.75 KVA, 220-110 single phase, 478-5155.

SINGLE AXLE DUMP TRUCK, very reasonable. 478-1622.

40-TON DOUBLE DROP lowbed, $3500. 383-9286.

135 FARM IMPLEMENTS

JOHN DEERE 3020 TRACTOR WITH dual wheels, cab Nice shape $8,500

Leyland 154 diesel tractor with front loader Nice shape $5500

John Deere 14 HP tractor with rototiller Good condition $1,795

Sears 14 HP tractor with blade and mower $1,395

Butler Brothers Equipment
652-1121
DL00698A

HABITAT'S EQUIPMENT CENTRE
944 GOLDSTREAM AVE.
478-0811 DL-0078A

Come in and see these all new attachments for your Bobcats.

Appoval tenchers, rotomixer, rotodriver, roll-out-bucket, rock hound rake.

Well Drilling and Pump Installation
Butler Brothers
Equipment Ltd.
652-1121

1 DOUBLE ROLL OVER PLOW $650; 1 sickle mower $325. 1 bale stooker $75. 1960 Ford dump track $1200, or trade for farm tractor or implements. 748-8455 Duncan.

FARMALL CUB TRACTOR, EXcellent condition, plus like new blade and cultivator, $1600. (112) 743-9865.

WANTED: OLDER FORD TRACtor, with front-end loader, phone 388-5736.

TRADE
THROUGH
CLASSIFIED
DIAL 386-2[illegible]

148 LEASE VEHICLES

ENSIGN
Will Show
— YOU —
How To
LEASE
AND SAVE!!

idealease
Member of Chrysler Leasing Systems
CONTACT
ROY HUGHES

ENSIGN
LEASE LTD.
Quadra At Caledonia
Dealer licence number D548B
386-2411
Open Weekdays
Till 9:00

149 NEW CAR DIRECTORY

IF 94.5% OF NEW VOLVO OWNERS WERE SATISFIED, WHY BUY ANYTHING LESS?
Survey conducted among owners of new cars registered between July and Sept. 1977. Results available upon request.

McCallum
DATSUN
VOLVO
McCallum Motors Ltd.
DOWNTOWN
1101 Yates at Cook
382-6122 Dir. Loc. 0085A
COLWOOD
1856 Island H'way
478-1741 Dlr Lic. D-085

150 CARS FOR SALE

68 FIREBIRD
Only 33,000 miles. Original paint, 350 V-8 3 sp. floor mounted. For further information on this cream-puff contact:
ALAN SHEARNE
PERSONALLY on 382-7121
Empress Pontiac Buick GMC Ltd. D01227A.

'74 DUSTER, BUCKET SEATS, console, factory sunroof, 42,000 miles, must be seen. $3250. 383-6231 or 652-4134, Pete's Auto Sales, 642 Burnside East. DL02162A.

MECHANIC'S SPECIAL
1974 Ford Grand Torino wagon, 40,000 miles. Fire damage under hood. Motor and balance of car in A-1 condition. Asking $1,000. Phone 743-5798.

1975 HONDA HATCHBACK, 4-speed, radio, totally immaculate throughout, $2175. Sports and Classic Cars, 384-1721, 592-3121. DL00244A.

VW SUPER BEETLE 1973, 52,000 miles, transmission and engine recent overhaul. Good condition in and out. Capital "O" on offers considered. After 5, 385-8283.

1958 CHRYSLER IMPERIAL Crown Coupe, 392 hemi. $3500 or best offer. Interesting trades considered. 384-2889.

1971 CHEVY NOVA AUTOMATIC, 6 cylinder in good condition. Gets good mileage. $1500 or closest offer. 652-1698.

1977 HONDA CIVIC HATCHBACK, 4-speed, mag wheels, radial tires, excellent condition. $3500. 595-7026 after 5.

1963 VALIANT, AUTOMATIC transmission, power steering, radio, needs motor work. What offers? 382-9629.

1968 AUSTIN-MINI, NEEDS ENgine work, or will sell complete for parts. $200 ? or offers. 385-3811 or 383-5922.

1977 HONDA HATCHBACK, HARD to tell from new, $3185. Sports and Classic Cars, 384-1721, 592-3121. DL00244A.

1968 FIREBIRD CONVERTIBLE, high performance 6 cylinder, 4-speed, power steering and power brakes plus more. Must sell, best offer. 382-1852 between 5 and 7 p.m.

'63 STATIONWAGON, BUICK, large model, sleeps 3, tested. Well-maintained, excellent condition. $250. 595-3394.

SAUNDERS SALES AND SERvice Ltd. DL 01508A. '69 Barracuda 2 door hardtop, new paint, extra clean, $2295. 474-2211.

MONTE CARLO, '75, BLUE, power steering, power brakes, radio, radials. Phone 384-1981, 595-6779.

1970 DATSUN WAGON, FAIRLY new, automatic tranmission, good family car. Offers. 652-3639.

WANTED: 1956 OLDSMOBILE 2 door hardtop. 478-7255 after 6. Any information appreciated.

1970 AUSTIN COOPER S, REworked 1293, serious inquiries only. Between 5-7 p.m. 595-3176.

MUST SELL
1970 Firebird, $3500 in bills, best offer over $3800. 384-7250, 384-3486.

1970 CORTINA STATION WAGON $300. Phone 598-7095, also studded tires.

73 MARK IV CONTINENTAL, will consider pickup as partial trade. 721-3680 (Victoria).

1969 DATSUN 510, FOR PARTS or whole, $100. '62 Falcon for parts or whole, $100. 592-6741.

1970 VOLKSWAGEN, LOW MILEage, new tires, excellent condition, $1450, 386-9615.

1974 CHEVELLE MALIBU CLASsic wagon, immaculate, used as 2nd car, $3500. 592-3952.

1974 FORD GRAN TORINO, 9 passenger, air conditioner, excellent condition. 478-6907.

'72 PINTO AUTOMATIC, 50,700 miles, very good condition, 2 studded snows, $1500 firm. 525-0668.

69 BUICK SKYLARK, 2 DOOR hardtop, bucket seats, $1500 firm, 478-7234.

1971 VW SUPER BEETLE, GAS heater, recent engine rebuilt. Offers. 383-7638.

1969 TOYOTA COROLLA 1200, needs work, $100 or offers. 477-4048.

'69 VOLKSWAGEN, GOOD RUNning order, mechanics guarantee, best offer. 383-5947.

72 CAPRI, 38,000 MILES, 2000 CC, 4-speed, offers to $2300. 382-7192.

1965 VALIANT, 6 STD., $275; 1976 Nova, high mileage. 478-0293.

'64 AND '56 CORVAIRS (MONZA), need work. Phone 386-2776, Dan.

'69 MINI, EXCELLENT CONDItion, must sell, $650 firm, 383-9804.

150 CARS FOR SALE

Millstream
CHEVROLET

76 CAMARO V8 automatic, power steering, power brakes, radio, white lettered tires, mag wheels. Finished in gold with black vinyl interior. a lovely car at $5850

73 DUSTER 2 door, 6 cylinder automatic, power steering, power brakes, radio, fold down rear seat. Bronze with black vinyl top and interior $2950

78 DODGE DIPLOMAT 4 door sedan, V8 automatic, power steering, power brakes, power windows, radio. Finished in metallic black vinyl top. Solid cloth trim $6990

77 FORD ¾ ton Pickup and fiberglass canopy. 6 cylinder, 4 speed, radio. Finished in green exterior with green vinyl trim $5990

77 DATSUN long box pickup and canopy. 4 cylinder, 4 speed. Finished in blue with matching trim $4800

OPEN
MON. - FRI.
8:30 a.m. - 9 p.m.
SATURDAYS
9 a.m. - 6 p.m.

Millstream Chevrolet Ltd.
1730 Island Highway
474-1211
Dealer Lic. D01384A

"Brrrr"
— STAY COOL —
WITH
Air Conditioned Cars
COMPLETELY CHECKED BY ESSO CAR CLINIC'S DIAGNOSTIC CENTRE

77 Chrysler Cordoba
77 Plymouth Volare
76 Pontiac Lemans
76 Chrysler New Yorker
76 Plymouth Fury Sport
75 Chrysler Newport
75 Ford Granada G.H.A.
75 Chrysler Cordoba
74 Dodge Charger S.E.
73 Buick Centurion
73 Chrysler Newport
73 Chrysler New Yorker

ENSIGN
Chrysler - Plymouth
Yates at Cook
386-2411
D.L. No. 495 A

Wille Motors
GREAT
SELECTION

76 Valiant Brougham
4-dr. V-8 auto., P.S., P.B., radio, vinyl top, dark green with green silver exterior with maroon interior. $3895

77 Dodge Aspen
4-dr. 6 cyl. auto, P.S., P.B., radio, vinyl op, dark green with green interior. $4495

TRUCKS

74 FORD ¾ ton custom	$3295
75 FORD ½ ton custom	$3295
75 DODGE Club Cab	$4295
76 GMC ¾ Ton Pickup	$5495

VANS AND MOTOR HOMES

71 WESTFALIA Camper	$4295
74 WINNEBAGO 19' Brave	$12,750
75 DODGE Win. Van B-200	$4595
76 FORD F-200 Van auto	$4995
77 FRONTIER 21' M-Home	$16,950
78 SECURITY 22' M-Home	$20,975
78 SECURITY 20½' M-Home	$18,950

DLR. D-00840A
3240 Douglas at Cloverdale
382-2313
OPEN 9 TIL 9 P.M.

65 FORD FALCON 2-DOOR hardtop, 289, V-8 rebuilt, trans. and engine, tested till 79, good condition, excellent transportation; $400 or best offer. 382-9555 or 386-0035, ask for John.

LASTING POTENTIAL; WELL kept 1960 Austin Cambridge, burgandy and gray, government tested, good running order, approx. 30 m.p.g. on gas, mounted snow tires included; $750 firm. 383-8875.

MUST BE SEEN
'66 Chev II, super sport, 2 door hardtop, 283, automatic, buckets, console, new paint, etc. $1600 or best offer, 478-4248.

1977 HONDA CIVIC SEDAN, 4 speed, yellow, 9000 miles, many options, immaculate condition, $3750 or best offer, 598-5572, 598-6793 for messages.

SACRIFICE; 1973 PINO STAtionwagon, immaculate condition, great for student or second car, $1600; compare the car lot prices. 595-1675.

1971 TORINO FASTBACK, EXcellent condition, bodily, mechanically; safety checked. $750. 382-5480.

'65 PONTIAC PARISIENNE CONvertible, running order, good top and interior. Offers. Duncan 748-0829.

1974 TOYOTA COROLLA, CLEAN, 42,000 miles, radio, new radial tires, new muffler, just had minor tune, $2600. 721-3409.

1968 COUGAR XR7, AUTOMATIC trans., power steering, power brakes, vinyl top, new paint, $2195. 479-7251.

1950 PONTIAC TORPEDO BACK, running, $300. 1973 Plymouth Fury III, air conditioned. Best offer. 385-7380.

1975 CHRYSLER CORDOBA, ONE of a kind. Like new condition. Sunroof, air, loaded, 30,000 miles. Best offer. 382-0772 after 5:30.

1966 BEAUMONT SPORT DEluxe, mags, radials, new 350 4 speed, posi, $1000, 658-5162.

'72 CAPRI, V-6, SUNROOF, mags, headers, dual exhaust, must sell. Highest offer takes. 595-4565.

'74 CELICA, EXCELLENT shape, runs beautifully, black, tinted glass. $2900. 384-1274.

1972 GRAN TORINO, EXcellent condition. Best offer. 382-7062.

SAUNDERS SALES AND SERvice Ltd. DL 01508A. '69 Datsun 510, $795. 474-2211.

'72 TOYOTA 1600, $1,050 OR offers. 383-5929.

65 FORD GALAXIE CONVERTible, Good condition, $900. 652-2295.

'67 CHRYSLER 2 HT. NEWPORT, P.b., p.s. $495. 386-1813.

1975 COUGAR X7, ASKING $4300. 478-2233.

150 CARS FOR SALE

DOUGLA
VOLKSWAGEN
AUDI

Your Largest Volkswagen Audi Dealer On The Island!

VW
Campmobile
AND
7-Passenger
BUS SALE!
New & Demo!
OLD PRICES
While Existing Stocks Last!

PREMIUM TRADES

78 VW CAMPMOBILE, P31 model, with radio. 1,000 Km. $10,995

78 FORD ¾ Club Cab, Ranger model. Fully loaded! $9695

77 ECONOLINE 250 Van. Full power, automatic trans. $5695

74 VW WESTFALIA Camper. Fully equipped, 4 speed. $6795

73 FORD ¾ Ton with Canopy. 4 speed. $4295

73 COURIER Pickup and full camper. $3295

73 VW 7 passenger Bus, 4 speed $4495

72 FORD ¾ Ton; automatic, complete with 8½' Camper $3995

72 VW DORPER, 4 speed. $4895

71 VW CHIMO Camper, with full top. 4 speed. $4295

Quality Specials

77 BMW 320I, 2-door, automatic, sun roof, silver metallic finish $10,900

77 BUICK SKYHAWK, automatic, power steering, power brakes, tilt steering wheel. and only 4,000 miles! $6195

77 OLDS VISTA CRUISER. automatic, full power, and only ,000 miles! $7695

76 OLDS CUTLASS SUPREME, 4-door, automatic, and full power. $4995

73 PORSCHE 911 TARGA, 5-speed. Only 20,000 one-owner miles! $12,995

TEST DRIVE
RABBIT DIESEL
IMMEDIATE
DELIVERY!

100% Financing on Approved Credit Scotia Plan!

Douglas Volkswagen Ltd.
3329 Douglas Street
388-5466
Dealer Licence 00341A

ONE OWNER
67 Caprice
2 Dr. Ht., 327 V-8 auto, P.S., P.B., radio, Vinyl top. MUST BE SEEN $1995
PAINTER MOTORS LTD.
1513 QUADRA at PANDORA
D-00345A 385-0122
(AFTER HOURS: 478-0790)

ECONOMY?
1973 Vega 2-door hatchback, automatic, low mileage, very good condition. Asking $1450. Call Dale at 592-2471 or 383-5771.

MUST SELL 77 TOYOTA SR5 Liftback, custom black lacquer paint, tinted glass, black interior, radial tires and Rally wheels, 5 speed, still under warranty. $4,500. 478-7603.

'69 IMPALA CONVERTIBLE, dark green, cream top, green upholstery, white walls, new carpets, must be seen. Asking $2600 will entertain offers. Please call 598-6014 Evenings; 384-9466 Days.

INCREASE IN FAMILY, MUST sell '76 Mini, 15,000 miles, radio, new battery, radials, $2,400. 477-9654.

'69 PONTIAC PARISIENNE, 350 V-8 4-door hardtop, automatic, great shape. Must sell. $675. 652-5813.

FOR SALE '63 FORD, RUNNING, $150 or best offer. 385-9129.

'69 CORTINA, $350 OR OFFERS. 479-2162.

'75 HONDA CIVIC HATCHBACK, one owner. 479-6234.

135 FARM IMPLEMENTS

VICTORIA
DODGE
CHRYSLER
ON YATES

CHECK
THESE
VALUES

77 FURY 4 door, automatic, power steering, power brakes, radio, low mileage, light brown cloth interior. 2 only $3995

74 CHEVELLE MALIBU 2 dr. htp. broyn, power steering, power brakes, radio, sporty car $2995

77 FIREBIRD, automatic, power steering, power brakes, radio, pin stripping, 1 owner, 20,000 miles. Finished in fire engine red with black interior. $6895

77 VOLARE SE station wagon, automatic, power steering, power brakes, radio, 1 owner, top of the line model finished in white with wood grain panel. $5995

76 ARROW GT, automatic. 2 door hatchback, AM-FM radio, 9000 miles, pin stripping. Very clean and finished in a pretty pretty blue. $4695

76 TOYOTA station wagon, 4 door. 4 speed, radio, low mileage, finished in burnt orange. $3895

74 PLYMOUTH Cricket, 4 dr. automatic, 11,000 miles, body side mouldings, radio. Ideal commuter car finished in green with light green interior. $2895

72 DATSUN pickup, 4 speed, radio, a real workhorse. Finished in red. $2395

VICTORIA
DODGE-CHRYSLER
384-8174
Hours: Mon-Fri. 9-9
SAT. 9-6
DL No. D00867A

B. MADSEN
MOTORS
2691 SOOKE 478-5011

'77 CORDOBA
Loaded $6795
'74 DATSUN B210
auto., radio $2695
'74 BOBCAT
3 dr., 4 spd., radio $2495
73 OMEGA
V-8, auto. $2695
'73 MAVERICK
4 dr., auto. $2,795
73 MONTEGO
SQUIRE Wgn. $3295
'73 DATSUN 510
4 dr. $1495
'72 PINTO
Stn Wgn., auto. $2195
'69 OLDS
442, air, bucket seats $2495

MANY OLDER MODELS
TO CHOOSE FROM
D-05698
478-5011

SACRIFICE
1975 Dodge Sports Fury, sunroof convertible, air conditioned, CB raido, radar detector, burglar alarm, etc. Take in trade car, trailer, camper, property or! Offers on $4,500. Phone 478-2044. 6 p.m.-12 p.m. everynight.

1973 VOLKSWAGEN BEETLE, $1695; 1972 Toyota Ranch wagon, very clean, runs well, only $1495; 1972 Toyota, 2 door, automatic; $650; DL00094A, phone 385-0031. After hours, 382-1559. Super Motors.

'73 CAPRI
4 cyl. 4 speed, factory tac, new radial tires very clean $2395. ESQUIMALT AUTOMART LTD. 480 Esquimalt Rd. 382-7195. D-00856A.

PETE'S AUTO SALES; 75 VEGA, 33,000 miles, standard, $1495; 75 Dodge Dart Sport, 3 speed, standard, 41,000 miles, $2895. 642 Burnside East, 383-6231 or 652-4134. DL-02162A.

GOING FAST
'73 Celica ST 4-speed, AM-FM, radials, excellent condition, $2600. 382-6744.

'65 PLYMOUTH, CITY TESTED, clean interior, economical, $200 firm. Also some '63 Pontiac parts. 388-7236.

1973 TOYOTA COROLLA WITH radials, tape deck, good tires, well cared for, nice running coupe. Asking $1795. 478-2459 after 4:30.

'69 EPIC 4-SPEED, IMMACUlate condition, radio, snow studs, cheap on gas, offers on $700. 384-2954 evenings.

65 COMET STOCK CAR, WITH spare body parts, trailer, and sponsor. $1050 firm. 479-0714 after 6 p.m.

1971 WHITE FORMULA 455 WITH rebuilt 350, 36,000 miles, new clutch, starter, and brakes, asking $4350. 384-4372.

'64 FALCON STATIONWAGON, generally good condition, clean and reliable, good reason for selling, $425. 658-5589.

AIR CONDITIONED, 1971 PLYmouth Super Sport, 2 door hardtop, vinyl, tested, $1295 or best offer. 479-0654.

1966 PONTIAC GRAND PARIsienne. Power steering, power brakes. $800. 479-5955.

1975 SUPER BEETLE LAGrande, sunroof, 33,000 miles, $2,700. 384-2377.

1973 COUGAR 351 CLEVELAND, P.S., P.B. Good shape, sharp looker. $2,650 or offers. 595-2381.

1970 CORTINA, GOOD RUNNING condition, very economical, 382-4801.

1974 PONTIAC ASTRE GT wagon 4-speed. Excellent condition. $1800. 642-5664.

1970 ARROW, AUTOMATIC, $595. 1971 Meteor station wagon, $950 after 6 p.m. 595-7621.

'69 ROADRUNNER, 383 MAGnum, automatic, air induction, 598-6736 before 2:30.

72 MARQUIS $2,500 OR BEST offer, 4-8 p.m. 479-2008, 490 Broadway Ave.

1977 BOBCAT, 2-DOOR AUTOmatic, radio. Only 1,950 miles, excellent condition. $3,900. 477-6149.

1965 FALCON WAGON, V8, ROOF rack, best offer, 477-4406.

72 DODGE CORONET, 360 AUTOmatic, $600 or best offer. 382-6209.

150 CARS FOR SALE

YOU CAN
TRUST
THREE
POINT
MOTORS
FOR GOOD
USED CARS

77 GRANADA
Only 7,500 miles on this metallic green Ghia Coupe. A beauty! $5,395

77 DATSUN 710
Only 8,000 miles, Four-door $4,995

77 DATSUN B210
$1,600 less than replacement cost! Automatic $3,795

76 AUDI WAGON
Very attractive unit. Four-speed, radial tires, radio $5,995

76 DATSUN 710
Only 6,600 miles! Automatic, radial tires $4,395

76 TOYOTA 1200
Sharp Corolla $2,995

76 AUSTIN MINI
Like New! $2,595

75 GREMLIN X
4.2 litre, radials, vinyl roof and sun-roof; 29,000 miles! $2,895

75 AUDI FOX
Like new two-door automatic $3,795

74 PINTO
Metallic blue Runabout $1,995

74 AUSTIN
Immaculate Marina. Automatic, radials tires $1,795

72 DODGE COLT
Very nice four-door automatic, radio $1,895

70 TOYOTA 1900
Four-door automatic $1,395

69 RAMBLER
White 220 automatic $1,295

Government
at
Hillside
Dealer Licence D00740A

Garden City
Auto Sales
LTD.

75 DART SWINGER
2-dr. ht. 6 cyl. auto
67 MUSTANG
V-8 auto
69 CAMARO SS
350 auto
73 VW 9-pass. bus. 4-speed
76 FORD COURIER
5-speed
76 HONDA CIVIC
4-speed
73 DATSUN 1200
coupe, auto
75 VALIANT BROUGHAM
4-dr. auto
76 MALIBU CLASSIC
2-dr. V-8 auto
74 DATSUN B210
Hatchback only, 39,000 mi.
71 FORD VAN
Customized mural scene.
76 LTD Stn. Wgn.
Loaded
78 MONTE CARLO
V-8 auto., p.s., p.b.
2978 DOUGLAS
382-9111
D-00319A

'72 LEMANS
2-dr. ht., V-8 auto, p.s., p.b., radio, mags, new paint $2695. ESQUIMALT AUTOMART LTD. 480 Esquimalt Rd. 382-7195. D-00856A.

DON'T MISS THIS ONE, 1975 Olds Toronado, fully loaded, original owner, would accept older van in good running order on trade $6,500. Firm. 478-6511.

SAUNDERS SALES AND SERvice Ltd. DL 01508A. '75 Firebird, $5695. Extra clean, must be seen. 474-2211.

SAUNDERS SALES AND SERvice Ltd. DL 01508A. '76 Ford Torino, 2 door hardtop, extra clean, $3895. 474-2211.

1959 ZEPHYR AUTOMATIC, well maintained, well cared for, excellent running condition, $750. 386-2315 or 642-3784.

1967 CHEVELLE WAGON, 327, power steering, power brakes, radio, radials, mags included $525 or best offer 382-9569 8-9 a.m.

'74 FIREBIRD EXCELLENT CONdition, power steering, power brakes, 350 V-8. Offers 642-5610.

'67 MUSTANG FASTBACK, 390 automatic. Must be seen, $2500 or best offer. 595-2553.

'73 TOYOTA COROLLA DELUXE 1600. Excellent condition. 55,000 miles. $1800. 478-5451.

1965 VALIANT SIGNET, 2-DOOR hardtop, bucket seats, slant 6. 474-1450.

'66 CYCLOME CONVERTIBLE, rebuilt 390, new brakes. $850. Offers. 383-9864.

CLEAN 1972 AUSTIN MARINA, radio, radial tires, excellent mechanical conditon. 595-6706.

'62 CHEV, 6-CYLINDER AUTOmatic, good condition, tested. $200. 478-2843.

MUST SELL DUE TO ILLNESS, 76 Valiant, 33,000 miles, $3200, will accept small trade. 595-7360.

69 BEAUMONT, 307 AUTOMATIC, power steering, tested good condition, $1895 or best offer. 595-2318.

MUST SELL 72 CAPRI 2600 CC, low mileage, good condition, $1,650 or nearest cash offer. 384-4250.

1975 DUSTER, HIGH PERFORMance 318, four speed, low mileage, $3,000 for quick sale 383-4935

1974 GREMLIN X, LOW MILEage. Levis seats and other options, $2,500 or best offer. 479-4440.

MUST SELL
1975 Pinto wagon, excellent condition. Offers. 478-5946 after 6 p.m.

'71 VW CREW CAB, 1700 OR best offer; '68 Volvo 144S, $2000. 642-3987.

MUST SELL, 1971 SILVER Volvo, sedan, best offer, 386-7816 after 5 p.m.

1971 CHRYSLER NEWPORT. Good condition, $650, 478-4063.

$350. PLYMOUTH. TESTED. O.K. Best offer, 359 Foul Bay Road.

1966 AUSTIN 1100. NEEDS NEW engine, offers. 656-1634.

1974 FORD GRAND TORINO Squire, 50,000 miles. 384-5284.

CLEAN 67 FURY II, ENGINE needs work; first $150. 592-6146.

150 CARS FOR SALE

METRO
TOYOTA

ESSO TESTED!
78 Camaro LT
'78 Lincoln Mk. V
'74 AMX
'74 Jeep CJ5
'74 FJ40, 4x4
'74 Z28
'78 Vette
'77 Cobra
'77 Seville
'77 Premier Wgn.
'77 Celica GT
'77 Datsun Wgn.
'76 Z28
'72 Corona Wgn.
'77 Trans AM
'77 Monarch
'77 Cougar XR7
'75 Rabbit
'73 Charger SE
'77 Cordoba
'72 Blazer
'77 Formula

ECONO-LOT

77 COROLLA auto.	$3399
77 COROLLA 4 spd.	$2999
73 DATSUN PU. Long box	$3399
4 BOBCAT S.W. Auto.	$2299
74 CELICA. Real nice car	$3999
74 OLDS Omega 6 cyl.	$2899
74 DODGE Colt auto.	$999
74 TORINO, air	$2299
74 MUSTANG. Real nice	$3399
74 GREMLIN X, low miles	$2599
73 FORD wagon, loaded	$2899
73 PINTO S.W. auto.	$1999
75 HORNET, floor shift	$3299
73 CHARGER SE	$3699
69 SWINGER 340	$3699
74 GREMLIN X	$2899

100 Per Cent Bank
Financing O.A.C.

ALL REASONABLE
OFFERS ACCEPTED
WIDE OPEN
'TIL 10 P.M.
SAT. 'TIL 6

CALL NOW
386-3516
METRO TOYOTA LTD.
645 FINLAYSON
DEALER LIC. 00413A

METRO
TOYOTA

EMPRESS
PONTIAC
BUICK
GMC

YOU CAN NOT Buy A Better Car Than An EMPRESS CROWN SEAL USED CAR with a 30-day 100 PER CENT MECHANICAL WARRANTY!
Look for the CROWN SEAL Sticker on the Windshield

72 Duster 2 dr.	$2595
76 Ford P.U., 4x4	$5995
77 Skylark, 4 dr.	$4995
78 Monte Carlo	$6995

OPEN
Mon.-Thurs. 9-9
Fri.-Sat. 9-6
2867 Douglas at Topaz
382-7121 D.L. D01227A

REDUCED
'74 GREMLIN X, 6 cyl., 3-speed, factory Raily wheels, hatchback, radio, clean and tested. Was $2495. NOW for this week ONLY FIRST $1250. ESQUIMALT AUTOMART LTD., 480 Esquimalt, 382-7195. D-00856A.

SIDNEY CAR MART
Shop in Sidney and SAVE-
Extra Clean
Late Model Cars
Trucks and Vans
9757 5th St. D01591A. 656 2432.

METEOR
1965 Meteor Montcalm. White 2-door hardtop, 352 engine. Automatic, original owner car. Excellent condition inside and out. For viewing and price: 385-4841 or 478-7587.

'77 PONTIAC FIREBIRD, FORmula 400, 4 speed, Power Steering, Power Brakes Power Windows, Stereo Factory Mags. To test drive call 386-2411; Ensign Chrysler Plymouth — Yates at Cook DL No. 495A.

HIGHER TUITION FEES forces me to sell my 1971 Volkswagen camper, equipped with roof rack, sink, bed, closet and shelf. $2800. Take advantage of my misfortune. 746-5567 Duncan.

1973 SUPER BEETLE VW, LADY driven. Moving. Must sell immediately. Radio, gas heater, very clean throughout. Some engine work needed. $1,295 or offers. 656-1606 after 6 p.m.

MUST SELL BY FRIDAY — 1966 Ford Falcon, 6-cylinder automatic, 4 door, 91,000 miles $300. Can be seen at No. 306-2533 Dowler Place after 1:30. 598-2678.

1974 PLYMOUTH SATELLITE, power steering, power brakes, 318 automatic, excellent condition throughout, $2000. 721-3355 (Victoria).

1973 DATSUN 610, VINYL ROOF, undercoating. $1,600. 652-2683.

FORD FALCON '62 STATION wagon. $200 or best offer. 474-2063.

You Can Expect
A Great Deal
From . . .

Cornell GM
CHEVROLET
OLDSMOBILE
CADILLAC
CHEVROLET TRUCKS
Sales/Service 385-5777

SOONER OR LATER

You're Going To Buy From
CORNELL GM

DEFLATION "SPECIALS"

STOCK NO. 83252A
'76 CAMARO
V-8 auto. P.S., P.B. Radio. Only 14,000 miles. Burgundy in colour.
"Deflation Special" $5795

STOCK NO. C907A
'73 Chev ¾ ton Van
6 cyl. auto. Low mileage. Ex. B.C. Tel. White in colour.
"Deflation Special" $3395

STOCK NO. 81079A
'74 Datsun Pickup and Canopy
4-speed, radio, West Coast mirrors. Heavy duty bumper. 29,000 miles. Burnt orange in colour.
"Deflation Special" $3395

STOCK NO. 81616A
'75 CHEVELLE
2-dr. V-8 auto., P.S., P.B., radio, green in colour.
"Deflation Special" $3695

STOCK NO. C368B
'76 FORD COURIER
LONG BOX auto., radio, only 7,300 miles.
"Deflation Special" $3895

STOCK NO. 83249A
'75 VEGA GT
4-speed, radio. Brown in colour.
"Deflation Special" $2695

STOCK NO. 83761A
'72 VW BUS
9-Pass. 4-speed, radio. Red in colour. Excellent condition.
"Deflation Special" $2995

STOCK NO. 81610A
'75 DATSUN
Station Wagon. Standard radio, 37,000 miles, green.
"Deflation Special" $2995

STOCK NO. C388A
'76 MONZA
2-dr. coupe, auto., radio, only 25,000 miles, silver in colour. Excellent condition.
"Deflation Special" $3595

STOCK NO. 204A
'76 CHEVETTE
2-dr. auto. Hatchback, radio. Red.
"Deflation Special" $3095

STOCK NO. 81004C
'75 DATSUN
Standard, radio, 30,000 miles. Green.
"Deflation Special" $3295

STOCK NO. R363B
'77 Firebird Esprit
V-8 auto. P.S., P.B., radio. Gold in colour.
"Deflation Special" $6655

STOCK NO. 81637A
'78 MONTE CARLO
Landau, V-8 auto, P.S., P.B., radio, tape deck, power windows, air. White in colour.
"Deflation Special" $8755

STOCK NO. 82930A
'77 VOLARE
4-dr. 6 cyl. auto., P.S., P.B., radio, low mileage. White in colour.
"Deflation Special" $5595

STOCK NO. 82925A
'75 Chrysler Newport
2-dr. V-8 auto, P.S., P.B., radio, custom interior.
"Deflation Special" $3755
White in colour.

OVER 150 UNITS
To Choose From

GMAC and BANK
FINANCING AVAILABLE

CORNELL GM
CHEV-OLDS LTD.
3050 Douglas 385-5777

1971 DELTA ROYALE CONVERTible. Excellent condition. $2,900. Phone: 388-7421 (10-3).

1974 GREMLIN, 39,000 MILES, automatic. $2000 or closest offer. 383-8559 or 383-4448.

'76 DATSUN 710, GOOD BUY; also '71 GMC pickup. 385-3508.

SUBURBAN MOTORS

YOU CAN put it all TOGETHER AT SUBURBAN MOTORS!

WHERE ALL CARS & TRUCKS are CLEARLY PRICE TAGGED!!

78 Ford Fiesta. Stk. P893
77 Mercury Bobcat. Stk. P824
77 T-Bird. Stk. P891
77 Mercury Comet. Stk. P873
77 Mercury Monarch. Stk. P875
77 Dodge Aspen. Stk. 8470A
77 Pinto Wagon. Stk. P879
77 XR7 Cougar. Stk. P886
77 Firebird. Stk. P866
77 Grande Marquis. Stk. 8193B
77 Celica 5-speed. Stk. 8220B.

TRADES WELCOME!

76 Mazda 808 wgn. Stk. 7811A
76 Capri, V6. Stk. 887A
76 Charger, H'top. Stk. 8229A
76 Bobcat wagon, Stk. 8492A
76 Capri, 4 spd. Stk. 8314A
76 Bocat Wgn., A.T. Stk. 8524A
76 Monte Carlo, H'Top. Stk. 8627A
75 Austin Marina. Stk. 8550B
75 Montego, air, Stk. P890
75 Monarch tudor. Stk. 8537A
74 Plymouth Duster, Stk. 8258A
74 VW 412, Stk. 8476A
74 Pinto, 3 dr. Stk. P877A
74 Mustang 4 spd. Stk. P889
74 Montego wgn. Stk. 8629A
74 Marquis (air). Stk. 8621B
74 Grand Prix (air). Stk. 840A
74 Audi LS100. Stk. 8628A
74 LTD. 4 dr. Stk. 8602A
74 Pinto wgn. Stk. 8465A
73 Toyota, 4 spd. Stk. 745A
73 Datsun 510. Stk. 8309A
73 Volvo 142E. Stk. 8427A
73 Toyota wgn. Stk. 8102A
72 Toyota, 4 spd. Stk. P783A
72 Meteor H'Top. Stk. 8325B

TRUCKS! TRUCKS!!

78 Courier. Stk. 884
78 Courier XLT. Stk. P869
78 Ford XLT, 4x4. Stk. 8242A
77 Ford XLT ¾ ton. Stk. 8584A
77 Ford 150. Stk. P878
76 Ford Van. Stk. P859
76 Datsun and canop. Stk. 8521B
76 7' Camper. Stk. 8278B
76 Datsun Deluxe. Stk. 8610A
75 GMC Van. Stk. P842
75 Ford and Canop. Stk. 8322B
75 Ford ¾ ton. Stk. 8518A
74 Ford 4x4, Stk. P887
74 GMC ¾ ton, Stk.8280 A
74 Mazda, Stk. 8278A
73 Chev (air), Stk. 8555A
63 Jeep 4x4, Stk. 8464B

SUBURBAN MOTORS
3377 DOUGLAS
386-6131

Open 8:30 A.M. - 9 P.M. daily
8:30 A.M. 'till 6 P.M. Saturdays
DL 00863A

1970 PLYMOUTH SPORT FURY 111, 4 door hardtop. Power steering, power brakes, 383 automatic, excellent condition, only 42,000 miles. $1300 or best offer. Call after 6 p.m., 652-2351.

HOLIDAY PACKAGE IN ACE condition. '74 Ford Wagon with everything, 57,000 miles, plus fiberglass canoe, carrier, paddles, jackets. $3,995. 477-3579.

'72 CHEVELLE 350, V8, RADIALS, power steering, brakes and stereo. Excellent condition. Must sell. 479-0720.

1967 VIVA, IMMACULATE, SECond car. Low mileage. $600 cash. 592-7504.

SAUNDERS SALES AND SERvice Ltd. DL1508A.' 6 7 ½ ton pickup, $750. 474-2211.

'73 TOYOTA CORONA 4-DOOR, 4-speed, good condition. $1595. 386-8585.

1976 HONDA CIVIC HATCHBACK, excellent cindition, $2900 or best offer. 383-8082.

'71 FORD, NEW TIRES, 50,000 miles, $1000 or best offer. 383-5576, after 3.

1970 FORD CUSTOM, POWER steering, power brakes, in good condition. 479-7427.

74 MUSTANG, 4 CYLINDER, 4 speed standard, bucket seats, loaded. $3695. 474-2211.

1978 TOYOTA CELICA GT, 16,000 kilometres, 5-speed, 2200 cc. 385-7035.

'73 ASTRE HATCHBACK 28,000 miles, excellent condition, $1500. 479-0377.

1966 PLYMOUTH V.I.P., GOOD running order, $500. 652-2588.

65 PONTIAC PARISIENNE, 2 door hardtop. Offers, 383-0720.

PLIMLEY

BRITISH LEYLAND
1010 Yates
382-9121

BRAND NEW
'78 MINIS
ONLY $3625

77 Dodge Aspen 4 Dr. A-t	$4995
77 Spitfire	$5895
76 Dodge Arrow A-t	$3495
76 Toyota Corolla Sw, A-t	$3695
75 Dodge Dart 4 Dr. A-t	$2995
74 Toyota Corona	$1995
74 Austin Marina A-t	$1695
73 Cortina	$1295
70 Pontiac Parisienne, AT	$1495

Many more to choose from
Dealer Licence 572

PAINTER MOTORS LTD.

Compare Selection

76 Laguna, mags, tires.
74 Capri 4-spetd
67 Caprict, one owner
69 GTO Convertible
73 Mustang Hi-Po.
74 Eldorado, loaded.
64 Pontiac convert., V-8.
72 Cougar auto., P.S., P.B.
70 Firebird 350 auto., stock.

PLUS MANY MORE
Compare Price

Compact Cars

74 Gremlin Radials	$1795
73 Corolla Auto	$1795
72 Corolla 1600	$ 795

BANK FINANCING
1513 Quadra at Pandora
D-0346A 385-0122
(After Hours: 478-0790)

Palm Motors

'68 METEOR Auto.	$1266
'68 FAIRLANE 6-cyl	$421
'69 FORD Auto	$531
'69 VOLKSWAGEN S-W	$946
'70 VW Bug	$1287
'70 ACADIAN	$1795
'71 TOYOTA Corolla	$1272
'71 HORNET	$1221
'71 IMPALA Auto	$1745
'72 CHEV 4-dr., air	$1710
'72 GRAN TORINO	$2087
'72 DATSUN 510	$1323
'72 MERCURY S-W	$1849
'73 CHEV Auto	$2386
'74 APOLLO Auto	$2651

3342 Oak St.
(1 block from Douglas off Cloverdale)
D-00641A 386-8385

Honda CAR CENTRE

YATES AT QUADRA
386-6707

"THE DIFFERENCE IS THE DEALER"
—PRICE
—TRADE-IN ALLOWANCE
—SELECTION
—AFTER SALES SERVICE

J. C. MOTORS LTD.

67 COUGAR V-8 auto.	$1795
67 DODGE HT, V-8 auto.	$695
67 MUSTANG V-8 auto.	$1495
67 DODGE, HT, V-8 auto	1295
69 TORONADO, loaded	$2195
69 FORD XL 2-dr. HT	$1295
70 LE MANS HT. auto	$1795
72 T-BIRD, loaded	$3695
72 TOYOTA 2-dr.	$1595
72 IMPALA 4-dr. HT, AT.	$1995
73 METEOR V-8 auto.	$2195
73 CORONA Wgn. 3-spd.	$2195
73 FORD LTD HT, V-8	$2495
73 TOYOTA 1600 sedan	$1695
74 AUSTIN Marina	1995
74 CAPRICE HT, loaded	$3195
74 PINTO 4-spd	$2395
75 PINTO Wgn. 4-spd.	$2995

837 Yates D-00115A 384-0921

'72 VENTURA
350 V-8 3-speed, auto., Edelbrock Hi-Rise manifold, Holly 650, Mickey Thompson value covers, traction bars, air shocks, chromies, bucket seats, console shift. ESQUIMALT AUTOMART LTD., 480 Esquimalt, 382-7195. D-00856A.

'70 CAMARO
2 Door Hardtop V-8, Automatic, Power Steering, Power Brakes Radio. This car has been completely checked by Esso Car Clinic's Diagnostic Centre and may be test driven at Ensign Chrysler Plymouth Yates at Cook —Phone 386-2411. DL No. 495A.

77 HONDA CIVIC HATCHBACK, moon roof, Rally stripes, radio. Red with black interior. Very clean. $3675. Timmis Motor Company DL00983A, 388-6229 anytime, 477-6357.

77 DODGE DART SPECIAL EDItion, fully equipped with very low mileage; has been checked by Esso car clinic for mechanical condition. Must sell, open to offers. For appointment to view 477-7159.

1961 ZEPHYR AUTOMATIC IN excellent maintained condition. Radio, new spare tire, new generator, new points, new plugs. $550. 383-1927.

'77 VOLVO
Dark blue 244 DL 3500 kilometers, like new, AM-FM cassette, 4-speed, power brakes. Asking $6600. Phone 386-8552.

FAMILY OUTGROWN 1976 AUStin Mini, custom paint, job, mags, radial tires, custom steering wheel; 29,000 miles, 50 miles per gallon. $2300. 748-0991 Duncan.

FORD LTD TWO TONE, WHITE vinyl top, blue bottom, 429, 2 door, good condition, tape deck. $1,600. 479-7466.

'74 COUGAR 351, 2-BARREL, 2-door hardtop, bucket seats, radio. Very good condition, $3295. 479-6513.

'69 CHARGER, HIGH PERFORMance, possi. gears, mags, tires, headers, mint condition. 652-4576.

1972 SUPER BEETLE, REBUILT engine, radials, excellent condition, offers. 479-1979.

'67 METEOR 4-DOOR 289 AUTO, power, tested, $100. Used daily. 656-5626.

1969 ENVOY EPIC, CLEAN, good condition. Offers on $700. 656-4670.

1973 RX-3 MAZDA WAGON, EXcellent condition, new engine, 1000 miles. $2200. 642-3520.

1971 CAPRI 1600 4 SPEED, GOOD condition. $1250. 592-7944.

'65 VOLKSWAGEN STATION wagon, $500. 479-9887.

ENSIGN CHRYSLER PLYMOUTH

ENSIGN'S SUMMER SALE!

WE HAVE A FANTASTIC SELECTION OF CARS AND TRUCKS CHECKED BY CAR CLINIC DIAGNOSTIC CENTRE

GOV'T TESTED PLUS 2-YEAR WRITTEN WARRANTY

ON SALE NOW!!!

NO DOWN PAYMENT 100% BANK FINANCING INCLUDING AUTO INSURANCE O.A.C.

77 Vega Estate S/W
77 Chrysler Cordoba
76 Ford Maverick
74 Firebird Esprit
76 Chevy Monza HB.
78 Ford Fairmont S.W.
78 Chevrolet Camaro
76 Pontiac Gran Lemans
74 Datsun 610 S.W.
76 Royal Sptsman Maxi Van
74 Mercury Bobcat S.W.
78 Chevorlet Monte Carlo
77 Firebird Form. 400 4 spd.
75 Ford Granada Ghia
77 Dodge Colt
75 Cougar XR7
77 Chrysler New Yorker
76 Dodge Charger Datona
74 Ford Pinto
75 Chrysler Cordoba
76 B.M.W. 530 I
76 Pontiac Grand Prix
74 Dodge Swinger
77 Pontiac Gran Prix
77 Volare Custom
73 Buick Centurion
77 Mercury Cougar XR7
75 Dodge Colt S.W.
76 Cougar XR7
77 Aspen Custom
74 Charger SE
'7 Honda Accord
77 Plymouth Volare S.W.
75 Plymouth Fury S.W.
75 Ford Pinto
75 Dodge Charger
72 Montego M.X.
76 Valiant Duster
76 Chrysler New Yorker
76 Plymouth Grand Fury
77 Toyota SR5

Plus Many More

Also:
Huge Selection of Trucks and Vans All Diagnostic Checked

ON SALE NOW!!!

Test Drive Them Today

ENSIGN
Chrysler-Plymouth Ltd.
DOWNTOWN
YATES AT COOK
Dealer licence number D495A
386-2411
Open Weekdays Till 9:00

96 km. Gal.

60 M.P.G.
SUBARU F.E. Coupe
$5395
Brian Holley
DL 00903A

SAUNDERS SALES AND SERvicer Ltd. DL 01508A. '73 Ventura 2 door, radio, automatic, loaded. $2295. 474-2211.

'78 HONDA CIVIC, 5-SPEED. Must sell, 8,000 miles. $4,400. 743-2519.

'65 PONTIAC PARISIENNE, CONvertible, good condition. $600, 595-8791, 474-2015.

SAUNDERS SALES AND SERvice Ltd. DL 01508A. '72 Ranchero pickup, automatic, $2495. 474-2211.

CONVERTIBLE 1966 PLYMOUTH Sport Fury, asking price $895, 592-9270, after 6 p.m.

1975 MUSTANG II, 4 SPEED. Clean condition. $3100. 388-4535 before 2 p.m.

1974 MERCURY MONTEGO MX, 2 door hard-top, P.S., P.B., 36,000 miles, 1 owner, $2300. 595-0254.

1972 OLDSMOBILE TORONADO, fully power equipped, $4250. Phone 477-8941.

1975 VW DELUXE RABBIT, $2,850. Cobble Hill, 112-743-9870.

'68 FIREBIRD 350 3-SPEED AUtomatic, $1500. 309 Skinner St.

'66 ACADIAN, 4-DOOR, GOOD condition. 642-4298.

1972 FIAT 128, 50,000 MILES, must sell. $800 or offers. 656-1335.

FOR SALE 69 CAMARO SS, 350 4-speed. Bob 595-2558.

'68 ROADRUNNER QUICK SALE. View at 3199 Cook St.

S&H TOYOTA

COME IN
And See Our
NEW CELICAS

'78 FAIRMONT
SQUIRE S.W. V8 auto. P.S. P.B. Radio 17,500 KM $6895

'78 DODGE
DIPLOMAT, 4 dr. sdn. V8 auto. P.S. P.B. Radio. Vinyl roof PW. factory air conditioning. $6895

'77 TOYOTA
COROLLA, 4 dr. sdn. Auto. Radio. Radial tires, 20,000 mi. $4495

'77 TOYOTA
COROLLA, 2 r. sdn. 4 spd. 16,000 mi. $3095

'77 FIREBIRD
V6 auto. Radio, P.S. and brakes. Only 14,000 mi. $5995

'76 TOYOTA
HILUX, long box PU, auto. Bucket seats, 25,000 mi. $4395

'75 PINTO
2 dr. auto. Radio. 21,000 mi. $2995

74 TOYOTA
COROLLA 2 dr. S.W., Auto., Radio. Only 36,000 mi. $2795

'74 DATSUN 710
S.W. auto. Radio, 26,000 mi $3695

'73 VOLKSWAGEN
SUPER BEETLE 4 spd. Radio. Very clean $2595

'72 TOYOTA
COROLLA 2 dr. auto. Radio. 39,000 mi. $2395

All Reasonable
Offers Accepted

Financing
Available

SAUNDERS AND HITCHMAN LTD.
2040 Cadboro Bay Road
at Fort and Foul Bay
Dealer Licence D01751A

592-2471

Open Weekdays 'til 9

S&H TOYOTA

McCALLUM DATSUN VOLVO
McCallum Motors Ltd.

NO. 1

In Datsun Sales For B.C.
NOW FEATURING THE

1978 SUMMER Sizzle Sale

ON ALL NEW DATSUNS
With Every New Datsun Purchased July 17-31
Our Summer Sizzle Bonus
Save $185.66

AM Radio	Reg. $125	Sizzle Special $19.78
Undercoating	Reg. $55	Sizzle Special $19.78
Side Mouldings	Reg. $65	Sizzle Special $19.78
	$245.00	$59.34

Also Featuring
B.C.A.A.
Inspected
Used Cars

DOWNTOWN
1101 Yates at Cook
382-6122 Dlr. Loc. 0085A

COLWOOD
1856 Island H'way
478-1741 Dlr Lic. D-085

'71 Plymouth Wgn.
V-8 auto, P.S., P.B., radio, new rubber, clean family unit. $2195. ESQUIMALT AUTOMART LTD., 480 Esquimalt Rd. 382-7195. D-00856A.

SAUNDERS SALES AND SERvice Ltd. DL 01508A. '74 Pontiac Firebird, $4850. Must be seen. 474-2211.

REDUCED FOR QUICK SALE, 1970 Plymouthh, fully automatic $1200. 385-4117 or 384-3979 after 7 p.m.

1977 THUNDERBIRD 351, POWER seat, air shocks, deluxe exterior including wire wheel covers. Asking $6,500, 478-8625.

1967 PLYMOUTH BELVEDERE II, re-built, 273 V-8, 3-speed, new clutch, no rust, $550 or offers. 592-9596.

1975 FIAT, MINT CONDITION, navy withr acing stripe, low mileage, extra radials, $2300. 383-2575 after 5 p.m.

1975 PONTIAC ASTRE STATION wagon automatic, 29,000 miles. Best offer. 595-2925.

'66 ACADIAN 2 DOOR HARDTOP, high performance, $2,500. Must see. 386-1891.

'74 TOYOTA CORONA SR5, RAdio-tape, excellent condition. $2,395. 652-2120.

MUST SELL, 1963 PONTIAC Parisienne, runs good, tested, offers. 383-8463.

1953 CHEV SEDAN DELIVERY, $875. 1184 Summit Ave. after 4:30.

'72 CUTLASS 350 AUTO, MAGS, tested, needs paint, $1300. 652-2052.

De Pape

INDOORS AT 779 PANDORA

BLAZER 4x4
78 CHEVROLET V-8 auto. P.S., P.B., big tires, folding rear seat, 3,000 miles. Beautiful.

CADILLAC
76 SEVILLE 4-dr., fully powered, all luxury options including air, stereo, leather interior, General Motors smallest Cadillac with the Biggest economy. Elegant Silver grey with matching interior.

Convertible
'76 CADILLAC ELDORADO all luxury options; fuel injection. Beautifully kept local automobile. Enjoy this beautiful automobile that appreciates yearly.

MERCEDES
'76 MODEL 300D, 4-dr., 5 cyl., diesel, auto., P.S., P.B., sunroof, air conditioning, power windows, cruise control, stereo. Immaculate.

SCAMP
75 Plymouth 2 dr. ht. Slant 6 auto, P.S., P.B., radio, only 41,000 miles. Exceptional.

COBRA II
76 MUSTANG 4-speed, P.S., radio, stripping, front and rear spoiler. Beautiful.

VOLARE
'76 4 dr. Plymouth premier deluxe, slant 6, auto., p.s., p.b., power windows, cruise control, tilt steering, vinyl top. 1 owner Victoria car, 15,000 miles. Like new!

DART
76 4 dr. DODGE SPECIAL EDITION. 318 auto., p.s., p.b. 1 owner Victoria car, 17,000 miles, Exceptional.

JENSEN
'74 INTERCEPTOR III, J-series, Coupe, air conditioning, multi-plex 8 track stereo system, power windows, leather interior, one owner, beautiful condition.

CAPRI
'77 CAPRI 2.8 Hatchback, 4 speed, p.s., air conditioning, radio. A gorgeous little economy car with only 5,000 miles.

'75 MGB
Radio, tonneau cover, radials, very clean with only 24,000 miles.

TORINO
74 GRAN TORNO, 2-dr., HT., 302 V-8 auto., P.S., P.B., radio, excellent condition. Diagnostic report

OPEN 8:30 to 5:30
CLOSED SAT.-SUN.
DePAPE MOTORS LTD.
779 Pandora 384-8035 D-00264A.

'73 CHEVELLE DELUXE STAtion wagon, 350—V-8, automatic, power steerilng power brakes, radio, trailer hitch, good condition, asking $3000. Call after 6 Friday or 9-1 Saturday and Sunday 479-3856.

1971 BUICK CENTURIAN, TWO-door, excellent condition, 450 motor, stereo and tape, 4-way seats, tow bar and trans cooler (used occasionally for boat), good rubber, extra wheel and winter tires. A bargain at $1825. 592-3754.

BY ORIGINAL AND ONLY owner, 1953 Chev 4-door sedan, Belaire, dynaflow, dream with maroon top, fiirst-class condition, 35,340 miles. 592-4302.

TWO PONTIAC PARISIENNE'S 1967 for parts, 1963 good condition, reliable transportation, both are cheap, lots of spare tires, 474-2486 before noon.

'69 LTD 2-DOOR HARDTOP, LOW mileage, hard to find model, automatic trans, power steering power brakes, 351 V-8, good condition $1395. 479-1552.

HELP!
Am leaving Country immediately. Must sacrifice immaculate '66 Valiant convertible. Offers. 385-9062.

'73 DATSUN 610, 2-DOOR, EXcellent condition. Engine recently rebuilt. New clutch, new exhaust. Offers to $1800. 478-2049.

1965 AUSTIN 1100. REBUILT transmission, new clutch, casette. Body good, 32 miles per gallon city. Tested. $450. 477-1219.

1976 PACER, AUTOMATIC, power steering, power brakes, air conditioned, 24,000 miles. One owner. $3750 or offers. 595-4610.

1975 GREMLIN, AUTOMATIC, Levi seats, radials (etc.) 25,000 miles. One owner. $2650 pr offers. 595-4610.

EXCELLENT CONDITION
1966 Beaumont, 34,000 original miles, white, 6-cylinder, asking $1200. 384-6255.

1973 TOYOTA COROLLA, 1600, 4-door, 4-speed. Only 30,000 miles. Excellent condition. $1875. 642-3927.

1967 FORD FAIRLANE STATION wagon, fair condition, $350. 3229 Shelley St.

'70 BUICK SKYLARK, GOOD condition, power windows, new power brakes. Offers. 385-5070.

'74 FIREBIRD FORMULA 400, new Holly carb., dual exhaust, low mileage. Offers. 385-5070.

1974 MAZDA RX2 STND. TRANS motor, excellent, needs paint. Phone 384-2275, 5-9 p.m.

1962 AUSTIN MINI, GOOD CONdition, bargain $400. 382-9668 after 6 p.m.

'73 TOYOTA 1200 DELUXE, 4-speed, excellent condition, $1400. 478-2379.

MUST SELL 1974 SATELLITE, power brakes, steering, automatic transmission. $2,150. 598-2284.

BRAND NEW VOLKSWAGEN Rabbit, diesel, deluxe, silver. 595-7122, 10 a.m.-3 p.m.

1967 FIREBIRD, NEW MOTOR, new muffler, air shocks, D-60 tires, mags. 478-4965 after 5.

1972 BMW 2002, 20,000 MILES ON rebuilt, new brakes, new shocks, a dream. $4,000. 656-5876 after 6.

1971 OLDS DELTA 88 PS, PB, low mileage, excellent mechanical condition. $1500 O.B.O. 592-7132.

1966 4-DOOR PONTIAC PARIsienne, one owner, good condition. $800. 479-6051.

'68 VAUXHALL VIVA AUTOMATic, runs well, reliable transportation. $275. 478-9929.

'69 MINI COMPLETELY CUStomized, must be seen. $975. 595-1496.

NEED A CAR FROM A-B? THIS is a car from A-Z VW Fastback '68. 385-8053, evenings.

'77 CELICA GT COUPE, AM-FM radio, 6200 miles, Immaculate condition, $6100. 383-8529.

1970 TOYOTA STATION WAGON, $650. Phone 479-3631.

'74 GREMLIN, MUST SELL, $1895, call 383-5110 after 5:30 p.m.

CHOPPED BLACK VOLKSwagen. Offers. 478-6404.

'57 CHEV 2-DOOR HARDTOP, not running, best offer. 479-9698.

'61 BUICK TWO-DOOR HARDtop, running. 382-4634.

METRO HONDA

78 HONDAS

Available For IMMEDIATE DELIVERY!

"Where Your Trade Is Worth More"

NO REASONABLE OFFER REFUSED!

78 Trans AM
78 Mustang II
77 Cordoba
77 Volare
77 Accord
77 Civic
76 Rabbit
76 CVCC
74 Blazer 4x4
74 Toyota Pickup
72 Datsun
72 Courier Pickup
72 Celica
71 Corolla, A.T.. (2)
71 Datsun
71 Honda
69 Camaro
69 Envoy
69 Datsun, 45,000 miles!
68 Beaumont
65 Barracuda

Next to the ARENA

BANK FINANCING
100 PER CENT, O.A.C., AT
12½ PER CENT
PER ANNUM

388-6921

OPEN
9 A.M.-10 P.M.
2151 Blanshard
BETWEEN HOLYROOD HOUSE
AND MEMORIAL ARENA.
Dealer Lic. D.01627A

METRO HONDA

REG. MIDGLEY
AMC Jeep FIAT

EXCEPTIONAL
SMALL CARS!

'74 GREMLIN "X"	$2495
'74 FIAT X 1/9	$3795
'74 MAZDA RX4	$2495
'75 TOYOTA CORONA	$3695
'76 VOLKS DASHER	$4795
'76 GREMLIN 2 Dr.	$2695

GUARANTEED
ABOVE AVERAGE!

REG. MIDGLEY
AMC Jeep FIAT
736 Cloverdale 385-8756
DL 00247A

1965 COMET
4 door sedan $1295. A really nice clean older car. Automatic, V8, power brakes, radio. Excellent low cost transportation. Call 382-7121 or 383-2465, ask for Errol Richardson for personal service. Empress Pontiac Buick GMC Ltd. DL01227A.

1973 NOVA CUSTOM, CLEAN INterior and exterior, new rubber, power steering, power brakes, bucket seats, 350 cubic inch, asking $2750, phone 382-7779 before 3:30 p.m. 388-5277 after 4 p.m.

REAL BARGAIN
'77 Gran Fury, air conditioned, radial tires, loaded with everything. $4,495 or closest offer. Phone 658-8413, DL 01632A. Rempel Auto Sales.

1966 FORD STATION WAGON, motor and transmission in good shape, new tires, body fair, asking $300. 1962 Chev Sedan, good shape, asking $200. 383-9153.

'76 CHARGER SPORT 400 CUBIC inch. 2 door hardtop, new red metal flake paint. White vinyl roof, white interior, lots of options, $5,000 or offers. 383-6771 after 4:30.

RARE
1954 Pontiac sedan delivery, original and driven daily. Phone Dave at 384-5790.

CLASSIC '56 MORRIS ISIS, 6 cylinder, very good condition, may be viewed at 30-477 Lampson St.; open to offers.

EXCELLENT CONDITION
'73 Buick LeSabre 350, air conditioning, cruise control, wheel discs. 598-5063 before 8.

1962 PONTIAC 2-DOOR HARDtop, P.S., P.B., radio, good condition; asking $500 or reasonable offer. 477-4457.

MUST SELL
'76 Trans Am 400, automatic, 8-track, one owner, $6600, many extras. 385-4982.

1974 MERCURY BOBCAT DEluxe, excellent condition. Anytime between 6-7. $2195. 477-2568.

FOR SALE; 74 DATSUN B210 hatchback, excellent condition; must be seen. 478-4014.

77 CELICA, GT LIFT BACK, 6000 miles, cassette, like new. 384-7913, 383-3205.

1972 VW SUPER BEETLE, VERY good condition, $1800; moving overseas, must sell. 388-9567.

'69 TRIUMPH SPITFIRE, NEW top, paint, rugs and clutch, $1795. 383-8985.

65 CHEV IMPALA HARDTOP, city tested, 350 motor, $375. 642-5389.

HIGH PERFORMANCE 68 GTO 428, 4 speed, American model. $2000 or offers. 386-7288.

'75 RANCHERO SPORT GT fully equipped, sharp. Take best offer. 388-7797.

1959 DODGE CUSTOM ROYAL, running, $150 firm. 385-4027 after 5 p.m.

1970 TOYOTA COROLLA Sprinter, good running condition, tested till 79, $795. 383-2663.

1976 CAPRI II, V-6 4 SPEED, 27,000 miles, $4300 or best offer. 383-5686 after 6.

73 GREMLIN, SNOW TIRES, AIR conditioning, good shape, $1200, 383-6935, 478-2144.

Speedway MOTORS LTD.
VOLKSWAGEN
PORSCHE
AUDI

CAMPERS

LARGE SELECTION ON DISPLAY

'78 VW
WESTFALIA, icebox, sink, sleeps 4, 4-speed.

'78 VW
GET AWAY, fridke, stove, sink, radio. T.V., a luxury mini home.

'77 VW
GET AWAY, fridge, stove, sink, radio, 18,000 miles. Priced to sell at $7995

20' CITATION
TRAILER, tandem wheels, sink, stove, fridge. toilet. Priced to sell at $2695

THIS MONTH'S
AUDI 5000
TRADES

'74 RANCHERO
Power steering, power brakes, radio, air conditioning, canopy, 32,000 miles.

'73 VOLVO
145E Station wagon, 4-door, fuel injection, radio, yellow in color with matching interior. 41,000 carefully driven miles. Immaculate condition.

'73 AUDI
100 GL. 4-door, automatic, radio, tinted glass. Local businessman's car in top condition.

SAVE ON THESE
COMPANY CARS

'78 Corvette Pace Car
'78 Porsche 911SC Targa
'78 Audi 5000
'78 Audi Fox, 2-dr. AT
'78 Rabbit, custom 2-dr.
'78 VW 7-pass. bus
'78 Rabbit, champagne
'78 Rabbit, custom 4-dr.

USED CARS

'78 Ford Fairmont Wagon
'78 Ford Fiesta
'78 Dodge Diplomat. 4-dr.
'78 Audi 100LS, 4-dr.
'77 Buick Estate Wagon
'77 Pontiac Ventura 4-dr.
'77 Toyota Landcruiser
'76 Ford Capri
'76 Volvo, 4-dr.
'76 BMW 3.0 Si
'75 Honda Civic
'75 VW Beetle
'74 Toyota Corolla
'74 Chev ¾-ton P.U.
'74 Mazda 808 Wagon
'74 Dodge Sportsman Camper
'73 MGB
'73 Superior Motorhome
'73 Pinto
'72 VW Camper
'72 Datsun P.U. and camper
'71 MGB
'71 Buick Le Sabre
'69 Mercees 280S
'69 Mustang
'67 Mercury Cougar

DIESEL RABBITS
AVAILABLE for immediate delivery

DOWNTOWN
971 Yates Street
at Vancouver
Dealer Licence No. D-00486
385-2415

MUST SELL
1977 Camaro LT, 305 V8, automatic, power steering, power brakes, power windows, silver with white Landeau vinyl roof, blue interior, only 7500 miles. Immaculate condition. Offers, will consider trade. 388-4562.

LIKE NEW
1978 Toyota 4 dr. sedan, 4 speed, 5700 Km. For more information please call Karl Kuester, Empress Pontaic Buick GMC Ltd. 382-7121, res. 477-5798. DL 01227A.

1970 MAVERICK IN VERY GOOD condition, 51,700 miles new master cylinder, muffler, and carburetor, extra wheels and snow tires. $850. 598-6892.

'70 AMBASSADOR WITH 43,000 miles, air conditioning, new tires, battery and exhaust system. View at 501 Macaulay and make an offer.

'67 PLYMOUTH FURY $800, '71 Toyota Corolla $600 or best offers. Both automatic. Top shape. 656-4206.

'66 VALIANT, SLANT 6, GOOD condition, $400 or best offer; '72 Toyota, needs motor, offers. 658-8284 or message at 477-2771.

COLLECTORS
1961 Olds Starfire convertible, 75% restoration. Phone 477-5451.

SAUNDERS SALES AND SERvice Ltd. DL 01508A. '72 Camaro, $3295. 474-2211.

1976 AMC PACER DL, EXcellent condition, fully equipped, $3,800 or best offer. 598-5174.

ONE OWNER, 1971 FORD GAlaxie 500, 2 door hard-top, 54,000 miles, asking price, $1295, 592-7239.

1967 VOLKSWAGEN BEETLE, sunroof, radio, 1970 engine, $1000, offers. 479-2462.

MUST SELL; 72 MAZDA, RX2, 4 speed, radio, air; offers over $1200. 383-4671.

1974 CAMARO Z28, 350 LT1, 400 Turbo Hydromatic, 57,000 miles, superb condition. 479-2947 after 6.

1969 DODGE DART SWINGER, 340, 72,000 miles, all stock, excellent condition. 382-1429.

'66 RAMBLER 6, GOOD CONDItion, clean, must be seen to be appreciated. 658-8591.

1975 FORD TORINO ELITE, 26,000 miles, new condition, $4600. 478-2369.

'76 VOLVO, 4-DOOR SEDAN, 244DL, 12,800 miles, like new 4-speed, tach, radials, $5800. 477-0770.

'68 CORTINA, 84,000 MILES, tested March '78, original owner. $500. 477-1071.

'73 VEGA GT, MUST SELL IMmediately. $1500 or offers. 386-9918.

Brian Holley MOTORS LTD.
SUBARU
VOLVO

VARIETY

63 VOLVO 122 Wagon, tested, tidy	$895
66 VOLVO 122S, auto., 2-Dr., minor body work	$895
68 CORTINA Deluxe, auto., radials	$995
69 VIVA 2-Dr.	$99
69 VOLVO 142S 2-Dr., auto., immac.	$1795
71 MAVERICK 4-Dr. Sedan, auto, 6 cyl.	$1695
72 TOYOTA Corona 4-Dr., 4-spd., radio	$1695
72 PINTO, auto.	$1495
72 CRICKET 4-Dr.	$995
74 HORNET 2-Dr., auto., 6 cyl., radials	$1795
75 MARINA 2-Dr., 16,000 miles only!!	$1995

MANY MORE TO CHOOSE FROM
BCAA Inspected and fully conditioned

Brian Holley
MOTORS LTD.
3319 DOUGLAS
Between Woodwards and Woolco
DL 00903A 384-1161

New Arrivals

'77 Lincoln MK V
A gorgeous white with gold valure interior and moon roof. Fully loaded with all options.

72 BLAZER 4x4
Black, fully loaded including stereo and air.

'77 CORVETTE
Loaded, including air.

2—'78 CORVETTES
1 — Burgundy, 1 — Yellow

2—'76 TRANS AMS
1 —4-speed, — 1 — automatic

'77 CORDOBA
White on White on White Air conditioning and cruise control.

'75 CAMARO
Jet Black, Turbine Mags

YATES AUTO
SALES LTD.
950 Yates 386-7722
D-01610A

PAINTER

MOTORS LTD.
2936 Douglas

75 DATSUN 280Z 2 PLUS 2 AUTO.
75 TOYOTA PICKUP SR5
75 SKYLARK V-6 auto, P.S. P.B.
74 CAMARO Z-28 350 P.S., P.B.
74 DUSTER 2-Dr. H.T., Sunroof
74 CELICCA, 4-speed
73 EL CAMINO 350 auto P.S., P.B.
73 DUSTER, Slant 6, PS, PB.
73 CAMARO 350 tuo., mags
72 MUSTANG Fastback auto.
72 COUGAR 2-dr. auto., P.S., P.B.
71 BARRACUDA 6 cyl. auto.
71 LTD Squire, 9 pass. wagon
71 VALIANT 2-dr., HT, slant 6.
70 MUSTANG 302 Auto, P.S., P.B., new paint, low miles, local car.
70 BOOGIE VAN V-8, auto, radio. custom interior, new paint.
69 MUSTANG 351 Fastback 4 sp. radio, mags, tires.
68 RIVIERA 2-Dr. H.T., Loaded.
68 GTO 2-Dr. H.T., 396, 4-speed.
68 MONTEGO 2-Dr. H.T. V-8, auto.

"ECONOMY CARS"
74 COROLLA Auto, low miles.
73 MAZDA RX 2 auto. low mi.
73 PINTO hatch back 4-speed
72 FIRENZA 2-Dr., 4-speed.
72 CORTINA 2-Dr., 4-speed.
70 MAZDA Pickup, 4-speed.
100% FINANCING O.A.C.
D-00346B 385-1155
(After hours: 385-0122)

SNO-BIRD RECREATIONS LTD.

'68 ARROW 4 speed	$ 795
'68 VALIANT Slant 6 auto.	$1295
'68 VALIANT Slant 6, 6 cyl., auto., new paint	$1495
'67 RANCHERO Standard	$1995
'66 PONTIAC 6 cyl. auto.	$ 450
'70 CHEV 9 pass. s-w	$1795
'70 REBEL s-w, runs good	$ 895
'70 CORONET, Excellent buy	$1395
'71 IMPALA 4 dr., new paint	$1595
'71 IMPALA 2 dr. Hardtop	$1495
'72 AUSTIN Marina 4 dr.	$1695
'72 VEGA S-W auto.	$1295
'72 FIRENZA auto.	$1296
'72 CELICA, new paint, 4 spd., new tires.	$2250

"SPECIAL"

'67 MUSTANG Fastback GT completely rebuilt car with 309 high performance going at	$3895
'71 FORD ¾ Ton auto. p.b.	$1795
'70 FARGO ½ Ton auto.	$1595
'70 TOYOTA 2 dr., 4 spd.	$ 698

110 BURNSIDE AT HARRETT
D-00647A 385-7334

1974 VW DASHER STATION wagon, One owner, low mileage. Excellent condition, recent B.C.A.A. inspection report. Front wheel drive, standard transmission, radial tires, reclining bucket seats, stick shift with console, radio. Purchasing new car, must sell this weekend. $3995 or offers. 592-7490.

STATION WAGON
1976 Pontiac LeMans, V-8, auto, PS, PB, radio Low mileage in excellent condition Contact:

ART BOYER
Empress Pontiac Buick GMC Ltd. 382-7121, res. 592-9301, DL-01227A.

1970 PONTIAC SAFARI STATION wagon, excellent condition, $1600 or best offer. Evening 383-5183.

FOR SALE 7974 GALAXY 500 2-door, vinyl top, radials, air conditioning. Must sell. 479-4551.

'71 COMET, CLEAN, BODY good, mechanically excellent. 598-7459 after 4.

1967 PONTIAC PARISIENNE — 2 plus 2, good running order, $800. 656-6645.

1971 FORD CUSTOM, 4-DOOR, 351 automatic, tested April '79. $650. 478-7332.

'70 VALIANT DUSTER, 6 AUTOmatic, low mileage, asking $1995. 388-7779.

1972 DATSUN DELUXE 1200. Best offer. Days 382-2421, evenings 383-6385. Ask for Lorie.

76 CAMARO V-8, AUTOMATIC, P.S., P.B. $5100. 385-4993 mornings.

151 SPORT, IMPORT CARS

1976 VOLVO, 242 DL, WITH OVERdrive, like new! 595-4916.

'71 MIDGET, $1650; '73 "B", $2300. 388-7087 or 477-6567.

'72 MG MIDGET, WELL KEPT, $1895. Also '74 260Z 2 plus 2, loaded. $4995, 592-6879.

'69 TR6, PRICED TO SELL AT $1800. Duncan, 746-5450.

151 SPORT, IMPORT CARS

'76 B.M.W. 530 i, 4 door sedan, 6 cylinder, 4 speed, Power Steering Power Brakes Radio Stereo, Sun Roof. Finished in a sharp metallic green. The vehicle has been checked by the Esso Car Clinic Diagnostic centre and my be test driven today by calling Tom Cino at Ensign Chrysler Plymouth 386-2411. Quadra at Caledonia. DL No. 495A.

63 km. Gal.
39 M.P.G.
VOLVO Deluxe Sedan
$6995
Brian Holley
DL 00903A

PORSCHE 924
New car warranty, 12,000 km., Ferrari red, Targa type sun roof, blaupunkt, touch tune AM-FM S.W., L.W. cassette, full rear light panel, radar detector, immaculate, must be seen, $14,000 firm. No triflers please. 382-8992 for appointment to view.

280 - Z
75 DATSUN 280-Z 2 Plus 2, auto., radio, tape, new radial tires, locally owned, one owner, auto., only 31,000 miles, clean and tested, $5995. ESQUIMALT AUTOMART LTD. 480 Esquimalt Rd. 382-7195 D-00856A.

75 DATSUN 280-Z
2 plus 2, Auto., Radio, Radial Tires. Must be seen. $6495.
PAINTER MOTORS LTD.
2936 DOUGLAS D-00346B
385-1155 (After Hours 385-0122)

1961 MERCEDES 190 S.L. COMpletely rebuilt engine. Weber conversion Steoro exhaust system. Also second 190 S.L. with all new body parts. Complete package for restoration $3750 firm. Ph 598-5144 and leave number.

EUROCAR
1978 Alfa Romeo models now can be viewed from 9 a.m. to 9 p.m. in showroom at 731 Pembroke. 383-3626, DL-02134A.

CLASSIC HEARSE
1959 Cadillac, Arizona import 60,000 miles, Immaculate, fully equipped. New tires, too many extras to list. $3500 will consider trade. 656-6806.

1967 JAGUAR 420G SEDAN, 6 cylinder automatic, power steering, radial tires, new front end, radio cassette player, runs excellently, beautiful car; bargain $5500, 382-8670, 658-1057.

'69 MUSTANG, V8, 302, POWER steering, power brakes, new shocks, complete new brakes, over $500 spent this June. Good condition. Mechanically sound, $1200. 658-8093.

ALFA ROMEO
Fiat — Ferrari and other fine cars serviced at Eurocar, 731 Pembroke, 383-3626. Eurocar DL02134A.

1969 BMW EXCELLENT CONDItion, silver with mags and new Michelin tires. Must be seen. $3200, firm. Serious inquiries only. 382-5052.

1973 JAGUAR, E-TYPE, V-12 coupe, excellent condition, 27,000 miles, 4-speed, AM-FM tape, steel wheels, aqua blue, must sell, $11,500. Call 384-8338.

1974 FIAT 124 CONVERTIBLE, approximately 46,000 miles, one owner, in very good condition. $3500. Phone 385-9404 after 6 p.m.

69 MGB, EXCELLENT MECHANIcal condition. Roll bar and luggage rack. Needs paint job. View at 649 Langford, offers on $2300.

'69 MGB, BLUE, SPOKE wheels, rebuilt motor, needs minor repairs. Nearest offer to $2,000. 479-9754.

1969 BMW 2500, 70,000 MILES, very good condition, European engine. Call after 6 p.m. weekdays, all day weekends. 388-5731.

OUT OF WORK, MUST SELL. '71 MGB, 3,000 miles on rebuilt; wire wheels, tonneau. $2500. 748-1075 evenings.

1959 HEALEY 3000, TRIPLE CARburators, overdrive, rare two seater body, excellent mechanically, $3,000. 478-9642.

'65 AUSTIN HEALEY, 3000 MK III ice blue, wire wheels, soft top, tonta cover, boot, great shape. Offers. 595-3187.

1973 JAGUAR XJ6 4.2, POWER windows steering, brakes, air, leather, 41,000 miles, AM-FM 8 track; Offers 592-3413.

'68 SPITFIRE MARK III, OVERdrive, new roof, spoke tires, good condition. $1900. Phone after 5 p.m., 477-9959.

1967 VOLVO 122S WAGON, 30,000 on complete rebuilt engine, new tires, just tuned, very clean and dependable, $1850. 383-2793.

1974 CORVETTE, SECOND owner, 350, auto., P.S., mags, radials, tan leather, dark brown exterior; offers on $8200. 478-4704.

'69 MERCEDES 250 C, EUROPEan edition, (metric) of a limited series, 4 Speed, electric sunroof in fine condition, 383-9898.

'72 MG MIDGET, EXCELLENT condition, must be seen, cassette, tonneau, 38,000 miles, $2000. 477-5108.

71 MGB, EXCELLENT CONDItion, must sell, 54,000 miles, $2600 or best offer 478-7562.

'69 TRIUMPH SPITFIRE, NEW top, paint, rugs and clutch, $1795. 383-8965.

1972 MGB GOOD CONDITION, highest offer. Call after 5 p.m. 384-1502.

1975 TOYOTA CELICA, 4-SPEED, mags, radials, LT coupe, $3250. Must sell. 384-3150, 479-3740.

'71 MGB, REBUILT ENGINE, mags, two tops, After 4 p.m., 382-2305.

'69 MGB, LOW MILEAGE, GOOD condition, $1500 or best offer. 595-7868.

E-TYPE JAGUAR ROADSTER, 4.2 litre, wire wheels, $5,900. 383-9150.

'75 BMW 530I
Low miles. Perfect. Serious inquiries call 478-9929.

1972 MERCEDES 250, AUTOMATIC, 58,000 miles. 595-1114, 7:30 - 8:30 a.m. or 5 - 7 p.m.

'75 MGB — Excellent condition. Low Mileage. Offers invited. 477-3083.

'77 TR7, EXCELLENT CONDItion, sunroof, $6800. Phone 477-4372 after 5.

1951 AUSTIN A40, SUNROOF, solid, complete and very restorable. $500 firm. 658-8717.

'52 FIAT TOPOLINO 327 TURBO 350, shortened Vet rearend, $1,500 or best offer. 384-9863 Brad.

1976 DATSUN 280Z, 26,000 MILES, 4 speed, mint. $6,800. 383-9150.

1967 ROVER TC 2000. IMMACUlate condition. $1500 firm. 592-1993.

SUPER OPEL GT, BLUE. $3295. Call after 5, 384-0673.

'56 CORVETTE $6500. 592-4843 5-6 p.m.

'76 TR6, 13,000 miles, excellent condition, $6700. 595-1374, 658-5975.

1969 DATSUN 1600 SPORTS, good condition, 595-2970.

154 TRUCKS, BUSES AND VANS

1971 CHEV SUBURBAN, V-8 AUtomatic, seats 6, body motor and running gear, excellent, 383-2938.

1952 CHEV ½ TON, 283 3-SPEED, re-chromed grill, bucket seats, offers. 595-1373 late evenings.

'68 GMC ½-TON, 6-CYLINDER, standard, green. $1200. Good condition. 595-3187.

1969 DODGE PICK-UP, GOOD body, runs well, good tires, $800, 383-6572.

'65 CHEV PANEL, TESTED. NO reasonable offer refused. 652-1339. Ask for Joe.

1970 CHEV. HEAVY DUTY ½ ton, 350 automatic. Good condition. Must sell. 383-7667.

'76 ECONOLINE ½ TON, VERY good condition, 27,000 miles, asking $4900. Call anytime. 479-0015.

1972 FORD COURIER, CUSTOM wheels, canopy, engine work done, $1700. 386-3850.

1974 MAZDA ROTARY PICK-UP, Canopy, spokers, radials. Excellent condition, $3,150. 386-0162.

1959 CHEV HEAVY DUTY 1½ ton flatdeck, steel deck, 384-1003.

'68 DODGE VAN, GOOD CONDItion, $800. 384-6196.

1978 GOLDEN EAGLE JEEP 4X4. $8,400. 385-9376.

'73 TOYOTA TRUCK, 2,000 CC, radials, mags, $2,350. 477-9929.

1974 TOYOTA, MAGS, RADIALS, custom canopy. Must sell. 383-7657.

154 TRUCKS, BUSES AND VANS

'76 DODGE SPORTSMAN ROYAL 15 Passenger Maxi Van. V-8, Automatic, Power Steering, Power Brakes, Radio Window Package. This vehicle has been checked by the Esso Car Clinic Diagnostic Centre and may be test driven at Ensign Chrysler Plymouth — Yates at Cook — 386-2411. DL No. 495A.

IF YOU WANT TO HAUL A camper and be able to go anywhere, then this truck is for you. 1977 GMC K35 4x4, 10,000 miles, 8500 lb. GVW, 400 cu. in. V-8, turbo 400 automatic, P.S., P.B., air conditioning, too many options to list, 32 in total; everything you could want, $10,900. Trades considered. 477-1344.

70 FORD VAN, LONG WHEELbase, new brakes, insulated, partly camperized, some rust; '71 Ford 2-door cust. 500, new tires, new brakes, very good condition, tested till June '79, trade for newer van or ½-ton truck. 642-5353 after 6 p.m.

'74 FORD ¾ TON WITH 360 V-8, dua ltanks, heavy duty package, spare tire, extended rear bumper, only 13,000 miles; with 10 ft. Security Camper, toilet, fridge, furnace, real clean unit, Only $8500. Coastline Trailer Centre, 3388 Douglas, 382-6102. D-01346A.

1965 1 TON MERC WITH DUALS, 2000 miles on complete rebuilt, 10x7 wood and steel reinforced box with large built-in tool chest. Heavy duty front and rear bumpers, much more. $2300 or best offer, 592-6939.

1974 TOYOTA LANDCRUISER 4x4, well maintained, aux. gas tank, new soft top, hard top, spokers, carpeted, 42,000 miles. Engine and valves done at 36,000. $4600. Phone 383-4769 after 5:30 p.m.

1969 FORD RANGER ¾ TON, P.S., P.B., automatic, dual battery and tanks, new tires and brakes in excellent condition, 11' camper fully equipped and ready to go. 479-1306 after 5 p.m.

1974 VOLKSWAGEN VAN, WESTphalia camper, sleeps 5, equipped with 2-burner propane stove, fridge, sink, tape deck, gas heater, economical transportation, $5600. (112) 537-2882 after 6.

FOR SALE: 1968 CHEV ½ TON panel, small V8, 4 speed, posi-traction, 60,000 miles, 2nd owner, very good condition, offers to $1395, 383-1431.

PETE'S AUTO SALES. '75 Dodge, Adventurer, S.E., ½ ton, automatic, P.S., P.B., 42,000 miles, $3,295. 642 Burnside East, 383-6231 or 652-4134 DL-02162A.

CAMPERIZED
1971 Dodge ¾, long wheel base, window van, Camperized. Excellent shape, offers to $2850, consider trades. 656-6806.

'75 FORD EXPLORER ¾ TON pick-up, 390 automatic, power steering, power brakes, $2600 for quick sale, B.C. Auto wrecking Ltd., 652-1181, DL00035A.

76 FORD CREW CAB TRUCK, 4 wheel drive, all power, with 10,000 lb. Mercury winch, $7000. 642-3597 anytime nights.

1974 MAZDA PICKUP, FACTORY canopy, heavy duty bumper, 3 spare wheels and tires, 20,000 miles. Offers on $3000. 652-3058.

'72 VW CAMPER, PERMANENT top, sleeps 4, sink, fridge, stove, low mileage, $4400 or best offer. 598-3064.

1971 FORD F100, SPORT CUStom, dual tanks, 302, V-8, posi traction, 40,000 miles. $2295 or best offer. 385-6684.

74 FORD F100, LOW MILES, 302 V-8, 3-speed, radio, deluxe 4½' canopy, price $2695. 478-7970 or page 622, 388-5464.

1977 DATSUN SPORTS TRUCK, club cab, 6900 miles, $4500 or best offer. Will consider trade for car. 385-2292 or 478-4901.

1976 CHEV ¾-TON, 17" SPLIT rim, 4-speed, power steering, power brakes, 292, 6 cylinder, 33,000 miles, $3500, 642-5608.

1977 80,100 GVW ¾-TON FORD Super Cab XLT, 460, air, canopy, T.T.P., 10,000 miles. Asking $10,600, 658-8880.

MUST SELL, 1977 ½ TON CHEV pick-up, excellent condition. Low mileage, lots of extras and options. 477-5919, 595-2146, 5-7.

1970 FORD ½ TON PICK-UP, 3-speed standard, 6 cylinder, tested till June 79, economical, $1500 or offers. 478-4093.

1971 INTERNATIONAL HARVESTer, 45 adult passenger school bus. Just tested, A-1 condition, $5,000. 478-8793.

'55 FORD PICK-UP, SEMI-CUStomized, anxious to sell, offers. 382-4586 evenings, 478-9591 days, Peter.

'67 FORD F100 CAMPER SPEcial, power steering, automatic and '68 8½' Security camper, $2700. 477-6631.

REAL VALUE, 1965 DODGE ½-ton, 3-speed, motor like new, new alternator, safety sticker till '79, body solid, $850. 383-1927.

MUST SACRIFICE 1972 INTERnational Travelall, 345 V8, power brakes, best reasonable offer. 598-1238.

FOR SALE 1975 BLAZER, 4-wheel drive, very good condition. 16,000 original miles. $5,000 firm. 382-6566 between 4-6 p.m.

'55 INTERNATIONAL HD-PU, long box, good tires, runs well asking $450. Before 8, 598-5063.

'74 WESTPHALIA, GOOD CONDItion. Fridge, stove, sink, $6,295. 479-2108.

'66 GMC SUBURBAN, 283, 4-speed, posi-traction, extra rear seat, second owner. 652-5657.

1950 FORD PICKUP WITH 327 Chev engine, fairly good condition, offers as close to $1500. 478-5117.

1973 FORD F350, ONE TON wrecker, Holmes 500. 746-7532, 8-5 p.m.

1970 VOLKSWAGEN WINDOW Van, excellent condition, $1700 or best offer 386-1098, after 5.

71 CHEVY VAN, COMPLETELY camperized, loaded with extras, immaculate, $4950. 479-5216.

1974 GMC HEAVY DUTY 62000 G.V.W. 46,000 miles, excellent condition, $2,650. 478-2855.

'77 GMC VAN, EXTRAS GALORE, greatly reduced price at $5300. 652-5832 or 658-5491.

'69 FARGO VAN, CAMPERIZED, good condition, $1600 or nearest offer. 388-5263.

'72 VW CAMPERIZED VAN, EXcellent condition, 66,000 miles. 478-1329.

1954 FARGO PANEL VAN, BODY in excellent condition, needs work, best offer, phone 384-3814 after 6.

1958 WILLYS 4X4, CONVERTED to V-8, not running, $500. 748-2919 after 7 p.m.

1954 DODGE MILITARY 4X4 pickup. Excellent condition, $1,800 firm. 656-4810.

1968 INTERNATIONAL 1 TON pickup, Cadillac powered $600. 385-7380.

MOVING TRUCK, 20' ALUMINUM van. Asking $6,500. 331 Arnot, 384-6235.

1971 DATSUN 1600 PICKUP, 60,000 miles, economical, $1300. See at 24-2512 Douglas St.

'68 VOLKSWAGEN VAN, RADIAL tires, needs engine work, $450. 382-7864.

'75 RANCHERO GT, FULLY equipped, sharp, must sell take best offer. 388-7797.

'74 MAZDA, MECHANICALLY A-1, all options, 24 mpg, $2200. 474-2687.

73 FORD ¾ TON VAN, V8, AUTOmatic, partly camperized, $3400. 479-2482, 656-4902.

QUICK SALE '76 GMC ¾ TON pickup 250, standard, 25,000 miles, $3400 or best offer. 652-3608.

1968 WV WESTFALIA, VERY good condition, rebuilt motor, $2700, 479-7762.

1975 CHEV HEAVY DUTY ½ ton, V8, 4-speed, auxiliary tank, new paint, $3195, 642-5895.

70 GMC ½ TON, VERY GOOD condition, $2195, or best offer. 384-0304.

'76 FORD 4 X 4, WINCH, CANopy, 8-track, big tires. 382-5294 David.

'76 GMC 1 TON CARGO VAN, loaded, $5275, 384-9249.

1972 MAZDA PICKUP, GOOD condition. 479-2401.

CAMPERIZED '67 VW VAN, EXcellent condition. 382-1979.

1978 XLT F150, 4-SPEED. ALSO 1978 Ranchero. 382-5449.

MUST SELL: 1958 CHEV ½ TON, tested, $275. 479-0892.

66 DODGE VAN, $550 OR BEST offer, 652-2952 after 6.

1973 CHEVROLET 1-TON PICKup, $2800 or best offer. 388-4868.

154 TRUCKS, BUSES AND VANS

74 CHEVY BLAZER
4x4, 350 motor, full power, CB radio and stereo tape player. In great shape. Trades and terms welcome. For personalized service phone or see
MARTIN CUMMINGS
477-8476 or Off. 382-7121 Empress Pontiac Buick GMC Ltd. DL01227A

Triangle Homes Ltd., 2435 Trans Canada Highway, 1974 Ford ¾ ton, automatic, 1975 Ford Crew Cab, 1974 Ford ¾ ton, 1973 Chev Suburban, Chev short box ½ ton, Ford short box ½ ton. D01668A 478-1774.

CLEARANCE SALE MAKE AN OFFER
D01668A 478-1774

1971 ¾ TON F100 FORD TRUCK, 360 horsepower, power steering and brakes, automatic transmission, west coast mirrors, heavy-duty bumper, spare gas tank, wired for camper, $2100. 383-2537.

1975 FORD F250, 4X4, CREWCAB, 50,000 miles, 360 cu. in. power steering, power brakes, 4-speed, locking hubs, warn winch, many extras, private vehicle. $6,000. 642-3424.

'72 CHEVY ¾ TON HEAVY DUTY wagon, 4 wheel drive, 350 V-8, 4-speed trans, new power brakes, headers, good condition, $3500. 477-1330.

74 GMC ¾ TON, SIERRA GRAND, camper special, equalizer trailer hitch, electric brake hookup, 25,000 miles, offers to $4700. After 5 p.m. 478-4914.

1972 GMC HEAVY-DUTY ½ TON, 6 ply tires, overload springs, 4 speed stick shift, traction rear end, canopy, $1750. 642-5895.

1975 ¾ TON FORD XLT 4x4 crew cab, excellent condition, many extras, asking $6000. 478-6916.

1978 CHEV 4X4 POWER STEERing, power brakes, automatic, camper special, loaded, 382-1361 or 112-748-9767.

1977 WHITE GMC SHORTBOX truck for sale, Sierra Grand. 642-3668.

1964 WILLYS JEEP, IN EXcellent condition. 386-6424.

158 TIRES

MICHELIN TIRES
ALL SIZES AND TYPES IN STOCK AT
D & D TIRE
1620 BLANSHARD
382-7283

FOUR TIRES, 750X16, 10 PLY with tubes mounted on 8 studs, 1 GMC heavy duty rims plus custom hub caps. 383-6881 after 5 p.m.

FOUR 8 BOLT 16.5 MICHELIN radial tires, for Ford truck, 386-6689.

SET G60 X 14 GENERAL AND E78 x 14 with Keystone Classic mags, 385-0875, 385-1141.

TWO NEW G78.15 TIRES, $50 pair, regular $41.50 each. Anytime after 4, 382-4124.

14X7 ET CROSS WIRE MAGS, hardly used, $375 replacement, $200. 384-0304.

TWO 14X7 CRAGER SS $60. 478-2347.

15X7½ ET DIAMOND CROSS Mags, like new, $200. 479-8058.

160 PARTS, ACCESSORIES

FOR SALE: MORRIS MINOR parts, MGB gas tank and miscellaneous parts. Wanted passenger door, interior parts for 58 Thunderbird, windshield for 49 Vauxhall six, motor for 1949 Morris Oxford. Reasonable, Martin 595-3501.

SMALL BLOCK CHEVY PARTS. 2.02 turbo heads, torker and Q-jet manifolds. Used 283 block with new heads. Racer brown SS-H-25 camshaft, complete 265 power pack setup. 55-57 Chevy parts. Van seats. Lots more 384-5790.

'59 CHEV ½-TON FOR PARTS, $100. One '58-'59 left double light fender in excellent shape, $70. One custom tube radio in working condition, $70. Two 4-speed transmissions, offers. Call Dale: 478-5368, after 6.

TIRE ER70X14, NEW. 14" RIM, two rear-view mirrors, foam mattress, air mattress, foot pump, high chair, mesh play pen, car chair, cannister set; cooler. 384-6683.

Why Sell Your Car?
Have your import or domestic engine done by professional rebuilders. Rebuilt engines available. Sea Power and Machine, 656-4341.

TOTALLY REBUILT MINI COOPer 997, .040 pistons, new crank, cam, valves and guides, twin carbs, ready to go. Offers. 384-3150 or 479-3740.

289 TORKER MANIFOLD, SMALL block Ford, $80; 5-bolt 14x6.5 Classic mags with radials, 4-door Dodge, $80. 595-3394.

ROUGH COUNTRY OFF ROAD
Suspension Kits
VICTORIA 4-WHEEL DRIVE
597 Hillside at Rock Bay 386-6511

FORMULA V RACE CAR AND tilt bed trailer. 3 races on engine and trans. Rebuilt from ground up. Some body damage. 595-0236.

SET OF FOUR NEW WS6 MAGnesium wheels from 1978 Trans Am, 8½" wide. Offers. 388-4259 after 6.

1961 STUDEBAKER LARK VI, good body, clutch. Four new tires. Offers accepted to at least price of the tires. Phone 658-5730.

FOR SALE: MUNZIC 4 SPEED (M21) complete with bell housing, fly wheel, etc., for information phone 479-2302, after 4 p.m.

WRECKING 64 PARISIENNE, custom sport, 2-door hardtop, 396, headers, air shocks, power windows, aerial, etc. 478-4248.

ATTENTION — TRANS 1300, front-wheel drive, trunk damage, otherwise good condition, for sale in parts or whole. 658-5505.

MALLORRY UNI-LIGHT FOR small or big block Chev; 15x6 Cragar SS, mounted. 385-5862.

'57 CHEV 283, THICK WALL, EXcellent for 3022 conversion, $75. 658-5162.

WANTED; '69 DATSUN PICKUP hood; also '71 T-Bird parts. 383-8985.

WANTED: CORVAIR COUPE OR convertible, good condition, Ronae, 388-4413.

MUNTIE M22 TRANSMISSION, Chev. scatter shield. 478-4990 or 382-9383.

WRECKING 1959 180 MERCEDES Benz and 1963 International Travel-all 656-2349.

1969 FORD MONTCALM 2 DOOR, excellent running gear. Must sell. $225 or offers. 382-4493.

'67 OLDS CUTLASS DOOR, slightly damaged quarter panel, $400 or closest offer. 474-2037.

TWO CRAGAR SS 14X10, WITH M50's good shape, $250 firm, after 6 p.m. 383-5995.

1973 BMW TII MOTOR, 600 miles, cracked head, $1500. 479-3422.

FOUR DESERTER CONDORDE tires with white spokes $300. 479-2272.

CHEAP, EXCELLENT BODY parts and suspension, '70 Pontiac Strato Chief. 479-0135.

TWO 15" G60 TIRES, ON chrome Mustang rims, excellent, $75, 658-5162.

'70 DODGE 318 V8, 904 AUTOmatic, both in good shape, 327 in parts, 473-3719.

ONE COMPLETELY REBUILT 283, one 283 short block, brand new big block headers. 642-5339.

WANTED: 340 ALUMINUM highrise. 652-4166.

FOUR NEW AMERICAN SLOTS, full size, $175 or offers. 479-4888.

WANTED TRANSMISSION FOR '69 Triumph Spitfire. 382-2896.

1969 GMC, 307 C.I., NEEDS REbuilding, $75. 592-0597.

VW GAS HEATER OFFERS. 642-3424.

RARE '65 GTO NEW PAINT LESS motor and trans. Offers. 478-9822.

318 DODGE, BIG BLOCK, 71,000 miles. $75. 479-0892.

'68 CHARGER RT BODY PARTS. 592-7513.

160 PARTS, ACCESSORIES

SANFORD & SONS AUTO PARTS LTD.
2605 BRIDGE ST. 384-2143
Save money on used parts and accessories!

40 CHANNEL C.B.
Sensitivity .7 MV, Squelch, ANL, P.A. Excellent Value, $109.95. Expert installation available. We service all makes.
B.C. SOUND & RADIO SERVICE
931 FORT 383-4731

DODGE SMALL BLOCK PARTS, 4-speed trans. and bell housing, 3-speed auto trans, and shift kit, 391, 294, 323, 8¾" third member, Siger Son lifters, complete 10½" Chev clutch ply wheel and bell housing. Wanted: 340 driver's side exhaust manifold. 383-1485.

FOR SALE: CANOPY TO FIT IMport truck, $100. 477-1671.

4' HEAVY DUTY EXTENSION bumper with step. $65. 477-2610.

163 AUTO REPAIRS, SERVICE and TOWING

CERTIFIED MECHANIC WILL do any car repairs for low prices Work guaranteed. Valve grind for V-8, $280; 6 cylinders, $480; 4 cylinders, $135; VW's, $150, including parts. Complete overhaul for VW, $295 including parts. Call anytime, 383-6686 or 388-4413.

DARYL'S MOBILE AUTO REPAIRS AND SERVICE
At your home or business, 24-hour emergency service. Phone 388-4436.
Special rates for Old Age Pensioners

RADIATOR REPAIRS, FAST TOP quality repairs at Maurice's Auto Body, 427 Beta St., phone 386-3381 or 384-8094. Located behind the Burnside Pay and Save Gas Station.

VOLKSWAGEN SPECIALISTS. Bever Brothers Automotive. Formerly Oak Bay 66. 1945 Oak Bay Avenue. 598-3525.

SCRAP CARS HAULED
Associated 478-9571

166 CARS AND TRUCKS WANTED

WE PAY
the Highest Prices for Your Clean USED Car
TRY US — YOU'LL BE SURPRISED!
CONTACT CARL SPICER
Used car mgr.
Empress Pontiac Buick GMC LTD.
382-7121 DL01227A

WANTED TO BUY
TOP QUALITY CARS
DePape Motors Ltd.
779 PANDORA 384-8035

TOP DOLLAR
FOR
TOP CLEAN CARS
Contact:
BRUCE LOCKHART
CORNELL-CHEV-OLDS
3050 Douglas 385-5777

WANTED: FORD F100 RANGER half-ton pickup with short box, 302 automatic in good condition. 656-2785.

WANTED: ¾ TON CLUB CAB, V-8, 4-speed, power steering, power brakes, 1970-1975. 598-7819.

MUSTANG ANY STYLE, 65, 66, 67, V-8, 598-7051, 656-1127.

WANTED '72, '73 OR '74 THUNDERbird. Any condition. 383-8985.

WANTED 4 or 6 CYLINDER CAR. Good condition, $500. 592-0056.

168 CAMPERS, TRAILERS and MOTOR HOMES

Fennell's
TRAILER SUPPLIES LTD.
PROPANE — REPAIRS AND APPLIANCE SERVICE
Custom Building and Van Conversions
Large Parts and Accessories Store
652-3941
Mon.-Sat. 9 to 5
Sun. 12 to 4
6459 Patricia Bay Hwy.

RAVEN R.V.s
Van Conversions
We have tops for all vans IN STOCK
THIS WEEKS SPECIAL:
Volkswagen Pop-up Tops
Reg. $895.00. SALE $819.00
We install any top for $97.12
4099 TUXEDO
479-3178

DELUXE FIBREGLASS MOTOR home 24', automatic, power brakes and steering. Air conditioner. Fridge, furnace, CB, and 8-track. Auxiliary generator. 2 double beds. $240 per week plus 10c per mile. 656-3207.

RENTALS
13' Fiberglass Trilliums, 16' Aristocrats, 20' Kit Companion. D & P Trailer Rentals Ltd., 656-3411.

1974 ARISTOCRAT, 20½' TRAILer. Fully self contained. Wall to wall shag. 3-way fridge. Stove with oven. Shower stall. Immaculate condition. $4995. 478-2189.

MOTORHOME, 1972, 25' PLUS Cortina. $19,500. Must be seen. 4026 Zinnia Rd.

HARDTOP TENT TRAILER, sleeps 4 plus. $600. Offers. 1623 Wycliffe. 477-0280.

1977 DELUXE 15' CHASSIS mount camper, fully equipped, $8,000. Truck available, 478-2483.

MUST SELL: 8' CAB OVER camper, complete with jacks, 386-6689.

19' TRAVEL TRAILER, STOVE, fridge, toilet, sleeps 6, $2350. 383-4337.

MOTORHOME SCAMPER 21', self contained, awning, $13,000. 478-5097.

WANTED: CENTURY HARDTOP tent trailer in tip-top condition. 384-6683.

8' TRIPLE E CAMPER, 3-WAY fridge, stove, sink, etc. Sleeps 6. Like new. $2700. 478-7272 after 5.

72 SCAMPER TRAILER, 14½', plus towing equipment, $2,000 or offers. 385-4883.

CANOPY FOR 8' BOX 3'6" HIGH, vents, lights, sliding windows. 382-1361 or 112-748-9767.

OTTO MAVERICK HARDTOP tent trailer, sleeps 5, tables, cooler, $600. 595-4766.

21' CAMPER TRAILER, FOR sale or rent. 383-0337.

1976 ¾ TON FORD, 1976 10½' camper, $11,000. 748-0996, Duncan.

8' CAMPER FOR SALE, $400 OR offers. Sleeps 2. Table. 479-6285.

TENT TRAILER WITH ADD-A-room, excellent condition. 479-7729.

CUSTOM MADE CUSHIONS AND drapes very reasonable. 479-4641.

CAMPER TO FIT IMPORT truck. Good condition. 656-3509.

8' CAB OVER. HOME MADE, sleeps 5. $1050 evenings 385-1519.

168 CAMPERS, TRAILERS and MOTOR HOMES

COASTLINE
TRAILER CENTRE
3388 DOUGLAS
(Across from Suburban Motors)
The RV Sales BLITZ IS ON
Big Inventory of
TRAVELAIRE, FRONTIER, RUSTLER, PROWLER, TRAVELMATE
Trailers, Campers, Motorhomes
JUST ARRIVED
—TRAVELAIRE
—17 FT. TANDEM
—17 FT. SINGLE AXLE
AND
23' Travelaire ROYALE MINI
Top of the line, a finer Canadian mini you'll not find, features like air condition, cruise control, tub, sofa bed, double wall const, Ford 450 Chassis. Don't miss seeing it today.
NOTE — Travelaire is a limited production mini.
—We are taking orders for Sept.-Oct. deliveries.
PLUS
Consignment Sales
LET THE PROFESSIONALS SELL YOUR RV
Full PARTS and SERVICE
OPEN NIGHTLY TIL 8 P.M. Monday thru Thursday SUNDAYS 1 p.m. to 5 p.m.
382-6102
D-01346A

PARTS SPECIAL

20 lb. Propane Tanks	$24.95
10 ft. Sewer Hose	$ 3.95
Truck Tire Carriers	$19.95
Fender Mirrors	$14.95
Tire Covers	$ 7.25
TV Antennas	$19.50
Awning-auto. rollup	$270

10% OFF
Many Other Parts in Stock
PROPANE
All at
BOB'S
MOBILE HOMES LTD.
25 Crease 386-3623
DL 00414A

IMPALA CAMPING WORLD
APOLLO
OTTO
BOLER
LIONEL
WINNEBAGO
FLEETCRAFT, SUNDOWNER
HOLIDAIRE, LEISURECRAFT
CANOPY TOPS — ACCESSORIES
PAT BAY HWY., SIDNEY
656-5504 MDL 2480
OPEN 7 DAYS
Book Tent Trailer Rentals NOW

DOGWOOD TRAILER SALES
PARTS — PROPANE
WESTERN WILDERNESS
Campers
WILDERNESS KOMFORT
Trailers
2630 Deville Road
Highway 1 at Millstream
478-6841 DL-00421A

'74 FORD ¾ TON WITH 360 V-8, dual tanks, heavy duty package, spare tire, extended rear bumper, only 13,000 miles; with 10 ft. Security Camper, toilet, fridge, furnace, real clean unit, Only $8500. Coastline Trailer Centre, 3388 Douglas, 382-6102. D-01346A.

RENTALS
FALL Bookings Available
RESERVE YOURS NOW
PEDEN R.V. LTD.
2855 Quesnel 386-3464

EXPERTLY CONVERTED 32' transit bus, 3 years hard work and $25,000 invested has produced this solid fully self-contained motorhome. All parts either new or rebuilt. $15,000 firm. Please, serious inquiries only. 474-1841.

IMMACULATE 1976 17' KIT COMpanion Trailer, sleeps 6, hot water system, furnace, shower, toilet, stove with oven and fan, 3-way fridge and awning. As new. $4500 598-6934.

BEAUTIFUL, SHINGLED ¾ TON Camper with ¾ ton truck. Engine new. Only 10,000 miles. No clutch. $40. 642-4266 eves. except Thursday.

1976 DODGE B200 MAXI VAN, mini-home, custom conversion, raised roof, stove, fridge, sink, furnace, sleeps 4. Immaculate. 383-8208.

17' ARISTOCRAT TRAILER HOT water, shower, fridge, furnace, toilet, real nice rig. Coastline Trailer Centre, 3388 Douglas. 382-6102. D-01346A.

23' SHAMROCK WITH TWIN ENtrance door, fully self contained, priced to sell. Now at $3195. Coastline Trailer Centre 3388 Douglas, 382-7195. D-01346A.

1973 CAMPER FOR IMPORT truck includes 3 burner stove, furnace, icebox and tape deck. Asking $1100. 112-749-3448.

1978, 24' MINI WINNIE REAR bunk style, sleeps 6, air, generator, 3,000 miles, new $32,400, offers 658-8880.

1977 TRAVELMATE 14' TRAVEL trailer, as new, 3-way fridge, stove, furnace, toilet, awning, sleeps 4. 478-1315.

13' DOLPHIN FIBREGLASS trailer, lightweight, Lots of storage. Excellent condition. $1500. 477-0803.

HARDTOP TENT TRAILER, sleeps 4 adults, 2 children. Mattresses. Good condition. $350. 658-8093.

25½' TERRY, IMMACULATE, loaded, including air, very low mileage. 478-5671.

CUSTOM BUILT CAMPER FOR import truck. Stove, sink, ice box. Sleeps 2. $750. 656-3430.

NEWLY BUILT UTILITY TRAILer, 6x7 with 2' sides, hoops and tarps, 14" wheels, $375. 478-6178.

FOR RENT: 21' WINNEBAGO motorhome, available from August 26th on. 477-2704.

FOR SALE; TRAILER, 11', Sleeps 4, propane stove, icebox, tested, $895, 595-8947, 595-4731.

PATTERSON MOBILE LEASE
Motorhome Rentals
384-0233 478-6368

RENT NEW DELUXE MOtorhome. Accommodates six. Off season rates. 477-2333.

'72 SCAMPER TRAILER, 14½', plus towing equipment, $2200 or offers. 385-4883.

1975 LIONEL TENT TRAILER, stove, ice box, used only 3 times, $1600. Phone 112-758-6131.

TENT TRAILER, SLEEPS 4, $150. Drive by 98 Caton, 479-6864.

1972 VANGUARD 9½' CAMPER, excellent condition, $3195, 652-3329.

CAMPERETTE FOR SMALL truck and Brophie jacks. 388-7779.

FOR RENT HARDTOP TENT trailer, $50 per week, 477-5980.

14' TRAVEL TRAILER FOR sale, 592-6404.

FOR RENT, HARDTOP TENT trailer. $50 per week. 598-1649.

ALASKAN CAMPER, WOODEN truck canopy, phone 652-2588.

1972 OKANAGAN CAMPER FOR import truck, sleeps 4, 656-3970

8' CANOPY, GOOD CONDITION, $275. 383-0666.

21' 5TH WHEEL TRAILER, COMplete, offers, 112-724-0286.

1977 TERRY 25', $7,700 OR BEST offer. 388-1076 7:30.

168 CAMPERS, TRAILERS and MOTOR HOMES

PEDEN
RECREATIONAL VEHICLE LTD.
VANGUARD
MOTORHOMES — CAMPERS
TRAILERS — 5th WHEELS
— VAN CONVERSIONS —
VANGUARD SUPER SPECIALS

'78 22½' VANGUARD Self-contained motorhome on GMC chassis. Features: full fibreglass roof, large rear bathroom, cruise control, 400 V-8 engine, etc.
SUPER SALE PRICE $19,418

'78 27' VANGUARD Deluxe trailer featuring front bedroom with double bed, large comfortable living room in rear. A real beauty.
SUPER SALE PRICE $9,778

'78 11' VANGUARD Camper, 4.6 cu. ft. fridge, oven, heater, flush toilet with 15 gal. holding tank, etc.
SUPER SALE PRICE $5,295

'78 VANGUARD VAN Conversion on Dodge ¾-ton maxi chassis, sleeps 4, 3-way fridge, heater, flush toilet.
SUPER SALE PRICE $13,995

TRADE INS

'77 24½ ft. MINI, 12,345 mi., awning, 4,000 watt power plant, replacement cost over $25,000, only	$21,500
'73 11 ft. Weekender	$ 3795
'77 9½ Vanguard, fridge, Htg.	$ 3695
'77 11 ft. Vanguard, fibreglass roof	$ 5995
'72 9½ Security, loaded	$ 3095
'73 9½ Security, fridge, Htg.	$ 3295
'76 15½ Vanguard trailer, toilet compartment, fridge, furnace	$3495

Air Conditioning
'SPECIAL'
BEAT THE HEAT! 12.5 Coleman air conditioner. Special $510
(Installation Extra)

Parts And Accessories Store
SEE OUR COMPLETE STOCK of all components used to build, renovate or equip your camper, trailer or motorhome. All at reasonable prices.

Repairs — Rentals
Van Tops Installed
PEDEN R.V. LTD.
386-3464
2855 QUESNEL ST. D-01950A
Behind Empress Pontiac Buick

DOMINION MOTORS
HOME OF
—LAYTON—HOLIDAIRE trailers
—KIT Campers
—CHINOOK Motor Homes

Good Used RV's

68 SHASTA 27' trailer fully self contained. Large fridge, ducted heating	$4295
76 HOLIDAIRE 14' trailer, very clean	$2795
69 FORD ½ ton automatic with '69 8' Vanguard, ice box, furnace	$3295
8' MARKEE camper with ice box and furnace	$750

STILL
A few AIR CONDITIONERS left for your mobile home and RV's. Give us a call today!

PARTS, ACCESSORIES
REPAIRS
HOURS OPEN
Mon. to SAT., 8 A.M. to 6 P.M.
Dealer Licence Number D-00448A
1703 BLANSHARD ST.
(Across from Hudson's Bay parking lot), Victoria, B.C. 385-5012.

ARE YOUR TRUCK SPRINGS ADEQUATE?
We sell and install DENDOFF overload springs to rail trucks including imports! Phone 384-0213
LOGANS RV SERVICE CENTRE
650 Burnside East, near Douglas

1973 TERRY 25' WITH TWIN beds, forced air furnace, tub and shower, big twin door fridge, eye-level oven. Awning — Real clean. Coastline Trailer Centre. 3388 Douglas St. 382-6102. D-01346A.

OKANAGAN CAMPER FOR IMport truck. Fully equipped including 3-way fridge, furnace and jacks. As new condition. $2,195. 478-2621.

1976 26' NOMAD TRAILER, REAR twin beds, centre bath-tub, sleeps 6, never towed, like new. $5,500 days, 383-3131, evenings, 598-8371.

18' NOMAD TRAVEL TRAILER for sale, self-contained, fully loaded, all accessories included. Excellent condition. $3200. Phone Jordan River, 646-2058.

1973 11½' VANGUARD CAMPER, excellet condition, sleeps 6, 3-way fridge, 3-burner stove, furnace, bathroom, highjacker jacks, offers to $3500, 384-5428.

CAMPERIZED
1971 Dodge ¾, long wheel base, window van, Camperized. Excellent shape, offers to $2850. Consider trades. 656-6806.

GOLD LINE QUALITY
21' self-contained Corsair travel trailer. Tandem wheels, fiberglass trimmed, Immaculate! Only $4950. Buy Right, 474-1811.

SUMMER SPECIAL
1976 Sportscoach, class A, 25' motorhome. Excellent condition, has every extra available. $25,000 firm. Phone 382-3905 after 5 p.m.

40' ARDEN 5TH WHEEL
Top of the line in U.S.A.! Replacement cost $30,520. Today — now only $18,950. Buy Right, 474-1811.

1975 19' TIOGA MINI MOTORhome on Dodge 360 Chassis, awning, double air conditioners, $14,500. 478-2472.

CANOPY FOR SMALL TRUCK, canopy for conventional pickup. Travel scoop, lights, etc. 1 year old, 658-8005.

71 CAMPERIZED VOLKSWAGEN van, good running order, 2 new tires, new batteries, trailer hitch, radio, $1200 or best offer, 478-3108.

NEW ALUMINUM CANOPY, sliding windows, dome lights, clearance lights, insulated, interior panelling, etc. 479-1552.

36" FIBERGLASS CANOPY, roofrack, insulated, panelled, cupboards, fits both types of truck boxes, $275. 479-6119.

9 X 15 NEW WHITE AND BROWN canvas tarp. Suitable for trailer, motorhome, or ? $200, 830 Dominion Rd. or 382-3355.

URGENT, MUST SELL — 10'6" Eldorado telescopic camper, propane fridge, stove, furnace, oven. Good condition. Offers. 479-8035.

9½' CAMPER, FULLY equipped, with or without 1976 Explorer ¾ ton camper special, 20,000 miles. Phone 746-5334.

1975 TITAN MOTORHOME, sleeps 6, A-1 condition, 15,700 miles. 595-0737.

8' SECURITY CAMPERETTE, excellent condition, $550. 382-0172 or 478-7232.

FOR RENT — VW CAMPER $120 Weekly, 5c miles. 595-4756 or 386-2613.

IMPORT CAMPER, FITS LONG or short box, $1400 or offers. Will consider swap for boat. 642-5136.

1975 21' WINNEBAGO FOR SALE. Good condition. Please call: 477-6972.

EXCEPTIONAL VALUE 1969 Ford truck and 1975 camper for sale. 386-3636.

IMPORT CAMPER, GOOD CONdition. $950 or best offer. 385-2292 or 478-4901.

¾ TON 1972 CHEV VAN, 350 4-barrel, camperized with raised roof, 17,000 miles, 478-1288.

16' TRAILER, STOVE, OVEN fridge, range and drapes included. $1200, 646-2085.

1971 VANGUARD CAMPER, Extras, $3150. Excellent condition, truck available, 652-3510.

168 CAMPERS, TRAILERS and MOTOR HOMES

OKANAGAN
MOTORHOMES — CAMPERS
TRAILERS — CANOPY TOPS
Parts and Accessories
—REPAIRS—
"We Install Hitches and Do Wiring"
NOW OPEN 'TIL 9 p.m.
THURSDAY AND FRIDAY
LOGAN'S RV SERVICE CENTRE
650 Burnside, near Douglas
384-0213 D-00287A

1973 OTTO HARD TOP TENT trailer, sleeps 6 with table, awning and curtains, $875. 479-5977.

FOR RENT OR SALE, 15 FT. trailer, sleeps 6, $1300 or $75 per week, 479-4641.

'66 19' TRAVEL TRAILER, $1795. 656-4917.

169 MOBILE HOMES AND PARKS

BUY RIGHT
now at
TWIN OAKS
Special hours for your convenience. Daily 2-4and 7-9p. Fri., Sat. and Sun. 1-5. Come to 1498 Admirals Rd.
Only 12 lots left to choose from in the newest modern community in town. All amenities close by!
Buy Right Homes DL 01927A
Main office 2744 Spencer Rd. daily till 8, weekends till 6. 474-2154 anytime.

LANGFORD IMMACULATE!
A secluded patio, lots of flowers and attractive landscaping plus the owner's personal touch make this 2½ year old double wide a beautiful home. Situated on its own lot, the home is securely anchored to a full cement pad. Included in the asking price of $56,900 are a greenhouse; large garden shed and all kinds of storage.
Bernie Wilkinson
474-4841 477-8838
Block Bros. Realty Ltd.

Friendly Mobile Homes
BUYING OR SELLING
For a sincere interest in your needs call:
1-1002 Goldstream Ave. Victoria
Victoria 474-1288 Mill Bay 743-5564
24 hours DL01635A

INVENTORY SALE
All homes built by Manco Home Systems Ltd.
14x70 3 BDRMS.
fully furnished
$22,995
Modern park space available.
Triangle Homes (Victoria) Ltd.
D01666A 478-1774

3 BEDROOM MOBILE HOME ON large private lot, situated off Jacklin Road, Langford. $39,900 includes mobile home, 12x16' addition, the lot, fridge, stove, washer, dryer. $1500 cash or trade plus approximately $360 per month. If you have had credit problems before, call us anyway. Call Stu Krupps, 382-5034, no agents please

LISTING!!!
Tired of the same old lines? We need good quality homes to sell. Business has been good and our selection is good but we need more! For free appraisal call our experienced staff today.
Buy Right Homes 474-2154

IMMACULATE 2-BEDROOM MObile, 12x68, close to town, living room, wall to wall, large kitchen, spacious dining area with built-in, double sinks in bathroom, coloured fridge and stove, low heating, ample parking, immediate possession. Offers. 477-0695.

TRADE NOW
Will take ½ or ¾ ton truck or car on trade as downpayment on this 2 bedroom 12x68, bath and ½, very nicely located, attractive add-on and sun deck. Friendly Mobile Homes 474-1288 DL 01635A.

1974 CHANCELLOR DOUBLE wide mobile home 24x40, 3 bedraam, new wall-to-wall carpeting throughout, stove and fridge, beautiful location near lake, family or adults, immediate occupancy. Call 478-1854.

PRIVATE, 2 BEDROOM, CLEAN, 12 wide. New drapes and carpet. About 5 miles from city, small quiet park, immediate occupancy, children welcome, pets on approval. Small trade considered. 388-5464, No. 541. No agents please.

BEAUTIFUL
The nicest 24x52 DW we've had to show this year. 4 Appliances, large landscaped yard and garden. Greenhouse, Garden Shed. Family or Adult. Friendly Mobile Homes 474-1288 DL 01635A.

LUXURY ABOUNDS!
in this 12x68 landscaped beauty! Features air conditioner, "piped" music intercom, fireplace, 3 appl., addition, furniture, more! Own for under $250-mo. incl. pad! Close in too! Buyright, 474-2154.

LANGFORD
Will take trade of boat, car, truck for this well-located 2 bedrm, with addition. Nice fenced yard. Walk to stores, banks, etc. Friendly Mobile Homes 474-1288 DL 01635A.

SINGLE TRAILER PAD FOR rent on 5 acres, 5 miles south of Duncan, with river frontage, $100 monthly. Prefer middle-aged or retired persons. Post Office Box 337, Duncan, V9L 3X5.

12X64, 2-BEDROOM, NICE PARK, large veranda, sheds, sun room, nice garden, private backyard, stove, fridge, washer, dryer, deep freeze, furnished or unfurnished. 474-2458.

24' CITATION MOTORHOME. APproximately 7,000 miles, complete with air conditioning a lighting plant, 8-track stereo throughout. 478-6619.

LOTS FOR LONG TERM LEASE or purchase for approved mobile homes, Victoria area, call owner, Mr. Krupps for more information, no agents please. 382-5034.

SOOKE
Lovely 3 bdrm late model DW Attractive Park, fenced yard. Family welcome. Friendly Mobile Homes 474-1288 DL 01635A.

REDUCED $2500, MUST SELL 1975 Chancellor, 8x20 addition, 8x7 shed, 2 appliances, large lot in beautiful Lannon Creek Park; $12,500. Phone 479-4828 or 642-5338.

LOTSA LAND
This large 60x24 D.W. has glass doors, opening onto a view of the harbour. 13½ acres comes with long lease. Buy Right, 474-2154.

CLEAN AS NEW, CRAIGFLOWER 2 BR, front kitchen, garburator, washer, dryer, air conditioner, 4 minutes to downtown. Friendly Mobile Homes, 474-1288, DL-01635A.

COLWOOD
12x68, 3 bedrm, 1975 model home. Close to everything. Family or Adult. Friendly Mobile Homes 474-1288 DL 01635A.

NO INTEREST FOR '78
12'x60' Lamplighter tilt-out with appliances. Close in park, pad rental only $75. Asking $12,950 terms. 477-7750, 383-5524.

MOBILE HOME, 12X64, MUST BE moved off present lot, 1973 model with stove, fridge, carpet, and drapes. Urgent, distress sale, $10,600 cash, you move. 385-6452.

REPOSSESSIONS
Not many left but still some excellent buys in the group! Save substantially.
Buy Right Homes 474-2154

MILL BAY-SHAWNIGAN LAKE 3 bdrm, 12x68 in Family Park, Sliding glass patio doors, deck, utility room, $8,900. Friendly Mobile Homes 474-1288 DL 01635A.

1974 CHANCELLOR 12X64, TWO bedroom, sundeck, shed, in family park in Duncan, furnished, $11,000. 748-2919 after 7 p.m.

FOR RENT MALAHAT, SELCUDed one only pad for 64' or under. All services available, use of private forest and lake. $175. 382-7522.

MARLETT MOBILE HOME, 12x60, plus tip out, Cabana, carport, aluminum shed, patio, adult park, no pets. 478-7645.

2 NEW 24X40, 3-BEDROOM homes, park sites available. First reasonable offer takes. Call 592-9117.

SITES AVAILABLE
New waterfront park, 8 sites left. Call 478-0555 or 592-9117.

12X60, 2-BEDROOM, FRANKLIN fireplace, utility shed. $12,500. Please phone 112-743-5225.

PRICED LOW
Small self-contained mobile home, ideal for single person. 384-2390.

169 MOBILE HOMES AND PARKS

DOWN PAYMENT A PROBLEM? This 24x48, 3 bedrm DW could be yours. Owner will carry sum. Family Park. Friendly Mobile Homes 474-1288 DL 01635A.

10-YEAR LEASE?
Secluded park in Langford. Your choice of D.W. or 14 wide!
Buy Right Homes 474-2154

MOBILE HOME FOR SALE, 2-bedroom, fireplace, washer and dryer, family park, 478-4263 after 6 p.m.

12 X 62 PARAMOUNT, UTILITY room, covered sundeck, carport, shed, large site, Langford adult park, 474-2994, 479-1077.

2 BEDROOM MOBILE HOME, 60x14, Double carport. Large patio. 1375 Craigflower Road, unit 26.

$14,500. 3-BEDROOM DELUXE mobile home in family park. 592-3904.

10X50 MOBILE, NEWLY CARpeted, ideal for starter, $4500. 642-4139, 386-6412.

'73 12X60 SEMI-FURNISHED, beautiful resort park, Port Alberni, $10,500 or best offer. 478-2104.

IMMACULATE 12X64 TIPOUT, EXtension, air, adult park, many extras; reasonable offers. 478-7133.

12X44 MOBILE, MUST SELL, any reasonable offer. 743-4206 or 478-3217.

ONE PAD FOR RENT FOR MObile home. 642-5491.

178 SUMMER HOMES, COTTAGES, RESORTS

CEDARS RESORT AND MARINA, Box 948 Lake Cowichan, B.C. Housekeeping units and camping. Reservations: 749-6033.

2 BEDROOM FULLY FURnished cottage, Galleon Beach on Hornby Island. $100 per week. 112-722-2448.

SHAWNAIRE RESORT, HOUSEkeeping units, swimming, boating, sailing, water skiing, reasonable weekly rates. 743-2062.

FOR RENT OR SALE, 25' TRAILer, waterfront lot on Shawnigan, $32,000 or $150 per week. 479-4641.

1 RECREATION LOT, SHAWnigan Lake, phone 386-0640.

181 TOURIST ACCOMMODATION

NEAR CITY CENTRE
HARTNELL HOUSE
1204 YATES ST.
Reasonable daily and weekly rates. 383-0742 or 386-2812

CRAIGMYLE GUEST HOUSE English style bed and breakfast. Daily, weekly rates available. 595-5411 or 595-2697.

DELUXE GUEST COTTAGE FOR two, rent by day or week. 477-1551.

190 ROOM and BOARD

RETIRED?
Or just plain tired of shopping and cooking. Month's rest? Permanent home? Recuperating? Our location and food are excellent.
INFORMATION, 383-4164
GLENSHIEL HOTEL

BANAVERN MANOR 914 ST. Charles St. Guest house for denior citizens. Single and Double rooms with toilet and basin, share bath. Excellent food. Close to bus and hospital, 595-3534 anytime.

CRAIGMYLE GUESTHOUSE Open to all ages. Excellent meals. Packed lunches if necessary. Large dining room. Color TV in lounge, 595-5411.

CLEAN, COMFORTABLE GUEST house for senior citizens. Good meals. On bus route, near sea. Reasonable rates. 598-3812.

LANGFORD AREA, 1 OR 2 SHARing — parent and child welcome. Phone Sat. or Sun., 478-7845.

ROOM AND BOARD IN JUBILEE area. Phone anytime, 598-6519.

193 ROOMS TO RENT

NICE LARGE ROOM, HOT plate, fridge, homey atmosphere, $105. Darwin Ave. 386-6283.

ROOM TO RENT IN LARGE house $100 a month. Phone before 10 a.m. 382-8717.

$65. WALKING DISTANCE TO town, open for rent 11 a.m.-1 p.m., 1157 Johnson St.

2 ROOMS ONE WITH KITCHENette, quiet working lady, nonsmoker. $98. 931 McClure St.

ESQUIMALT — 528 LAMPSON Street, bright carpeted, share kitchen, bath, etc. $65. 384-7280.

NICE COMFORTABLE ROOM for man, sharing kitchen. 1409 Camosun. 382-8375.

ROOM FOR RENT, CLOSE TO bus for working girl or student. Private bathroom, 385-8262.

FURNISHED ROOM FOR RENT. Sidney. Close to town. $125. 656-3293.

FURNISHED BEDROOM FOR rent. $85 a month, 385-0068.

CLEAN ROOM FOR SINGLE working man. 385-1282 or 652-1374.

197 HOUSEKEEPING ROOMS TO RENT

COMPLETELY FURNISHED housekeeping room with fridge, stove, sink, in Fairfield, within walking distance to town and shopping, $90 including utilities, days 383-3131, evenings 598-8371.

FAIRFIELD DISTRICT, 1 BLOCK from beach and bus, large clean bed-sitting room with kitchenette, gentleman preferred. Apply 99 Wellington or phone 385-5608.

SMALL CLEAN FURNISHED room, own cablevision, and cooking facilities. Close to bus route, available immediately, $75. 383-4082, after 6 p.m.

LARGE CLEAN BEDSITTING room with kitchenette, fully furnished, working or retired gentleman preferred, 478-0915, or apply Room 2, 2107 Dowler Pl.

SUNNY ROOM WITH FRIDGE, stove and sink. Suitable for quiet male pensioner, non-drinker. 1255 Pandora.

JAMES BAY, FURNISHED room, share bath, mature gentleman, $85, apply Room 8, 127 Menzies.

AVAILABLE AUGUST 1ST, FURnished housekeeping room, self-contained, private entrance. $140 per month. 386-0998 after 3 p.m.

VANCOUVER-McCLURE, CLEAN, quiet, furnished. $77 including utilities. Share bath. Man only. 477-1109.

NEAR CRAIGDARROCH CASTLE, large bright room, share bath, student or working person. 592-2265.

$100, CLEAN, SUNNY ROOM, utilities included, cooking facilities, gentleman. 595-3865.

LARGE ROOM, 3 PIECE bathroom, kitchen facilities. $160. 388-7605.

CLEAN ROOM, COOK-FORT area, middle-aged elderly lady only, 384-7474, after 5 p.m.

UNFURNISHED HOUSEKEEPING rooms, ladies only, $75 month, Yates Hotel. 384-7187.

AVAILABLE NOW, BY JUBILEE Hospital, room in large house, 1720 Denman Street, 595-6493.

UNFURNISHED ROOM FOR lady, stove, fridge, utilities, $85. 1000 Tillicum. 658-5736.

FAIRFIELD AREA, FURNISHED, kitchenette, available immediately, 384-5225 or 595-8008.

FAIRFIELD, FURNISHED room Share kitchen and bath. $100 per month. 388-4501.

NEAR FORT-COOK, FRIDGE, stove, sink, Cablevision. Fully furnished. 384-5920.

TWO-ROOM BACHELOR, $89, Fridge, stove, mature man only, 1116 North Park, 383-1995.

SIDNEY: LARGE COMFORTable, wood panelling, close shopping centre, 598-7823 evenings.

NEAR DOWNTOWN AND HOSPItal, quiet person, TV, $90, 384-0627.

2 HOUSEKEEPING ROOMS, OAK Bay Ave. Ladies only. 598-7690.

CLEAN, OWN KITCHEN, SINK, 1007 Johnson.

200 APARTMENTS TO RENT UNFURNISHED

DELUXE 2-BEDROOM UNIT — LAUREL POINT — Full high sea views, fireplace, large terrace — $900 pm or offers. Lease — please call JACK BETTS, 477-4042, 385-2481. Swinerton Stewart Clark Ltd., REALTY WORLD

ESQUIMALT.
Near Naden, 1-2 bedroom apts. to rent. Close to everything. Children and pets accepted. Call
384-8101 HAL BARBER 385-1047
Knowles Realty Ltd.

3 BEDROOMS, $225, COLWOOD-Langford, one child, no pets. 477-2518.

200 APARTMENTS TO RENT UNFURNISHED

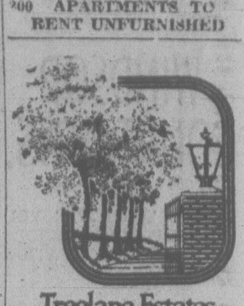

Treelane Estates
$260
PER MONTH — ONE BEDROOM

Apartments
Are now available in Victoria's newest twin towers — Tree Lane Estates. Why pay rent for a hole-in-the-wall today when you could be moving into an exciting new complex for as little as $260 per month, one bedroom — tomorrow?

Treelane Estates
103-105 Gorge Rd., features the latest in interior design, up-to-the-minute amenities, controlled access, color co-ordinated kitchens and baths, brand-name appliances and quality broadloom and draperies throughout.

The Features
Are built-in too! Saunas, Swirlpool, Recreation and Hobby Rooms, Roof Gardens, Observation and Entertainment Room. Spectacular views and country-like setting just minutes from downtown.

Town Houses
Are also available from $295 per month; penthouses from $350 per month; 2-bedrooms from $410 per month.

COME IN
Any day and see for yourself. Our charming hostesses will be pleased to show our fabulous complex.
103-105 GORGE RD.
OPEN HOUSE DAILY
MON.—THURS.—10 A.M. — 9
FRI.—SAT.—SUN.—NOON TO 5
388-5332
(no appointment necessary)
Concord

BB BROWN BROS. on BLANSHARD
"People Helping People"

THE CHARLES DICKENS
NEW
243 Gorge Rd. East
Situated on the beautiful Gorge waterway on landscaped gardens. Close to major shopping areas. Bus stop to and from city centre right at your door. Heat included. Covered parking available.
One Bedroom Suites from $203
Two Bedroom Suites from $285
See our resident manager for a special move in bonus. Please call 388-6448 or call Brown Bros. Agencies at 385-8771.

UPPER FORT AREA
NEAR JUBILEE HOSP.
INDOOR POOL
Available now or Aug. 1st, a 1 bedroom suite in this prestige building, renting for only $207 per month. For further details phone 595-0864. Adults only, no pets.

VIC WEST
Ocean and mountain views, 1 and 2 bedrooms from $185. Heat, cable, fridge, stove, drapes and wall to wall included. ½ months free rent. To view phone 386-9654. Children welcome.

2 BDRM. $265
AVAILABLE IMMEDIATELY
New Block, 1037 Wychbury, quiet street, resident manager, 388-4255, Goodwyn Management.

1-BDRM. APT.
$188 per month includes heat, cable and parking; close to Woolco, 944 Tattersal, 478-9123, 385-2078, ask for Charlie.

THREE ROOM SUITE WITH bath in older house near downtown and buses, stove and fridge included, $170 per month. Phone 388-4880 days or 477-3577 evenings.

2-BEDROOM APT. ONLY $215 Mostly ladies block. Modern, spacious. On Esquimalt Rd. next to park. Main floor, includes heat, cable. September 1. 383-6774, 382-1204.

ADMIRALS SQ.
1315 Esquimalt Rd.
1 and 2 bedroom vacancy available, close o shops and bus service, to view call, 388-9311.

ADMIRALS RD.-NADEN
Large 1 bedroom, sea view, cable, heat, covered parking, available now, $177 monthly, no pets, 385-3261.

RICHMOND CEDARHILL X RD. Basement suite, 2 bedrooms with bath. Separate entrance. Nonsmokers. Furnished if needed. 477-3748.

885 OLD ESQUIMALT RD. Apts. 2-bedroom beautiful large corner suite, top floor, $240. September 1st. Mature adults, no pets. 477-7026, 383-0988.

JAMES BAY, 117 SUPERIOR ST. Adult oriented. New apartment conversion. 1 and 2 bedrooms, approximately $210 and $255. Page No. 753 at 388-5464 or 478-7786.

ONE AND TWO BEDROOMS, Rockland area. Quiet, modern block, elevator and controlled entrance. Suit quiet mature adult. No pets or children, 385-1779.

½ MILE DOWNTOWN
2 bedroom $240
1 bedroom, $190. Free Parking
385-0077, 658-8829

ATTRACTIVE 2-BEDROOM CONdominium off Interurban Rd.; swimming pool, children and pets, 479-9249 after 5.

2 TO 3 BEDROOMS, OCEAN view, carpeting, curtains, fridge, stove, washer, dryer, yard, quiet residential area, $300. 386-1863.

LARGE BACHELOR SUITE, Hillside area, $150 month. Includes cablevision, heat, and parking. 598-6211.

CLOSE TO TOWN, CABLEVISion, heat included. Bachelor and 1-bedroom, $160-$182, for quiet mature person, 384-9412.

3-BEDROOM TOWNHOUSE, Langford, newly redecorated, rent $350 per month, 385-0564 after 2 p.m.

TWO-BEDROOM SUITE FERNwood area, stove and fridge, wall-to-wall carpet, sorry no children or pets, $182, 384-6656 after 6 p.m.

THREE BEDROOM JUBILEE area, children and pets welcome, $250, 595-5239.

VERY REASONABLE, BEHIND Parliament, Ocean view, 1, 2 bedrooms, bachelor, 45 Boyd, 385-6853.

ONE BEDROOM BASEMENT suite, available August 15th, Sidney, 656-3798 after 5.

CORDOBA BAY 2 BEDROOM suite, $310 includes all utilities. 658-5889.

1-BEDROOM APARTMENT, heat included, $160. 1251 Pandora St. 595-4667.

1-BEDROOM, FIREPLACE, DISHwasher, sundeck, $230. Cat welcome. 384-9047 or 656-2608.

3-BEDROOM TOWNHOUSE ON Lampson, wall too wall, patio, children welcome, $290. 595-5139.

200 APARTMENTS TO RENT UNFURNISHED

WINDSOR COURT APTS.

252-254-258 Gorge Rd. E.

WISHES TO INVITE YOU TO VIEW OUR SPACIOUS APTS. AND RECREATION FACILITES.

Our 3 Resident Managers will be only to glad to show you all facets of the complex.

1-bedroom suite from	$195.00
2-bedroom suite from	$255.00
Bachelor	$175.00

Includes use of 50' indoor swimming pool — saunas — swirlpool — squash court — tennis court — universal gym.

Heat included.
Adults only. No pets.

For further information, appointments or viewing of display suite please call Resident Managers anytime.

Mrs. Noad
383-0509
Mrs. Pepperall Jr.
384-6305
Mrs. Pepperall Sr.
384-6103
or Mr. John Johnston
386-3692
Office Mon.-Fri.
388-4555

McArthur Park Estates

"LAUREL POINT"

HARBOUR FRONT LUXURY CONDOMINIUMS FOR RENT
FROM $500 to $600. PER MONTH

Spacious, 2-BR prestige condominiums are now available for rent. These top quality apts. contain frost-free fridges, self-cleaning ovens, dishwashers, in-suite washers and dryers. 2 bathrooms, w-w carpets, drapery and balconies. Laurel Point facilities include its own library, clubrooms, workshop, swimming pool, saunas, and underground parking.

SEASPRAY PROPERTIES LTD./ REALTOR
"VIEWING BY APPOINTMENT ONLY"
KIM GILES 386-3124

SEASPRAY PROPERTIES LTD./ REALTOR

2 BR.-1½ Bath Condominium

FOR RENT
$325 PER MON.
HEAT INCL.

This spacious, top floor, corner condominium is just what you're looking for. Over 1,000 sq. ft. of luxury living, with deluxe appliances, w-w broadloom, and draperies included. Building features controlled entrance, billiard room, exercise room and laundry facilities. Available Aug. 1st.

To View call Kim Giles at 386-3124.

MAPLEWOOD GREEN

3255 COOK STREET
Bachelor, 1 and 2-bedroom available. Includes swimming pool, sauna, billiards and free heat. 382-0815 or 385-0045.

PRINCESS LOUISE
310 ROBERT
CHILD WELCOME
Large bright 1-bedroom apartment, reasonable rent, heat, hot water, cablevision, parking, fridge, stove, drapes wall-to-wall included, good bus route, 478-5550 after 6, 384-5320.

New $249
Adults Only
Central location, 2 bedrooms, 1½ baths, covered parking.
VILLA LISA
1116 Queens
Res. Mgr. 386-3646

VICTORIAN APT.
2111 SPRING RD.
1-BR from $160. Parent with child welcome. Res. Mgr., 383-6989.

IMMEDIATE OCCUPANCY
2 bedroom suite, handy location. Bus stop at door. 10 minutes to downtown. 478-0225, 384-6383.

HILLSIDE AND GRAHAM, 1 AND 2 bedrooms, wall-to-wall. No pets. Children welcome. 386-2871, 382-9995.

2-BEDROOM CONDOMINIUM, 642 Admirals Road, one flight up. Small pet only. $200 per month. 479-2216, 595-7284.

1-BEDROOM SUITE, $167; BACHelor suites from $146-$153. Heat, cable included, quiet building. 479-5205.

DOWNTOWN, CLEAN 1-BEDroom apartment, $160. 1322 Broad St. Not suitable for children or pets. 386-3928.

WANTED MATURE COUPLE. Nearly new 2 bedroom condo, Hillside-Shelbourne. $285. Minimum one year lease. 384-0795 or 595-6994.

ONE BEDROOM AND BACHElor available, $165 and $150, 383-8804. Quadra.

ONE-BEDROOM ESQUIMALT available immediately, spacious kitchen, pets welcome. 385-7442.

FAIRFIELD BACHELOR, SELF-contained, clean, $160, includes heat. 598-6956.

JUBILEE AREA 2-BEDROOM, wall-to-wall, nice yard, $190 with utilities. 592-4901.

200 APARTMENTS TO RENT UNFURNISHED

BROWN BROS. on LANSHARD
"People Helping People"

FIRST CHOICE IN APARTMENT RENTALS

REDWOOD PARK

(155, 157 Gorge Rd. E.)

Want to make a change? Tired of the same old place? Why not make your spring move to a bright, fresh suite in Redwood Park featuring a full-sized swimming pool, sauna, covered parking, and sundecks? Available immediately, one and two-bedroom suites from $225.00 and $285.00, heat included. Please call 382-6407 or 383-1750.

ELLERY APTS.

837 Ellery St.
One of our best apartment dollar values priced from $225.00 for two-bedroom suite, and from $190.00 for a one-bedroom suite. Heat included. Children welcome. For appointment to view please call resident manager 386-0045.

GORDREAU APTS.

129, 131, 135 Gorge Rd. E.
Enjoy the quiet of the Gorge waters while you enjoy a swim in the beautiful full size pool, or relax in the swirl pool and sauna. The suites are large with a full sized balcony. Price to rent from $190.00 or one bedrooms and from $235.00 for two bedrooms. For appointment to view please call 382-0981, 383-6436 or 383-0530. Further information call Brown Bros. Agencies Ltd. at 385-8771.

MANCHESTER COURT

565 Manchester Road
Quiet area just off the Gorge. Close to downtown and major shopping areas. Very large suites, heat included. Dishwashers in all two bedroom suites. Priced to rent one bedrooms from: $205.00. Two bedrooms from: $270.00.

Please call resident manager at 382-7874.

WELLINGTON MANOR

1670 Fort St.
Located on Fort Street just two blocks west of the Royal Jubilee Hospital. Nice bright one and two bedroom suites. Controlled entrance, bus stop to and from city centre right at your door. Cablevision and heat included.
One bedroom suites from $171
Two bedroom suites from $225

To view please call our resident manager 595-7206 or call Brown Bros. Agencies Ltd. at 385-8771 anytime.

SEASPRAY PROPERTIES LTD./ REALTOR
"THE APARTMENT SPECIALISTS

Here are just a few of our rental recommendations in the Greaaer Victoria, Brentwood, Sooke and Langford areas to choose from;

BACHELOR ACCOMMODATION

$165	946 Balmoral	383-2045
$165	1015 Kings	386-3124
$165	1147 View	383-8824
$190	902 Caledonia	383-7703
$170	3142 Cedar Hill	595-6040
$180	3255 Quadra	-383-993

1 - BEDROOM ACCOMMODATION

$212	902 Caledonia	382-0760
$210	3142 Cedar Hill	595-6040
$195	1015 Kings	386-3124
$215	1368 Pandora	384-0650
$190	790 Dominion	388-9781
$219	925 Esq. Rd.	384-0736
$205	2902 Washington	386-2535
$175	540 Commerford	388-9781
$195	980 Wordsley	382-5622
$190	380 Belmont	474-2915
$250	1247 Acton	386-3124

2 - BEDROOM ACCOMMODATION

$260	1368 Pandora	384-0650
$250	2622 Prior	384-5335
$255	3255 Quadra	383-9931
$260	2902 Washington	386-2535
$235	540 Commerford	388-9781
$260	980 Wordsley	382-5622

3 - BEDROOM ACCOMMODATION

$300	950 Glenwillow	386-3124
$250	878 Brock	386-3124
$300	2836 Sooke Rd.	386-3124
$435	879 Kindersley	386-3124

OFFICE HOURS
MON.-SAT. 9-5
Friday 'till 8
386-3124 (24 hrs.)

LARGE 1-BEDROOM SUITE IN small clean apartment block. Large storage room in suite. Walking distance to town. Only adults that like quietness, comfort, security, need apply. No animals or children. Resident managers. Phone 383-3157 between 5 and 9 p.m.

CLOSE-IN

Modern 1 and 2 bedroom suites. Very reasonable. Quiet. Ideal for Seniors. 477-7884 or 382-1038 7-9 a.m. or 5-7 p.m.

VIEW TOWERS
One bedroom and bachelor suites for rent. Sauna and swirl pool. Phone 8 a.m. to 4 p.m., Monday to Friday 382-0922.

VERDON MANOR

Has 2 bedroom suites available now, kids and pets O.K. 385-2140, 384-9793.

VERMAY MANOR

Has 1 and 2 bedroom suites available now. Adults, no pets. 385-4132, 384-9793.

AUGUST 1ST, $163, LARGE STUdio in small block near Woodwards, includes heat, water, cablevision. 382-8307.

ONE BEDROOM BASEMENT suite, $150. Available to single non-smoking person. In Sidney. 656-4425.

VIEW ROYAL, 2-BEDROOM apartment, with fireplace, $245. All utilities included, adults. 479-8112.

LANGFORD, COLWOOD AREA, large two bedroom, utilities included, near schools. 478-4109.

NEAR DALLAS ROAD, SPACIOUS 1-bedroom suite, 1 block to Mall and bus. 385-0980.

200 APARTMENTS TO RENT UNFURNISHED

RENT SOMETHING BETTER . . .

STADACONA CENTRE — A unique opportunity for people who would like to rent something better.

Stadacona Centre is a luxurious multi-million dollar complex, conveniently located next to Stadacona Park at the Oak Bay Junction. 5 minutes from city centre.
—Every suite with rich carpets and drapes, spacious closets, outsize balconies; frost - free refrigerators, ranges with "Continuous Clean" ovens, dishwashers.
—Other features include fantastic rooftop gardens with walkways, pools, fine wood and brick everywhere.
—Indoor swimming pool, sauna, swirlpool; tudor library, Tudor lounge and recreation room.

2-BEDROOM and DEN
AVAILABLE AUG. 1.
1370 Sq. Ft.
By Appointment Only.
RENTAL OFFICE
1545 Pandora ave.
595-3132

Another Quality Development By Park Pacific

Stadacona Centre 595-3132
Oak Bay Junction, corner of Fort and Pandora

CLOVERDALE

Townhouse Court
991 CLOVERDALE

BACHELOR OR 2-BDRM. SUITES
Attractive central courtyard garden

HEAT AND CABLE INCL.

Covered parking available.
Children welcome.
Close to stores and schools.

OPEN TO VIEW
12 'TIL 7 P.M.

Contact Manager, Suite 101, 385-0814 or 385-0391 Ans. Service, or Anglo Canadian Real Estate Mgmt. 386-8855. GREENBANK DESIGNS DIV. LTD.

BEACON HILL PLAZA
151 St. Andrew's, 140 Douglas
Beacon and Simcoe

Beacon Hill Park
—woodburning fireplaces
—penthouses with lofts
—private gardens with generous patios, cedar trellis, arbors
—spectacular views of ocean, mountains, harbour, parliament buildings and park
—live in Victoria's finest apartments, close to ocean waterfront and downtown shops, across from beautiful
Beacon Hill Park
ADULT ORIENTED
BY APPOINTMENT 384-5242

SIMILAR APTS.

PANDORA HEIGHTS
1220 PANDORA AVE.
Large luxurious 2-bedroom suite, wood burning fireplace, large private balcony, 3 blocks from downtown. Available immediately. 384-1038 or 382-2012.

1-BEDROOM SPECIAL

"While They Last"
INCLUDED in the Rent is your parking, water and most important your heat. — A saving of $30.00 per month on your rent.

BEAT OUR RENTS
899 CRAIGFLOWER
334-1101   384-6606
TOD HACKETT CONSTRUCTION LTD.

HALCYON REALTY LTD.
(F. W. Staples)
388-4243

TREE HOUSE
1229 Pandora, 384-5827
or
THE BRAEMOR MANOR
1118 Balmoral, 384-6564
Large corner 1-bedroom suites in newer buildings. $195 a month. On a quiet street, only 10 minutes to downtown.
Office Hours: 388-4243
Evenings and Weekends:
DAVID — 384-5827
FRANK — 477-9177

HYBURY HOUSE

3868 SHELBOURNE ST.
1 and 2 bedrooms available, includes swimming pool, sauna, jacuzzi, billiards and free heat. 477-9601.

WATERFRONT
COUNTRY RESORT SETTING. A carefully layed out smaller apartment. 1 bedrm. plus den 7 steps up from parking to private entry. Retired owner has had to move unexpectedly and will accept $225 per mo. from selected tenant. C.O. Roscoe Development Corp. 642-5254.

CRAIGHOUSE
885 CRAIGFLOWER RD.
2 bdrm ste. $250. 1 bdr. ste. $191.83 Bachelor $175. Incl: Fridge, stove, drapes, cable, laundry room on each floor. Vic West Bus at door.
386-9626

SOUTHERLAND HOUSE
69 BURNSIDE WEST
Sunny 1 bedroom apartment $179. Quiet bachelor apartment, $169. Available immediately, controlled entrance, on bus line, close to shopping, patios, fridge and stove, w-w days, 388-5454.

ESQUIMALT, GROUND FLOOR, 1 bedroom, newly carpeted, heat, water and cable, $178. 598-4490.

1 BEDROOM APARTMENT, 1260 Pembroke, $170. No pets 383-0130.

200 APARTMENTS TO RENT UNFURNISHED

BROWN BROS. on LANSHARD
"People Helping People"

PRESENTING PEMBROKE PLACE

830 Pembroke St. — 385-9444

WE PAY THE MOVE IN — local move paid by us on a one year lease. This quiet adult building is close to town yet away from the traffic noise. One and two bedroom suites available from $210.00 and $265.00. Heat included.

For further information please call BROWN BROS. AGENCIES LTD. 385-8771

YOUR PLACE MANAGEMENT
1720 COOK ST. 388-7324

CUBBON RENTALS
1035 NORTH PARK
1044 BALMORAL ST.
Now available for viewing the second stage of this fine building. We have Bachelor and One Bedroom units available for the senior renter. This adult building has a billiard room, TV lounge and games room for your convenience. Suites have coloured appliances, deluxe carpets, tasteful wallcoverings in kitchens and bathrooms. Cablevision and heating allowance included in your rent. We have underground parking and two elevators. Close to Wellburns, consistently one of Victoria's lowest priced supermarkets. To view these suites call at our office between 11 and 2 p.m. Monday to Friday. After hours, Suite 408 or call 388-7324 for pickup at your convenience.

CO-OP APARTMENTS
Offer Special Advantages:
1. Refundable share purchase
2. Cost of Living Bonus
3. Rents based on Income
We have 1 and 2 BR units available now. Free underground parking. Good bus service. Large recreation room.
Enquire at 373 Burnside or phone
Hugh Creighton 592-4555
Roberts Investments Ltd.

FAMILY SUITES

855 Ellery St. in Esquimalt. It will pay you to check these out right away with Mr. and Mrs. Atkinson experienced resident managers. Phone 382-2942. Goodwyn Management.

WATERFRONT
Suites available in adult only, no pet building. Bachelor, 1 and 2 bedrooms, heat and cablevision included in rent. Building features indoor pool, games room and sauna. For further information and viewing call resident manager, 385-4022 if no answer call Realspan Properties Ltd. 388-6454.

CARNARVAN MANOR
Swimming pool, sauna, newly decorated, 1 and 2 bedroom suites starting $190 monthly, heat supplied, no children or pets, mature adults only. 386-0976 daytime, 382-2866 eveinings.

GLENCARIN

477 SUPERIOR ST.
2 1-bedrooms available, no children or pets, res. manager, 383-9550.

HILLSIDE — COOK AREA

1 BED	$187
BACHELOR	$165

These rents include heat, cable, etc. Suites available now or Aug. 1st. Please call 386-0112. Adults only, no pets.

LORD STANLEY MANOR
1350 Stanley Ave. Bachelor suites from $174, 1-bedroom suites from $211. Wall to wall carpets, drapes, cable, sauna, games room, parking. Adults only. No pets. 595-4128.

ONE BEDROOM, QUIET, CLEAN, well controlled building, elevator and laundry facilities, drapes, carpet, stove, fridge, storage, balcony, cablevision, heat, water parking, close to shopping centre, bus, parks, Senior Citizens' Centre. Adults only, no pets. 382-2221.

LOVELY FAIRFIELD CONdominium — 2 bedrooms plus den. Bright and very clean. Quiet corner suite in small building on Cook Street. Suitable for mature couple. No pets. $325. Please phone 658-5696.

Waterfront Apts.
Absolute peace and quiet a priority. From $195 to $250. 3 only available. Roscoe Development Corp. 642-5254.

OCEAN FRONT
Penthouse, 2 bedrooms, 2 bathrooms, adult oriented. By appointment only. Roscoe Development Corp. 642-5254.

McKENZIE WOOD
Come to quiet and security, space and dignity — plus 100% covered parking. Large 3½ rms (1 bdrm) apt $227-$237. Dickie Agencies Ltd. Res. Manager 479-0444 or 382-4312.

1 BDRM. $190
Available Immediately
2790 CEDAR HILL RD.
Modern block with shag carpets, free hot water, heat, 386-6805, Goodwyn Management.

AVAILABLE SEPTEMBER FIRST Two bedroom, two bathroom luxury apartment in modern building, Cook-Rockland area. Quiet surroundings, very suitable for retired couple. Covered parking. $395 per month. Phone 382-4218.

ESQUIMALT
2-Bedroom, large suite, heat, cable included, indoor pool, elevator, intercom. Children welcome. $247 monthly. 388-5320, or 384-3738 anytime.

CAIRN VILLA
Modern one-bedroom park-like setting, off Old Esquimalt Rd. Heat, cablevision and parking. Mature adults only. Sorry, no pets. 383-3239.

ESQUIMALT, LARGE, BRIGHT, 1-bedroom units with seaviews, balcony, storage, cable. Available August, $220. John: 477-8096, 386-3231.

ESQUIMALT-CLOSE IN
3½ room, bright ground floor apt. with heat, hot water, cable and parking, $197. Dickie Agencies Ltd. 919 Fort, 383-2810 or 382-4312.

2 BDR $220
Small block 741 Admirals Rd. Heat, parking included, child welcome. 382-7870.

THE SENTINEL
In Esquimalt for that better apartment. 385-1249. 2-bedroom suites available.

SEMI WATERFRONT SUITES
Beautiful park like setting, play area, near schools, one child only, no pets, tennants pay all hydro and cable, reliable tenants only. 386-0604.

SPACIOUS BACHELOR SUITE, $159. Apply 101 — 1235 Balmoral. 385-5262.

200 APARTMENTS TO RENT UNFURNISHED

YOUR PLACE MANAGEMENT
1720 COOK ST. 388-7324

RENT TO WIN $1500 CASH

Every Month You Stay With "YOUR PLACE" APARTMENTS

Rent an apartment from us and you can win $1,500 each month you stay during our "WIN '78" promotion. In addition to the opportunity to "WIN '78" you could draw additional bonuses of $50, $100 and $250 each month.

HERE ARE YOUR CHANCES

Each month your rent receipt will be placed in draw to take place on-or-about the 5th day of the month. The maximum number of entries will not exceed 665. From the qualifying finalists of the Win 78, the winners will be chosen by means of a skill testing question.

VICTORIA

335 ST. JAMES
Mr. and Mrs. Anderson 386-0847
1939 LEE
Mr. and Mrs. Kopperson 595-3261
1022 PANDORA
Mr. and Mrs. Britton 388-9738
1044 BALMORAL
Mr. and Mr. Watt 386-0923
1720 COOK
Mr. and Mrs. Watt 386-0923
2530 WARK
Mr. and Mrs. Graves 395-8832
1366 HILLSIDE
Mrs. Volk 388-6234

SAANICH

4036 QUADRA
Mr. and Mrs. McGougan 479-9649
4038 QUADRA
Mr. and Mrs. W. Harris 479-5688
1000 McKENZIE
Mr. and Mrs. Darling 479-0119
984 McKENZIE
Mr. Bridge 479-5754
630 HEAD
Mr. and Mrs. McCallen 386-0083

FOR PERSONAL TRANSPORTATION TO VIEW
Call 388-7324
For Appointment At Your Convenience

KIM
PROFESSIONAL MANAGEMENT

Quiet buildings, owner managed, convenient locations, helpful resident managers.
All buildings with controlled entrances, suites with drapes and carpets.

JAMES BAY
343 SIMCOE 388-9507
1 Bdrm. $190
CRYSTAL POOL AREA
1017 QUEENS 388-9507
Bachelors $165
QUADRA—HILLSIDE
2648 GRAHAM 382-2881
1 Bdrms. $195
2533 DOWLER PLACE
Bachelors from $165
1 Bdrms. from $180
2 Bdrms. from $255
HIGH QUADRA
960 INVERNESS 385-5292
1 Bdrms. from $195
VICTORIA WEST
404 DUNDAS 383-6078
1 Bdrms. from $185

Phone or drop by and see our resident managers, or let one of our representatives drive you and show you our buildings.
OFFICE HRS. 386-3281
NIGHTS — WEEKENDS
David Forbes 384-5827

SEAFORTH NOW RENTING

Townhoue units and Penthouse suites available now. Renting from $305-$400. UP TO 2 MONTHS FREE RENT IN THE YEAR PROVIDING YOU RENT BEFORE AUGUST 1ST. Amenities include: Controlled underground parking, fridge, stove, washer and dryer.
547-549 ESQUIMALT RD.
Manager: Suite 10. Phone 384-7735 or 9-5 Weekdays, 388-4232.

2 BDRM. $260
AVAILABLE IMMEDIATELY
1010 McKENZIE
To view phone Mrs. Henderson, 479-6486. Goodwyn Management.

ESQUIMALT, 3 BEDROOM suite, $260. 2 bedroom suite $225. Heat, cable included, elevator, balcony, quiet building, 386-2730, 479-5205.

NEAR WOODWARD'S
Large 1-bdr. suites in modern block, from $180, including heat and cablevision. 382-0088.

APARTMENT AT JAMES BAY Park, bus at door, 4, 1 bedrooms 3 with hardwood floors, 1 with carpet, (2) $182, $183 and $185. 384-5690.

CONVENIENT TO DOWNTOWN, 1-bedrom suite. Available August 15, $150 monthly. Aslo 1-bedroom with fireplace, partially furnished. August 1. $200 monthly. 595-5314.

BACHELOR SUITE AVAILABLE August, heat, water, cablevision, undercover parking included. Phone 385-3257.

WEDGEWOOD TERRACE
1655 CHAMBERS
Large 1-bedroom suite, close to downtown. Adult block. 384-6353.

SIDNEY
One and 2-bedroom apartments. Available now. No pets. Mature adults. 656-4250.

JAMES BAY ALL 1-BEDROOMS, free rent until end of month. 385-9443.

AVAILABLE AUGUST 1ST. James Bay. Two bachelor suites. Ocean view. $175. 384-2709.

QUIET 3-ROOM SUITE $135. Convenient location, Vic West, on bus. 477-5796.

OAK BAY — 2-BEDROOM SUITE, first floor, $260. Adults, no pets. 598-3862.

FURNISHED CABINS FOR RENT in Sooke. 642-5491.

200 APARTMENTS TO RENT UNFURNISHED

PARENTS

Are your children attending Mt. Douglas High, Fernwood or UVic this fall?

Why Not Live Close By

120 family oriented Town houses. Large 2 and 3 bedroom units each with washer and dryer. Close to shopping. Two large playgrounds for children.

CALL 477-5422
for further information
Gordon Head Townhouses
Managed by
Edgecombe Properties Ltd.

LADY ESSEX
270 Simcoe St., 382-1082
One-Bedroom Suites from $202.25 Sauna, Swirl Pool.

OAKMOUNT COURT
1341 Hillside Ave., 384-1622
Two-Bedroom Suite, including heat from $217.70.

DUPONT VILLA
345 Michigan St., 384-3040
One-Bedroom Suites from $190.75. Dishwashers, w-w carpets and cablevision included.

For further information please contact Brown Bros. Agencies at 385-8771.

MARIFIELD PARK
$188.75
Available Sept. 1st, spacious 1-bedroom, 1st floor with large fenced patio in modern quiet block, near Beacon Hill Park, 1 block from James Bay Shopping area. Majority of tenants retired. Appliances, drapes, wall-to-wall carpet, heat, parking included, controlled entrance live-in manager. Middle aged or older persons preferred. No children or pets. To view call 383-7628 or 382-9667.

WATERFRONT

Seagate, 707 Esquimalt Rd., on Victoria's Harbour waterfront with a very large indoor-heated swimming pool and hydro therapy pool. Mature adults only, no pets. Available Sept. 1. Large 2 bedroom corner waterfront suite, $350. Includes heat and cablevision. Resident Manager, 382-1731 or 388-6100. Diamond Developments Ltd.

BACHELOR PERSON
Fair size bedroom overlooking garden plus kitchen, living room and bathroom with shower. Wall to wall carpeting with ground floor private entrance. Small sunporch, heat, water, garbage bags and cablevision supplied. Close to town on quiet Empress Ave. Available 1st week of August. $190 monthly. Call 383-0640.

APARTMENTS TO RENT, VILLA West Apartments, 2-bedroom suites, from $221, including wall-to-wall carpets, cablevision, heat, water, parking, fridge and stove. Children welcome. Manager, 385-9475, No. 105-788 Dominion Rd.

2 BDRM. $222
879 ESQUIMALT RD.
Available Aug. 1st, Heat, Cable and parking included. Resident Manager 386-5736. Goodwyn Management Services.

PACIFIC SHORES, OAK BAY AREA. Semi furnished 2 bedroom available August 1st. Unfurnished 1 or 2 bedroom available September 1st. Well kept building — sorry no Pets. MONTREAL TRUST 386-2111 or 598-2367.

OAK BAY AREA BEAUTIFUL two bedroom spacious suite, frost free fridge, available August 1st, $219 per month includes cablevision and washing. 477-3473 or 598-2367.

COOK-FAIRFIELD AREA, SEPtember 1. Pleasant south view, small upstairs 1-bedroom suite, in clean, quiet, 5-plex, with reliable tenants. Suit lady, no pets. $155. 477-5057.

GOOD ACRE TOWERS
Prestigious accommodations overlooking Beacon Hill Park, now available, 1-bedroom. 385-8111, 384-9020.

AVAILABLE NOW OR AUGUST 1. Bachelors, anbd one bedrooms. Heat, cable, and water included. No children or pets. Contact manager, 382-2845, 1300 Yates St. 9 a.m.-8 p.m.

1 BEDROOM, CLOSE TO PARliament Building. Controlled entrance. Heat, cablevision, hot water included. $200. Quiet Mature Adults only. 384-9742.

STUDENT
Spacious 1 bedroom ground level apartment on quiet residential street, 2 blocks from bus line, $180 includes heat and water. 595-0767.

2 BEDROOM SUITE, COOK AND McClure, includes heat, cable, and laundry, quiet building, ground floor. 383-0363.

VALMAR APARTMENTS
475 QUEBEC ST.
Deluxe one-bedroom suite, one block from Inner Harbour. Adults only. Manager, 384-3566. $184.49.

LARGE 1-BDRM SUITE. CLOSE IN. 384-2021; OR AFTER 6, 658-8246.

2 BEDROOM APT.
$169 per month, 860 Fisguard St. One block from Bay. 478-9123, 658-8493 Ask for Doug.

STUDENTS
Bachelor suite near Fort - Yates junction. $148, includes all utilities and cable vision. 595-4126, or 388-6569.

SPACIOUS 3 AND 2 BEDROOM suites and 1 bachelor, close to school and park. Children welcome. From $246 including heat. 384-4013 or 479-7286.

3 BDRMS, $250
834 Selkirk Ave. 4-plex. Large kitchen, laundry, cable included. Covered parking. Near park. Children welcome. 385-9618 after 6.

885 OLD ESQUIMALT RD. APTS. 2-bedroom beautiful large corner suite, top floor, $240. September 1st, Mature adults, no pets. 477-7026, 383-0888.

SEAVIEW SUITE, DALLAS RD. Ground level. One bedroom. Furnishings optional. Available immediately. References required. 383-0726.

2 BEDROOM CONDOMINIUM, 4th floor, corner suite, well maintained, quiet building, near downtown. Covered parking $270 monthly. On yearly lease. 592-3060.

COZY 1-BEDROOM SUITE, upper duplex, Quadra - Hillside area, single person preferred, $195 per month. 478-9689.

BEACON HILL PARK AREA, Bachelors, and one bedrooms. able, rent from $175-$200. Adults, no pets, 592-9516.

TWO 4-BEDROOM AND ONE 3-bedroom, low rental townhouses for single parent and low income families. 384-8058.

ONE BIG BEDROOM. SWIMming, whirl pool, sauna. Big walk-in closet. White carpet. $275. 479-8546.

TWO-BEDROOM BASEMENT suite, $200 includes all utilities. James Bay-Dallas Road area, available August 1st. 383-0635.

ONE-BEDROOM OLDER BUILDing near Beacon Hill Park and sea. 1st or 15th of August. 1190 May, 383-9519.

BACHELOR SUITE, DRAPES, rug, heat, cable, sea view, quiet apartment in Esquimalt. $155. 385-2526 days or 383-5639 evenings.

$167. ONE BEDROOM SUITE, carpeted. 1239 Park Terrace, Esquimalt. 385-2925.

ESQUIMALT
Apartments to rent from $150-$250. 388-5471.

BASEMENT BACHELOR SUITE on Montrose. $145. Utilities included. August 1. 595-1925.

NEW 2-BEDROOM SUITE FOR rent, all carpeted. Utilities included. 382-0050.

FAIRFIELD, COZY 1 BEDROOM suite. Quiet, mature girl, $165. 598-6096.

200 APARTMENTS TO RENT UNFURNISHED

PRINCESS PEMBROKE APTS.

1020 Pembroke St
(By Athletic Park)

New Building
Children Welcome
Close to Town, Schools and Shopping

W to W carpets, Drapes, Large balconies, Elevator, Controlled Entrance.

DISPLAY SUITE

1-Bedroom Suites $180-$220

RESIDENT MANAGERS
MR. AND MRS. J. BRANT
382-9454
Anytime
SORRY, NO PETS

Chateau Rockland Apts. Ltd.

PARK PLACE

2605 WINDSOR RD.
Oak Bay
For sale or lease suites in Victoria's most beautiful and prestigious building. Pool, sauna, steam, swirlpool, underground parking, workshop, etc. Every conceivable luxury. 2 suites for rent $650-$750.
385-0991, 598-2411

ASCOT HOUSE
1537 MORRISON
by Oak Bay Junction
Now available. One bed. apt. on top floor front in this nice new bldg. Patio, elevator. Older person preferred. Sorry, no children or pets. Call ans. service 385-0991 anytime or 383-6157 9-6 P.M. Greenbank Designs Ltd.

SEASPRAY PROPERTIES LTD./ REALTOR
BAYWOOD ARMS
350 Belmont
Colwood
1 MONTH FREE
PETS & CHILDREN WELCOME
Fridge, stove, w-w carpets and drapes are included in rent. Bldg. features controlled entrance, laundry facilities, large balconies and enclosed play area. Close to schools. park and shopping.
1 BR from $190
2 BR from $240
To view call
Cathy McMurdo — 474-1051

On the Ocean
DUNSMUIR HOUSE
831 Dunsmuir Road
Specializing in Quiet Refined Tenants
WE OFFER:
—Harbour Views
—Beautiful Large Suites
—Adults Only
—Quiet Atmosphere
Resident Manager 388-4943

LOOKING FOR A ONE BEDROOM?
In the Hillside area. $180 and $190. Call Mrs. Kenny 383-9139 or Mrs. Lund 384-9279.

CENTURY 21 Western Homes
1037 Cloverdale Ave.
386-3494 (24 hrs.)

ELDON PLACE
$100 moving in bonus, bachelor and 2 bedroom available to July 1st. Heat, water and cable included, indoor pool, swirl pool, and dry sauna, w-w carpets and underground car park. Near Woolco and Woodwards, on bus route, 7 mins. to downtown. Call 386-0614.

OAKLANDS MANOR
2797 CEDAR HILL ROAD
595-4360
One and two bedroom suites, 1 studio suite, rent from $160, adult buiding, heat and cable included, 3 blocks from Hillside Shopping Centre.

AVAILABLE AUG. 1st
2-bedroom $235
1-bedroom $174
These suites are located in a very quiet building especially suited to Senior adults. For further details call 382-0626. No pets please.

ATTRACTIVE 1-BEDROOM suite available August 1st top floor $190 includes heat, cablevision, parking, locker, electric fireplace beams, wall-to-wall shag, drapes, plenty of closet space, Esquimalt. Young child welcome. No pets. Resident manager 385-8592.

AVAILABLE SEPT. 1ST, LARGE bright fully carpeted, 1 bedroom, owner suite, on top floor, of character trip-plex, included heat, hot water, and off street parking. Must be seen to be fully appreciated. $275 per month. Call Doug Foord, 382-6447, or 479-1687.

FORT—PANDORA
Walking distance to town. Mautre adults only. No pets or children please. 1 bedrooms from $190. 2 bedrooms from $260. 598-2394. Kilmarnock Holdings Ltd.

RENT-PURCHASE, TWO-bedroom condominium, 1128 sq. ft., ensuite storage, off-white wall-to-wall, newly decorated, free laundry and cable, quiet adult block, no pets, Esquimalt Corners, $275 per month. Evenings 385-8520.

YORK MANOR
James Bay Bachelor and 1-bedroom, swirl pool, parking, cable. 121 Rendall Phone 388-7226.

SENIOR CITIZENS — OAK BAY area, bachelor suites, handicap suites available for non-smokers, reasonable. For information phone 592-2231.

SAXE POINT AREA. UNIQUE and spacious 1-bedroom, seaside duplex suite. Available for lease September 15 or October 15. Details Victoria Press Box 630.

FAIRFIELD, ONE BEDROOM suite. Fridge, range, heat, cable, T.V., laundry facilities. Suitable for middle-aged or older lady. 479-5665.

VIC WEST, 1-BEDROOM APTS. in quiet block. Cable, heat, parking free. Close to bus stop and downtown. Mature people please. 386-7245.

NOW RENTING BRENTWOOD Villa, 6921 Grant Road, Sooke, 642-4243. Featuring one bedroom and bachelor as low as $99 and up, fridge, range andrpes included.

NEAR NADEN, 1-BEDROOM suite, $150. 479-2684.

200 APARTMENTS TO RENT UNFURNISHED

$180.00-$270.00 Central Park. 1 and 2 br suites in new block. Stove, frig, w-w carpet, balcony, controlled entrance. Avail. now.

$300.00. — Interurban-Marigold. Immaculate 2 br. condo in well maintained complex. Stove, fridge, washer, dryer, balcony, extra storage area. Amenities include pool, recreation facilities. Avail. now.

$178.00. Beacon Hill. 1-br. suite in adult block, across from park. Heat, water included. Suit older couple. Avail. Aug. 1st.

$207.00. Oak Bay Junction. 1 br. in modern block with controlled entrance, elevator. Includes heat, water, cable, carpet, balcony. Avail Aug. 1st.

$247.00. Esquimalt. 2 br. apt. Incl. heat, water, cable, parking, pool. Avail now.

$350.00. Quadra-McKenzie. Lovely ground floor 2 br. condo in modern complex with many amenities incl. pool. Avail. Aug. 2nd.

$300.00. Esquimalt. 3 br. 2 storey condo. Incl. water washer-dryer hook-ups. Close to schools, buses, shops. Avail. Sept. 1st.
PEMBERTON, HOLMES LTD.
1000 Government St. 384-8124

WESTMONT REALTY (1977) LTD. 388-4434

920 HILLSIDE
Quiet, clean 1 BR. suites. $189 up, utilities included. Close to buses, 383-1447.

1226 JOHNSON
Walking distance to city center. Quiet 1- and 2 Br. Suites. Child welcome. 384-0132.

Luxury 1-bdrm. suite. Panoramic view. Many amenities. Avail. Aug. 1.

JAMES BAY — 1-BDRM. APTS. in completely renovated (in and out) older Victorian block. Desirable for older tenants only. Close to shops, bus, delightful walks, etc. Avail. now. From $165.00.

OAK BAY — EXTREMELY CONVENIENT COMPACT SUITES. Close to supermarket, stores, bus, shops, rec. centre. 1-bdrm. suite. Available now. To view call 598-7979.

WALKING DISTANCE to town — well-kept, older block. Bachelor and 1-B.R. suites to rent. To view, 384-5830.
david burr ltd.
655 Fort St. 384-9335

TARA PLACE

1039 VIEW ST.
Now Renting
138 large, well-designed bachalor suites, centrally located. Balconies, beautiful landscaping with large patio in rear of building, underground parking, 4-pce bathrooms, laundry facilities, colored appliances, tennis practice area, controlled entrance. Inquire daily, 11 a.m. to 7 p.m., 383-1833.

THE VILLAGE GREEN

383-1912, 384-1955
We have bachelor, 1 and 2-bedroom apartments and townhouses available for your immediate occupancy. Manager's office, Ste. 213-122 Menzies, caretakers office, Ste. 14-119 Croft St.

1110 QUEENS

Quiet adult building, central, no pets.
Bachelor, $154
1-Bedroom, $179
2-Bedroom, $238
Rent includes heat, cablevision and parking. Phone 382-8817 or 598-6566.

SPARWOOD
Attractive large 1 br. apartment in 1 yr. old building, elevator, carpeted throughout, functional kitchen, heavy soundproofing and insulation, economical electric heat, cablevision, covered parking for most residents, ample closet space, bus stop at door, close to shopping, $215. Please call manager Mr. M. Bol, location 3824 Carey Road.

AVAILABLE NOW OR AUGUST 1
2 Bedroom, $235
1 Bedroom, $174
These suites are located in a very quiet building, especially suited to senior adults. For further details phone 382-0626. No pets, please.

ELLERY HOUSE
Two BR Suites Available Now
—Convenient Location
— Children Welcome
— Covered Parking Available
— Cablevision Free
For appointment to view phone 386-0850 or 592-4555
Roberts Investments Ltd.

HILLSIDE AREA

—Bach St. at	$165
—1 Bed. Ste. at	$185

This is a very convenient location between Cook and Quadra, and all rents include heat. For further details call 386-0112. Adults only, no pets.

LAUREL POINT
New 2 bdrm. suites, some with fireplaces, with 5 major appliances and facilities associated with luxury accommodation. Choice of 2nd to 10th floors. Serene harbourside setting yet, close to Parliament Building. Rent $500-$800-mo. Option to purchase available. Len Taylor 384-3995.

UNIVERSITY GARDEN HOMES
2 and 3 bedrooms, close to shopping and schools, 1½ baths, family room, cablevision, including stove and fridge, heat, hot water, drapes, parking, spacious lawns. Children welcome; no pets. 595-5313.

SANSAR APT.
1140 HILLSIDE
Quiet spacious, pleasantly situated, convenient to bus and shopping centre. No pets. 1 and 2 bedroom suites, $195-$260. Manager 385-0456.

CASA DEL RIO
1535 JUBILEE AVE.
Available September 1, 1-bedroom, third floor $206. Located on quiet street, 1-block off Richmond. Close to shopping, hospital and bus. Adults only. Manager: 598-6987.

THE CHALET
1465 Fort Street
BACH. and ONE-BEDROOMS NOW AVAILABLE from $163.00. Close to Town, stores, bus line. Call Mr. Wheelock. 595-2529.
Complete Property Management
(A Div. of D. F. Hanley & Assoc.)

THE BRISTOL
1138 View St.
One and 2-BR suites at reasonable rents. Contact Mr. Townsend. 383-2637.
Complete Property Management
(A Div. of D. F. Hanley & Assoc.)

QUALITERRA CT.
Large 2 and 3-BR suites close to schools and shopping. Special playroom for children. Call Mr. W. Graham, 385-9188.
Complete Property Management
(A Div. of D. F. Hanley & Assoc.)

PARLIAMENT BUILDINGS, Inner Harbour, 2 blocks. Quiet 1 bedroom South West corner apartment. $235 includes heating and hot water. Automatic defrost fridge. 260 Michigan. Resident Manager 384-4471.

AVAILABLE NOW, 1-BEDROOM suites, $189-$215, heat, hot water, cable, carpets, drapes, controlled entrance, near Stadacona centre, for quiet person. No pets, 1-7 p.m. 595-3379.

SOOKE, TWO BEDROOM suites, $150. 642-4243.

200 APARTMENTS TO RENT UNFURNISHED

BROWN BROS. on LANSHARD
"People Helping People"

FIRST CHOICE IN APARTMENT RETALS

BACHELOR SUITES

$151.25—Antrim Court, 2310 Quadra St., 1 block south of Bay St.
$140.00—Ellery Apts., 837 Ellery St.
$157.00—Greenleaves Apts., 2523 Wark St., 1 block from Bay and Quadra.
$140.00—1010 Empress Ave., 1 block west of Cook St.
$165.00—The Prince Charles Apts., 215, 217, 219, 221 Gorge Rd. East.
To view call Manager, 382-8857

1-BEDROOM SUITES

$225.00—829 Admirals Rd.
$181.25—Antrim Court, 2310 Quadra St., 2 blocks south of Bay St.
$197.00—Barrington Manor, 2174 Cadboro Bay Rd., 2 blocks east of Foul Bay Rd.
$138.67—Benjamin Apts., 1711 Duchess St.
$190.00—Blackwood Manor, 2664 Blackwood St., on bus line, Cook Quadra Hillside area.
$220.00—Caprice Apts., 429 Linden Ave., 1 block south of Fairfield Rd.
$214.00—Carriage House, 1020 Burdett, between Vancouver and Cook St.
$208.00—The Charles Dickens, 243 Gorge Rd. East, w-w carpet, heat inc. New.
$220.84—Dupoint Villa, 345 Michigan St., w-w carpet, cablevision inc. Dishwashers.
$190.00—Ellery Apts., 837 Ellery St.
$235.00—Gordreau Apts., 129, 131, 135 Gorge Rd. East, pool, sauna, hydrotherapy.
$179.00—Greenleaves Apts., 2523 Wark St.
$168.00—Groton Manor, 550 Quadra St., just south of Vic Gen Hospital.
$195.00—Highlander Apts., 2151 Haultain St.
$190.00—Hollyview Arms, 1180 View St., 1 block east of Cook St.
$161.25—London Flats, 1321 Broad St., w-w carpet, downtown.
$202.25—Lady Essex, 270 Simcoe St., sauna, w-w carpet, heat ad cablevision incl.
$173.75—Lord Michigan, 235 Michigan St.
$176.25—Lord Nelson Apts., 1615 Belmont Ave., 1 block north of Pandora.
$184.25—Louise Apts., 1143 Pandora Ave., 1 block east of Cook St.
$205.00—Manchester Court, 565 Manchester St.
$195.00—The Prince Charles Apt., 215, 217, 219, 221 Gorge Rd. East.
$220.00—Redwood Park, 155, 157 Gorge Rd., pool, sauna. Call manager 383-1750 or 382-6407.
$169.49—Regency Apts., 1975 Lee Ave., 1 block from Royal Jubilee Hosp.
$300.00—1731 Rockland Ave.
$183.21—Royal Ramada, 825 Cook St., Cook Burdett area.
$170.86—Savannah House, 955 Cook St., close to Beacon Hill Park.
$186.00—Sierra Villa, 547 Niagara St.
$195.00—Thornwood Manor, 1028 Inverness Rd., Quadra-Tolmie area.
$197.00—Wellington Manor, 1670 Fort St., 1 block east of Oak Bay Junction.
$200.00—Woodridge Manor, 2230 Cadboro Bay Rd., w-w carpet, cablevision incl.

2-BEDROOM SUITES

$275.00—Blackwood Manor, 2664 Blackwood St., Quadra-Cook-Hillside area, on bus line.
$265.00—Don Quadra, 3244 Quadra St., just north of Tolmie Ave., good view. Call manager 388-5740.
$225.00—Ellery Apts., 837 Ellery St., children welcome, heat incl.
$290.00—Gordreau Apts., 129, 131, 135 Gorge Rd. East, pool, swirlpool, sauna. View of Gorge Water Way.
$216.25—Greenleaves Apts., 2523 Wark St., 1 block from Bay and Quadra.
$300.00—Manchester Court, 565 Manchester St.
$217.70—Oakmount Court, 1341 Hillside Ave., 2 blocks east of Cook.
$265.00—830 Pembroke St., w-w carpets.
$275.00—The Prince Charles Apts., 215, 217, 219, 221 Gorge Rd. East.
$217.00—2624 Quadra St., 1 block south of Hillside.
$300.00—Redwood Park, 155, 157 Gorge Rd. East, pool and sauna. Call 383-1750 or 382-6407 to view.
$205.41—Regency Apts., 1975 Lee Ave., just across from Royal Jubilee Hosp.
$19.87—Royal Commodore Apts., 715 Vancouver St., Vancouver at Richardson St.
$220.00—Royal Ramada, 825 Cook St.
$234.27—Skyline Apts., 2925 Qu'Apelle St.
$225.00—Wellington Manor, 1670 Fort St., 1 block east of Oak Bay Junction.
$163.30—408 Menzies St.

3-BEDROOM SUITES

$380.00—Cambella Villa, 229 Ontario St., large townhouse, 2 baths, covered parking.

For further information call:
BROWN BROS. AGENCIES LTD.
385-8771 (anytime)

Newton Garden Village
1738 Newton
1, 2 and 3-bedroom vacancies in spacious complex. Adult and family blocks. Some carpeted, some hardwood floors. Cablevision. Children's play areas. Pool. Heat and parking. Close to schools, shops and buses. No pets. From $193 to $284. Please phone 592-7869.

DUNCAN APARTMENTS
3048 Cowichan Lake Road
748-0236

BRIGHT, ATTRACTIVE 2-BEDroom apt. upstairs in 4-plex, all rooms spacious, wall to wall, lots of storage space, quiet district at Gonzales Bay with view of ocean. Looking for older mature husband and wife who would not mind being responsible for light duties when owners away. $235 per month. Phone 598-2465.

AVAILABLE 1ST OF AUGUST, bachelor suite Beach Drive. $115.00. Swinerton, Stewart Clark, Ltd., 385-2481.

ROCKLAND ARMS
1-bedroom — garden patio. September 1. 1030 Linden Ave.

SUITE FOR RENT — 825 ESQUImalt Road, available now, $165, call 477-8102 after 5.

NEAR BUILDINGS, 1-BEDROOM suite, adults only, no pets, $169. Phone 388-4648 after 6 p.m.

201 APARTMENTS TO RENT FURNISHED

YATES ST. TWO ROOM FURnished, clean, quiet. Employed or retired person over 30. Share bath. $100. 477-1109.

BEACON HILL AND HOSPITAL, bachelor suite, share bath, quiet person, all utilities. $130. 383-9585, 382-1966.

3 ROOM SUITE NEWLY REDECorated in private home. Self-contained, cable color T.V. $200 per month, 382-7654.

PINES MOTEL, 341 ISLAND Highway, 1 bedroom, $200, all utilities included. No pets please. 479-4619.

PARTLY FURNISHED, LARGE 1 bedroom suite, clean, bright, share bathroom, available immediately, $130. 383-4082, after 6 p.m.

1-BEDROOM SUITE, FULLY furnished. All utilities included. $185. 385-4231.

MODERN NICELY FURNISHED 1 bedroom suite, $225, Pandora Ave., 656-6844.

FURNISHED SUITE FOR RENT, utilities included, Lakehill area. Phone after 5, 479-8196.

SELF-CONTAINED 1 BEDROOM upper duplex, furnished, adults, $100. 592-1985.

201 APARTMENTS TO RENT FURNISHED

MAIS
FURNITURE and APPLIANCES
RENT
COLOR or BLACK-WHITE TV'S
FURNITURE—APPLIANCES
MICROWAVE OVEN
...at PENNIES per DAY
1821 COOK
385-2435

ESQUIMALT — CLOSE IN Rosalina — 3½ Rms. (1 Bedrm.) ground floor, new decor. $206 includes main furniture and covered parking for compact. Available now. — Also — 4½ Rms. (2 bdrms) large ground floor — back and front door, elect. kitchen, nicely decorated, $226 includes main furniture and covered parking for compact. Avail now. DICKIE AGENCIES LTD. 919 Fort. 382-4312 (or 383-2810).

WEEKLY
DAILY
Near downtown. Spacious, fully furnished suites. Colour T.V., linen and dishes supplied.
HARTNELL HOUSE
1204 YATES STREET
383-0742 or 386-2812

AUGUST 1ST — FURNISHED 1-bedroom suites, TV, linen, dishes, controlled entrance, elevator, 1 block Dallas near Parliament Buildings. $275-$350 per month. 384-4529.

JUBILEE HOSPITAL AREA, ON bus route, across from shopping. Fully furnished. Including linen and kitchen ware. 1 bedroom-$240; bachelor-$220. Adults, no pets. 592-9516.

JAMES BAY — 117 SUPERIOR St. Newly renovated 1 and 2 bedrooms, approx. $210 and $255. Page 753 388-5464 or 478-7786. Adults only.

2-BEDROOM BASEMENT SUITE near Central Park $250 per month includes heat electricity, water. Very large over 1000 sq. ft. 383-9262.

LANGFORD
1-bedroom. Adults only. No pets. Available August 1. $225 per month. Phone: 478-7970 after 6 p.m.

ALL NEW FULLY FURNISHED bachelor apts for rent. Including maid service. In the new Sun Crest Motel. 360 Gorge Rd. East. Phone 384-5122.

SEAVIEW SUITE, DALLAS RD. Ground level. One bedroom. Furnishings optional. Available immediately. References required. 383-0726.

DOWNTOWN FURNISHED, STUDIO SUITE. AVAILABLE IMMEDIATELY. KENT APTS. 1322 BLANSHARD. MATURE ADULTS. $170, 592-7536.

MICHELANGELO APTS. NEAR downtown. Studio bachelor $215 monthly. Everything supplied. 383-0742 or 386-2812.

SIDNEY. SPACIOUS FURNISHED 1-bedroom apartment with piano. No children or pets. $260 monthly. September 1-January 1. 656-3740.

BURNSIDE-DUPPLIN. TWO rooms and bath. Available now. Private bathroom, private entrance. No drinking. $140. 382-2536.

2-BEDROOM FURNISHED, 14TH floor, view of sea. $450 a month. 382-4650.

CORDOVA BAY. GARDEN, STUdio, spacious, carport, separate entrance. $180. 658-5658 after 5.

FURNISHED BACHELOR SUITE, suit quiet older person. For August 1. 384-4906.

FULLY FURNISHED BACHELOR suite includes linen and utilities, share bathroom. 595-1146.

2 LARGE ROOMS AND BATH. Women only. $165. 479-2335.

202 APARTMENT FURNITURE TO RENT

STANDARD FURNITURE
Three Rooms from
$40 per month
Immediate Delivery
382-5111

MONTH TO MONTH
Piece or Group
CAMOSUN FURNITURE RENTAL
942 Fort St. 383-3655

203 APARTMENTS WANTED

ONE BEDROOM OR LARGE bachelor required for female law student immediately. Part of old home preferred. Will share. Cycling distance to University. Own small pleasant dog. Non-furnished with appliances only. Reasonable rent essential. Phone 384-8950 after 4 p.m.

UNIVERSITY TEACHER AND pre-medical student wife, non-smoking, immaculate housekeepers, seek quiet sunny 2 bedroom apartment, or cottage in pleasant area, preferably but not necessarily older character building, for 1 September. References gladly provided. 388-6780.

YOUNG COUPLE, BABY DUE IN October require furnished 2-bedroom apartment or house for September 1, well appointed, Oak Bay area preferred. Phone Dr. Robertson, Duncan, collect 746-6280 or business 748-8151.

TOTALLY RESPONSIBLE, RELIable, 3rd year female law student requires bright, interesting, self-contained flat in extremely pleasant area. I am an expert gardener. Approximately $175. Excellent references. 384-7972.

RESPONSIBLE 20 YEAR OLD desires clean 1-bedroom suite, character building preferably James Bay. Can pay $150. Please call Chris: 592-6988 after 6.

SEPTEMBER, JAMES BAY area. Mother and 2 behaved girls, 7 and 10. Any price range. 384-2863 or 384-0936.

BACHELOR OR ONE BEDROOM in older character home. For 3rd year University student. Up to $175 per month. 592-0585.

ONE-BEDROOM SUITE, BRIGHT, prefer older building near town for September 1st. 598-4003.

204 SHARED ACCOMMODATIONS

HOUSE WANTED TO SHARE
Retired couple. Mature, healthy. No pets, children married. Travelled, conscientious and considerate. Keen gardeners and golfers. Non-smokers, social drinkers only. Not prepared to pay inflated prices to purchase a house but would like to share one. Would prefer waterfront or sea view with shared garage and garden. If interested please send particulars to Victoria Press, Box 605, for interview and references.

WANTED IMMEDIATELY young woman to share luxury two bedroom penthouse apartment with fireplace, full recreational facilities, $187.50, 595-0058 before 6 p.m. 592-7898 after 6 p.m.

DOUGLAS AT WOODWARD'S, furnished and unfurnished housekeeping rooms, from $48 monthly, fridge and stove provided, ladies only, 1 child acceptable, 385-8385, 389-6275 pager 877.

2 PEOPLE WANTED TO SHARE large house on 4 acres, MacKenzie-Blenkinsop area, evenings, 477-2203.

PERSON TO SHARE 2 BEDROOM house with fireplace, garage, $137 monthly plus utilities. Call Dave 477-1821 days, after 5. 385-4254.

ROCKLAND AREA. 3 MINUTES from downtown. Character mansion. $160, including utilities. 598-6854.

THIRD PERSON TO SHARE house, in Fairfield area. $100 plus one-third utilities. Call 383-1979.

TWO BEDROOM HOME, MALE or female 20-35. 383-2394 after 6.

206 DUPLEXES TO RENT

Rockland 1 BDRM.
800 sq. ft. upper view suite, $350 per mon. Heat included.
BRIAN RIPLEY 592-2431
Lansowne Properties Ltd.

ONE BASEMENT SUITE FOR rent, fridge and stove included, $125 per month. Available August 1. Located 2401 Cook St. 477-2531.

HERITAGE HOME
Large 2-bedroom upper suite. Victoria West. Pets and children welcome $275. 598-7689.

2-BEDROOM DUPLEX, FRIDGE, stove, carpeted, $235 Colwood. September 1st. 478-2450.

829 CONDOR ROAD, TRIPLEX for rent. Own parking. $175 per month. 385-0058.

SIDE-BY-SIDE DUPLEX FOR rent, 4 bedrooms, 2 bathrooms. After 5. 384-9105. 493 Grafton St.

206 DUPLEXES TO RENT

SEASPRAY PROPERTIES LTD./ REALTOR
1911 Quadra 386-3124

PACKLANDS DUPLEX
(Esq. Area)
Almost new 3-bdrm., SxS duplex situated on a quiet street, and comes equipped with 2 baths, rec rm., den, fridge, stove, washer and dryer. Excellent value at $435 per month.

For appointment to view
Kim Giles, 386-3124

WESTMONT REALTY (1977) LTD. 388-4434
PROPERTY MANAGEMENT

1324 JOHNSON
2 bdrm upper duplex, $195. 388-4434.

3622 TILLICUM
Nice townhouse with 3 bdrms, 2 bathrms. Laundry room, washer, dryer. $325. 388-4434.

$300.00. Colwood. Nr. Belmont Secondary. Large 3 br. SxS 2 level, fenced yard, balcony. Avail. now.

$300.00. Langford. 3 br. unit in 4 plex. Stove, frig, carpet. Avail now.

$150.00. Bay-Government. 1 br. upper suite of older home. Own entrance, stove, fridge.

PEMBERTON, HOLMES LTD.
1000 Government St. 384-8124

ESQUIMAUT AREA. 3-BDRM., 1½ baths, stove and fridge. Avail. Aug. 1st, $375.

BURNSIDE NEAR HAMPTON PARK — Spacious 3-bedroom duplex. Large bright kitchen, fridge and stove. Available now. $330.
david burr ltd.
655 Fort St. 384-9335

2 BEDROOM UPPER DUPLEX, near Mayfair Centre, no pets, $225. Phone 384-2492 after 5 p.m. 510 Cecelia Street.

SIDE-BY-SIDE 3 BEDROOM DUplex, lovely quiet neighbourhood, close to schools, shopping and bus. August 1st. Mt. Tolmie area. $320. 652-4980.

JUBILEE AREA, SIDE-BY-SIDE duplex, two bedroom, large living room, beautiful kitchen, new carpet, wall to wall throughout, colour bathroom, fridge, stove, washer and dryer, no pets. With references, $335 a month. Please phone after 5 p.m. 598-7840

2-BEDROOM SUITE, OWN ENtrance, one acre enclosed back yard. Fireplace. Very private. Fridge, stove, bath, shower, rugs, all utilities paid for. 2376 Bellamy Road, Langford district, $265. 478-7710 or 2374 Bellamy Road.

OAK BAY BORDER — AUG. 1 — $210 p.m.
1-bdrm. upper duplex. Sep. entrance. Fridge and stove. Phone Audrey at SAEC, 388-6161. After 5 call 388-6275, pager 2945.

FOR IMMEDIATE POSSESSION 3-bedroom duplex. Quiet cul-de-sac $350. Fenced in backyard. Close to schools, university, shopping. For viewing appointment call: 384-8425 between 6-8 p.m.

CAMOSUN COLLEGE AREA, 2 bedroom sxs duplex, 15 Aug. Stove, fridge, drive-in garage, basement with rec room, $320, includes yard maintenance. No pets. 592-0306.

3-BEDROOM DUPLEX, QUADRA-Cloverdale area. Stone fireplace, wall to wall carpets, drapes, stove, fridge, washer and dryer included. No pets. $350 per month. 383-1336 or 477-3476 after 4 p.m.

2-BEDROOM LOWER DUPLEX. Stove, fridge, water and heat, fireplace parking basement, yard. ½ block from Gorge Golf Course and Park. Available August 1. $250 monthly. 383-4826 after 5.

UPPER DUPLEX, 1-BEDROOM. Available August 15. $200 monthly, including heat. Spacious for one person. 2320 Richmon Rd. by Bay. Ideal central location. 658-8872 after 5.

COOK-HILLSIDE AREA. AVAILable now. 3 bedrooms main floor, older character tri-plex. Redecorated WW, fridge, stove, drapes, heat, cable. Mature adults preferred. No pets. $315. 383-3557.

LARGE 2-BEDROOM MAIN floor near Central Park. Fridge, range, carpets, fireplace. $325 per month includes all utilities. 383-9262.

ESQUIMALT, TWO BEDROOMS, stove, fridge, drapes, full basement, carport. Price: $285. Adults. No pets. Available August 1. 384-5835, 382-9306.

DOWNSTAIRS DUPLEX, 2-BEDrooms, living room, dining room, fridge, stove, dishwasher, washer and dryer, heat included. $515. 382-8111.

GORDON HEAD DUPLEX 3 BEDrooms utility and storage room, stove, fridge, $340. Available 1st August, No pets, 592-9398 after 4 p.m.

7 YEAR OLD THREE BEDROOM duplex, Langford, stove and fridge, included. $295 per month or will consider selling with nothing down to qualified party. 477-0548.

JAMES BAY CHARACTER HOME — near ocean and Beacon Hill Park 2 bedrooms, 2 fireplaces, balcony, fridge, stove, washer, dryer, sauna, $400. 384-9012.

3-BEDROOM SUITE, $280. Fridge, stove and heat included. Wall-to-wall carpeting. No pets. 383-9684.

SAXE POINT, 3-BEDROOM, small fenced yard. Children welcome. Available August 1st. $325. 382-2225.

SECLUDED WATERFRONT, lower 1-bedroom, fireplace, large treed grounds, wharf, greenhouse, close in. $300 per month. 385-3291.

SXS DUPLEX, 2 BEDROOMS, water included, children and pets welcome. 3110 Irma. $265. 383-1658 after 5.

AVAILABLE AUGUST 1. ESQUImalt 1-bedroom side x side duplex. One pet allowed. $226 monthly. 658-8451.

SOOKE-SASEENOS, 3 BEDROOM, 1200 sq. ft., wall to wall, very clean, $300 including utilities. 598-6956.

LANSDOWNE, 3 BEDROOM, rumpus room, basement, fridge, stove, and drapes, rent $360. Available September 1st. 598-6609.

NEW 3 BEDROOM DUPLEX with 1½ baths, wall-to-wall, electric heat and full basement, rent $350. 477-5138.

2 TO 3 BEDROOMS, OCEAN view, carpeting, curtains, fridge, stove, washer, dryer, yard, quiet residential area. $300. 386-1863.

3-BEDROOM SIDE-BY-SIDE DUplex, fridge and stove included. Quadra-Hillside area. $250. 383-8054.

SPOTLESS TWO BEDROOM DUplex, fridge, stove, basement, garage, $285. 595-6067.

ESQUIMALT, 2 BEDROOMS, ground level unit, $209. 385-3120 or 385-5090.

2 BEDROOM DUPLEX, FIREplace, full basement with garage. Close to Simpson's Sears. 478-7014.

LARGE SELF-CONTAINED quiet bachelor or 1-bedroom. August 10th. $177. 388-7605.

BACHELOR $145. PARTLEY FURnished. No bed. Quiet Esquimalt block. View. 382-5612.

$225. SIDE BY SIDE 2 BEDrooms, fridge, stove, carpets, drapes. 56 Lurline. 479-6718.

3-BEDROOM DUPLEX CLOSE TO schools, park, downtown. 386-9056.

ONE-BEDROOM SUITE, $180 PER month. 385-5267 or 382-5043.

210 HOUSES TO RENT UNFURNISHED

LAKEFRONT PRIVACY
Large modern home. Langford Lake. $550. References required. Vancouver evenings: 926-9722.

210 HOUSES TO RENT UNFURNISHED

$600.00. Royal Oak nr. observatory. 3-b.r., 2-bath, executive home on ½-acre lot with stream. Avail Aug. 15.

$425.00. North Saanich. Modern 3-4 b.r. view home in quiet setting. Stove, fridge, central vacuum, sauna, sundeck. Double carport. Avail. now.

$370.00. Quadra-McKenzie. Completely renovated one-level 2-b.r. house. 2 f.p., family rm., stove. Avail. now.

$291.00. Burnside-Gorge area. Older 2-b.r. bungalow. Fenced, nr. school, shopping, bus. Avail. Aug. 1.

$425.00. Cen. Saanich. Immaculate, modern 4-b.r. house. stove, fridge, W-W carpet, views front and back. F.P., sundeck, carport. Avail. Aug. 15.

$550.00. Metchosin. Modern 4-b.r., 2-bath home with extensive water views. F.P., all appliances, family and rec. rms. Avail. Now.

$256.00. Burnside-Harriet. Older 3-b.r. home, f.p., garage, basement, fenced yard. Avail. Aug. 15.

$700.00. Cen. Saanich. Large 6-b.r home on ½-acre lot, water views, F.P., 2½ baths, sundeck, 2 kitchens, rumpus rm., W-W carpet. Avail. Aug. 15.

PEMBERTON, HOLMES LTD.
1000 Government St., 384-8124

DELUXE 3-BDRM. TOWNHOUSE
MORNINGSIDE WEST
GORDON HEAD AREA
1½ Bathrooms — $360
2½ Bathrooms — $375
Exceptional sound proofing. Low cost oil heating. W-W carpets, full basement, elec fireplace, free water and cablevision, washer, dryer, fridge and stove in each unit. Available Aug. 1st.
Contact Mr. or Mrs. Turner
477-3481
Viewings 9 a.m. - 8 p.m.
Byron Price and Assoc. Ltd.
385-2458

PATIO TOWN HOUSES
Adjoining park with tennis courts. A few steps to Victoria Harbor and waterfront walk ways.
New 2 and 3-bedroom townhouses with private patios.
Five minutes from downtown with free parking.
Carpet W-W with draps and appliances.
2 bedroom — $295
3 bedroom — $335
P. R. BROWN & SONS
762 Fort St. 385-3435

3 BEDROOM, FAMILY HOME, available August 1st, adjacent Cedar Hill Golf Course, quiet cul-de-sac. View of Olympics. Living room plus family room with fireplaces. Separate dining room, breakfast nook and kitchen, large backyard. Phone Paul Scrivener, 382-1753 between 5-7 p.m. for further information and viewing.

SEPT. 15 — JAMES BAY — $325 p.m.
Lease with option to purchase this cute 2-bdrm. bungalow with sep. garage and fully fenced lot. Price only $45,000. Phone Audrey at SAEC, 388-6161. After 5 call 388-6275, pager 2945.

BOAT MOORAGE
at your back door. Magnificent view of the harbour. 2 bed, 2 bath, fireplace, vacuflo, D-washer, fridge and stove $335. Roscoe Development Corp. 642-5254.

SOOKE — 4 TO 5-BEDROOM home on 1½ acre, complete with workshop, two-car garage and spray area. 478-1624 til 6. 642-3693 after 6.

COZY 4-BEDROOM. OAK BAY, fireplace, living room, dining room, basement, 4 appliances, pleasant treed lot, garage, quiet neighborhood, close to bus, shops, university. Prefer one year lease. $450. 592-7132.

OCEAN FRONT
Magnificent 2 bedroom townhouses. Many amenities. Very reasonable rent. Roscoe Developments Corp. 642-5254.

12'x60' MOBILE HOME
Rental — Purchase terms on deluxe trailer with $75 pad rental on close in trailer park. No interest charged for 1978. 477-7750, 383-5524.

LUXURY CORNER PATIO HOME Attached carport, 3 bedrooms, 1½ baths, living room with fireplace, dining room, family room, 2 private patios, 3 appliances, $425 per month. Option to buy. 479-6659.

SALT SPRING. LARGE 3 BEDroom home, fireplace, family room, utility room, 2 large sundecks, garage. Large lot and workshop. Two couples welcome. $400. (112) 653-4237.

GORDON HEAD
Lge. 4 bdrm., master ensuite, 2 baths, TV, rec. room, 2 FPs, lge. sundeck. Close to UVic, schools, shopping and rec. centre. $600 per mo. Phone 477-6717.

THREE BEDROOM HOUSE AND fully equipped beauty parlour in basement, $600 per month. Tait Road. Ms. Palfrey 388-4271. J. H. Whittome and Co Ltd.

TWO YEAR OLD HOME, GORdon Head area, 3 bedrooms, 2½ baths, $525 per month. Ms. Palfrey, J. H. Whittome and Co Ltd., 388-4271.

THREE-BEDROOM CHARACTER home in Esquimalt near bus, close to schools, clean district. Prefer aftercozy 4-bedroom, oak Bay, adults. $375 per month. 478-4424.

2 OR 3-BEDROOM, AVAILABLE September 1st. Reliable people, references required, fridge and stove included. $285. 2514 Quadra-Bay. 386-0546, after 6.

GLANFORD AREA
3 bedroom basement home, family room; living room with fireplace, w.w carpet, appliances, etc. Nice yard. Aug. 1st. $340. 652-4368.

3-BEDROOM TOWNHOUSE WITH private patio, wall-to-wall, all appliances. Burnside West, $345 includes heat and hot water. Available September 1, 384-4292.

PARTLY FURNISHED 2-BEDroom waterfront home on Pender Island, with good beach, $150 month, for retired couple without children or animals. 112-629-3339.

THREE BEDROOMS, FIREplace, wall-to-wall, fenced yard, close to Sears, schools, family only, references, $350 per month, 595-2382.

LARGE THREE BEDROOM house, big yard, close to town and school, on bus route, drive by 1280 Hastings, to view call 479-0044 $450 per month.

OAK BAY WATERFRONT, 3 bedrooms, appliances included. Available September 1. One year lease preferred. $500 per month. 598-1727.

CAREY-MACKENZIE
Older 2-bedroom half basement, fireplace, wall to wall, on large treed fenced lot. Available August 1. $315. 479-9678.

OLDER 5-BEDROOM HOUSE close to town and schools. $400 per month available August 1st. 385-5637 between 9 a.m. and 5 p.m. 477-0525 after 5 p.m.

SOOKE
Available Aug. 1st: 2494 Broule Rd. 3 bedroom, full basement, stove, fridge, dishwasher, $375. 592-1606.

3 BEDROOM, 1½ BATHS, 1,400 square feet luxury home at 1611 Hybury Pl. Vacant August 15. $450 per month. Rent to buy agreement seriously considered. 479-2420.

FOR RENT, 3 BEDROOM HOME, full low basement, fireplace, 3 blocks from Jubilee Hospital. 1620 Bay St. Call 479-2198 or 384-8094 after 6.

3 BEDROOM HOME, HALF-acre, Brentwood. Fridge and stove, $350 per month. Two bedroom, fridge and stove, Woolco area, $350 per month. 477-6715.

SIDNEY — AUG. 1
Cute 2 bedroom bungalow in lovely setting. $275. p.m. Call Audrey at SAEC 388-6161 or after 5 call 388-6275 pager 2945.

THREE BEDROOM HOUSE available immediately, $350. Apply 616 Kelly Rd., Colwood. Children and pets okay.

MODERN 3-BEDROOM HOUSE, attractive road Gordon Head. Family, no pets, lease, references. September 1. $425. 592-1991.

SIDNEY, 2 BEDROOMS, BASEment, stove, fridge, near water, large lot, child OK. $300 per month. (112) 743-2147.

THREE BEDROOM HOUSE IN Langford conveniently located, no dogs, references, available September 1st, $325 monthly. 478-1571.

3 BEDROOMS, 2 FIREPLACES, garage, fridge and stove included. Available August 1st. $350. 3991 Douglas St. 477-6340.

3-BEDROOM, FULL BASEMENT, large treed lot, fenced. Central Saanich. $425 per month. 652-2072.

210 HOUSES TO RENT UNFURNISHED

BROWN BROS. on BLANSHARD
"People Helping People"

380.00-$405.00. 229 Ontario St. — 3-Bedroom townhouses, across from school and playground.

$600.00 4914 WINTERBURN PLACE
4-B.R. Executive home, quality throughout, Aug. 1.

$249.00 420 Skinner St. Nice SxS Duplex, 3 Bedrooms. Fireplace Full Basement. Just Redecorated.

$294.48 2627 Scott St. 2 Bedroom House. Fireplace. Close to Bay and Shelbourne St.

For further information call:
BROWN BROS. AGENCIES LTD.
385-8771 (anytime)

CENTURY 21 WESTERN HOMES
1037 Cloverdale 386-3494

ONLY TWO LEFT
New Townhouses, 2 bdrms, with bsmt, area. $330 and $350. Avail. NOW, Sept. 1st.

MODERN 3-BEDROOM HOUSE with 1½ baths, rec. room, roughed 4th bedroom, full basement. Sundeck and carport. Unfurnished but stove, fridge included. Possibly some other furniture. Large beautiful view lot, with fenced backyard. Short walk to Thetis Lake, close to elementary school, 5 minutes to shopping centre, 10 min. to Town and Country. $325, available Sept. Drive by 309 Sabina in Thetis Heights, Langford. If seriously interested phone 112-468-9797 to arrange viewing.

RENT OR
RENT-TO-PURCHASE
NO DOWN PAYMENT
3-bdr. Langford townhouse. 479-1073.

AVAILABLE AUGUST 15TH TWO bedroom house on quiet street near Town and Country, clean, quiet tenants only $300. 479-5966.

OAK BAY VILLAGE
3 bedroom home at 2080 Chaucer St. Rent or lease option to purchase. 592-2938.

TWO BEDROOM HOUSE, WITH washer, dryer, carpeted, rose garden, $290. Call G. Eng, 383-2124 or 382-7532.

ESQUIMALT — IMMEDIATE, roomy 4-bedroom older house, 2 kitchens, oil cook stoves, garage, 325. Evenings, 658-5978.

2-BEDROOM HOUSE, SOUTH Fairfield. available August 1st, $300. 658-8765 after 5.

AUGUST 1ST, 2 BEDROOMS, 3RD in basement, wall to wall carpet, $300. 598-2333.

SIDNEY
3-bedroom family townhouse, $325 per month. Phone 656-5834.

SOOKE, SECLUDED A-FRAME on ~7 acres, appliances included, $400. for Sept. 1st., 642-4176.

1½ BEDROOM HOUSE FOR rent, $225. 479-2525.

211 HOUSES TO RENT FURNISHED

$425.00. Metchosin. Modern 2-b.r. fully-furnished home, with lovely water views. Lease and references required. Working couple required. Avail. now.

PEMBERTON, HOLMES LTD.
1000 Government St., 384-8124

DENMAN ISLAND, 2 BEDROOM, furnished, sea-front bungalow, $240, 335-0189.

SMALL FURNISHED COTTAGE, Shawnigan Lk. Suitable for single or older couple, 384-5817.

212 HOUSES WANTED TO RENT

TEACHING COUPLE NEEDS 1-or 2-bedroom house in Oak Bay or Saanich Peninsula for August 1. Phone days 384-8058, nights 656-7110, ask for Pam.

CLEAN RESPONSIBLE WORKing couple with pet require a house close in for August 1st. Excellent references. Call mornings 385-7556.

WANTED 2 OR 3-BEDROOM, side x side duplex, (both sides if possible) or 2-3 bedroom house Preferably Esquimalt area. Please phone 385-0523 or 386-1042.

BANFF COUPLE WITH TWO children and spaniel need house to rent, in city. For August. Replies to 2-2312 Wark St., Victoria V8T 4G6.

WORKING COUPLE WITH CAT need 2 bedroom house-duplex by Aug. 1st; references. Willing to pay 3 months advance rent. 382-5407.

WANTED; 2 BEDROOM HOUSE, cabin or cottage in quiet country setting: small family. Call 478-6275.

2 OR 3 BEDROOM HOUSE ON acreage within 50-mile radius of Victoria. Not on an island. (112) 576-8867.

FOUR-BEDROOM HOUSE PLUS self-contained suite, or five to six-bedroom home by September 1st. References. 479-2696 or 595-1538.

MATURE COUPLE NEED SMALL 2-bedroom home with back yard, Interurban area. 384-0650. References.

SMALL FARM WANTED PREferably chicken or hog farm. Will sign lease. 388-6468.

YOUNG WORKING MAN, wishes to rent small house or cottage. Phone 384-6881 after 4.

215 HALLS, WAREHOUSES STORES AND OFFICES TO RENT

BROWN BROS. on BLANSHARD
"People Helping People"

$556.00 RETAIL STORE ON BUSY STREET. 1000 SQ. FT. GROUND LEVEL. ASSUME EXISTING LEASE. FOR FURTHER INFORMATION CALL: BROWN BROS. AT: 385-8771.

NEW OFFICE SPACE FOR LEASE
BOARD OF TRADE BUILDING (ADDITION)
Bastion Square, Victoria, B.C. Available for October 1978 occupancy. Contact 385-8111 for information.

FOR RENT
INDUSTRIAL
LARGE STORAGE OR WAREHOUSE SPACE
Up to 130,000 Square Feet. As Low as $1.50 per Square Foot. LOCATED 3900 BLOCK QUADRA STREET
P.O. BOX 1355, Victoria, B.C. or PHONE TIM, 382-8146

JOIN THE INFLATION FIGHTERS!
734 ALDERBURY
You can make your choice of Office Space for less than $3.00 sq. ft.
Convenient Location—Free Parking
Hugh Creighton 592-4555
Roberts Investments Ltd 388-4422

OFFICE
180 $BLANSHARD Street, 2 offices available 450 sq. ft. $325 per month. Perfect for small business. 386-3231.

APPROXIMATELY 1200 SQ. FT. corner Discovery and Douglas. $600 per month. 384-9865 or 385-7751.

DOWNTOWN OFFICE
Available now. Carpeted, impressive decor. Reasonable rent. Phone 384-7517.

6,000 SQ. FT. DOWNTOWN AT $250 per sq. ft. Suitable workshop, storage or warehouse. 384-9865 or 385-7751.

STORAGE SPACE FOR RENT, Gorge Shopping Centre. Phone 388-5812

3,000 SQ. FT. OR PORTION, Keating Cross Rd. Indoor, short or long term. 388-4423.

215 HALLS, WAREHOUSES STORES AND OFFICES TO RENT

REALSPAN PROPERTIES LTD.
846 BROUGHTON 388-6454

WE SPECIALIZE IN LEASING
WE ARE AGENTS FOR A VARIETY OF OFFICE, WAREHOUSE AND RETAIL LOCATIONS. FOR ANSWERS TO YOUR LEASING QUESTIONS, CALL US.

EXCELLENT TIME TO LEASE GOOD SPACE
FROM 1000 TO 6700 SQ. FT. of NEW SPACE IN THE MAYFAIR AREA, half block off Douglas can be used for office, wholesale, retail, display. As low as $3.00 per sq. ft.

800 SQ. FT. OF OFFICE next to the Hydro building — excellent for doctors, dentists, insurance company, engineering, drafting, etc. — good parking on site. Only $400 per month.

JUBILEE AREA — 1008 ft. of store front — ideal location — especially suited for Travel Agency.

JUBILEE HOSPITAL — Doctors space, 750 sq. ft. finished space with large reception office, two examining rooms, lab., private office. All this within 200 yards of the Jubilee Hospital.

"TOWN SQUARE" SIDNEY — New retail mall of 16,000 sq. ft. presently under construction, "Act fast on this one."

SUBURBAN OFFICE SPACE — four different locatins in well established centres, all quality buildings, all on site parking.

1007 FORT ST. — Prime main floor space — the most attractive building in Victoria — 2450 sq. ft. of corner on Street exposure. Drive by and view then call Bob Murphy.

NANAIMO — Retail-Wholesale Warehouse, 14,000 sq. ft. total, all or part available. This space is Brand new, and on a 21-acre Industrial Park — so lots of land available for storage. Retail floor $3.45 sq. ft. — Warehouse (19-ft.) $2.90 sq. ft. If you want space in Nanaimo see this first.

CEDAR HILL MALL — Limited number of areas available in this new mall — ideal for retailing outlets — tenants for LADIES WEAR — TRAVEL AGENT — STEREO SUPPLIES would complete this heavy traffic location.

THIS WEEK'S HEADLINER
1500 SQUARE FEET OF RETAIL OR OFFICE SPACE ON FORT WITH SIDEWALK EXPOSURE FOR $850 A MONTH.

CALL:
388-6454

Park Pacific
OFFERS
DELUXE OFFICE SPACE
OUT STANDING OPPORTUNITY TO LOCATE YOUR OFFICES WITH THE HUB OF COMMERCIAL ACTIVITY FOR LESS THAN YOU WOULD NORMALLY EXPECT.
APPROX $8.00 SQUARE FOOT, INCLUDES HEAT — WATER UNDERGROUND PARKING SPACE.
AVAILABLE SEPT. 1 $650.00 per mo. HARBOUR TOWERS, 345 QUEBEC STREET, 385-2405.

JOHN ADDICOTT PRESENTS:
1. Fort Street office and retail suitable for any enterprise requiring good location in a busy part of town.
2. Warehouse, office, retail combination in area located near one of the busiest traffic intersection in Victoria.
3. Dealerships or sales oriented activity would flourish in this commercial building located on a corner property west of town.
CALL
JOHN ADDICOTT
REALSPAN PROPERTIES LTD.
388-6454
(Home 477-8232)

MEDICAL OFFICE
1105 Pandora Ave. — 471 sq. ft. of partitioned Medical Office space located in the Medical Arts Bldg., immediate possession.

DOWNTOWN OFFICES
A choice of office spaces of various sizes available in modern air conditioned building opposite city parkade. Reasonable rent.

RETAIL OR OFFICE
Approx. 2400 sq. ft. of modern ground-floor space available off Douglas St. at 723 Johnson. Immediate possession.

MORGUARD PROPERTIES
383-4168

OFFICE SPACE GOOD LOCATION
Available August 1st, bright, clean two storey building. Lots of parking at the door. Carpeted throughout. Rates negotiable. Call Mr. Martin 388-4271. J. H. Whittome & Co., Ltd.

COMMERCIAL RETAIL AND OFFICE SPACE
850 FORT ST., VICTORIA, B.C.
2000 to 15,000 square feet of prime retail and-or office space available in prestige air conditioned office — on site parking — garden court entrance. Phone 386-6666.

3000 SQ. FT. PLUS, NEW WAREhouse in Esquimalt deckloading for trailers, large overhead doors, high ceiling, oil heated, washrooms, will accommodate 45' trailers, plenty of parking, available at 30 days notice. Please call 477-6621.

PRIME OFFICE SPACE TO RENT
Downtown office in new building, complete with partitions, carpets, drapes, etc. Long or short-term leases. $6 per sq. ft. net. 2726 sq. ft. available. 656-1455.

MUST SEE TO APPRECIATE, built in file and desk, 700 ft. modern carpeted office space on Burnside Rd. near Woodwards. Off street parking. Reasonable rent. Please phone owner, 383-8774. 382-1234.

JUST OFF DOUGLAS STREET, 2 re-modelled stores, 947 and 490 sq. ft. Available 1st October. New interior finish and store fronts. Plans available for inspection. Call Royal Trust, 388-4311.

RETAIL OFFICE
Langford. Two units, 720 square feet each. $300 per month main floor, $220 second floor. Outside entrances, good exposure on Goldstream. Phone 477-3808 or 478-7970.

RETAIL OR OFFICE
Ground floor commercial space in a busy Esquimalt shopping square. Approx. 1200 sq. ft. Please call 388-5543.

APPROX. 22,000 SQ. FT. ON 3 floors, Quadra and Pandora, suitable for public assembly — offices — night clubs, etc. 384-9865, 385-7751.

DOCTORS
1958 Fort St. in all Medical-Dental building. Ideal for GP. Adjacent to R.J.H. Partitioned, 750 sq. ft. 592-2494.

1080 SQ. FT. SHOWROOM, OFfice and storeroom. Suitable wholesale, retail, service. $385 per month. Additional space available. 627 Dunedin Street. 592-4161.

WANTED TO RENT WAREhouse, up to 20,000 sq. ft. Must be reasonable and secure. Phone manager at 753-6641.

BRIGHT OFFICE IN 800 BLOCK Fort St., location parking included in rent. 388-6228 days.

215 HALLS, WAREHOUSES STORES AND OFFICES TO RENT

SEASPRAY PROPERTIES LTD./ REALTOR
1911 QUADRA 386-3124

RETAIL
3400 DOUGLAS 1750 sq. ft.
1225 ESQUIMALT 2100 sq. ft.
1205 QUADRA 3600 sq. ft.
512 SIMCOE Restaurant or ?

OFFICE
2526 GOVT., 250 or 917 sq. ft.
DOWNTOWN 2600 or 4000 sq. ft.
2727 QUADRA 1130 or 1296 sq. ft.
3400 DOUGLAS, 2300 sq. ft.

WAREHOUSE
GORGE RD. 1500 or 3000 sq. ft.
WILLIAM ST. 1850 sq. ft.

STADACONA CENTRE
at the OAK BAY JUNCTION Prime OFFICE or RETAIL space. New, attractive building. High traffic and excellent exposure from 650 sq. ft.

M-W CENTRE
2614 BRIDGE ST.
OFFICES from 124 sq. ft.
WAREHOUSE from 200 sq. ft.
SHOWROOM from 345 sq. ft.
Flexible lease terms. Answering service, receptionist, boardroom, lunchroom all available.
R. D. LAW 386-3124

OFFICE SPACE AVAILABLE NOW IN
Market Square
call 388-5365
Abacus Cities Ltd.

4000 SQ. FT. WAREHOUSE OR shop space in rear new building, complete with large, paved, fenced, parking area. Heated, lights, 18'x14' door, lease negotiable. Phone 658-8733 or 658-1112.

TRAFALGAR SQUARE
1000 sq. ft. of space located between Credit Union and L.C.B. outlet, in one of Brentwood's finest centers. 385-1491, 384-0131.

OVER 300 SQUARE FEET, NICE bright office on Fort St. Immediately for rent. $190 per month. Heat, light and parking supplied. No lease required. 388-6228.

INNER HARBOUR VIEW, HERItage building, 250-750 sq. ft., professional office space, sublease to July 1979 with 2 year option. 388-4363.

FOR RENT OR LEASE MAYfair area, over 2100 sq. ft. commercially zoned building with 500 sq. ft. of mezzanine and offices, $800 per month. 479-7006.

HIGH TRAFFIC — GOOD EXPOSURE
Retail store, offices or warehouse. $1200 per month or ½ for $600.. 3930-3932 Douglas bstreet.

RETAIL SPACE FOR RENT 617.22 sq. ft. at the Gorge Shopping Centre. Phone 388-5812.

233 MORTGAGE LOANS and INSURANCE

1st AND 2nd
MORTGAGE LOANS
SOOKE — GULF ISLANDS
SHAWNIGAN — DUNCAN
UP-ISLAND — MAINLAND
We specialize in Land and Land Development Mortgages
Existing Mortgages Bought

VICTORIA 1ST MORTGAGES FROM 10%. PAY OFF ANYTIME
Lowest Payments Available
Call Mr. Douglas Hawkes Collect 384-7128 (after hours 477-9544)
DOUGLAS HAWKES LTD.
990 BLANSHARD ST.

—1ST, 2ND, 3RD MORTGAGES and Agreements For Sale purchased for cash
—1st, 2nd, 3rd mortgages, and builders loans arranged at competitive rates and terms
—land, residential, and commercial mortgages
—QUICK DECISIONS
contact SAEC (604) 382-9255 (24 hours).

MORTGAGES
1st and 2nd mortgage loans handled quickly and efficiently with flexible terms and prepayment privileges.
P. R. BROWN & SONS LTD.
762 Fort St. 385-3435

PRIVATE PARTY WILL BUY OR make second mortgages, 1 or 2 year term. No points or charges. 477-4439.

Funds available immediately for 1st and 2nd mortgages. Contact:
david burr ltd.

Yes, we have mortgage funds interest from 9⅞%. Loans to 95%. Continental Estates, 385-6778

234 MORTGAGES FOR SALE

SAEC

MORTGAGES FOR SALE
1—$8,000 — 2nd at 16% 5 month term on 3 Victoria townhouses
2—$20,000 — 2nd at 18% 1 year term on Victoria home and acreage, recent appraisal available.
3—$63,000 — 2nd at 16% 1 year term on commercial building, recent appraisal available.
4—$177,654. — 1st at 10.47% discounted to yield 11% on Victoria industrial property and factory. Triple A covenant on property value of approximately $500,000.

For information on these and other mortgage investments, call Wayne Strandlund SAEC 382-9255 (24 hrs.) or telex CRESC 049-4993.

1st MORTGAGE INVESTMENTS
Current mortgages on hand at 11% from $10,000 up. DOUGLAS HAWKES at Douglas Hawkes Ltd. 990 Blanshard St. 384-7128.

235 WANTED TO BORROW

BUILDER
requires short-term funds, fully secured by mortgage. Interest 14% and up. Provision for roll-over to interested investors. 386-0130.

SECOND MORTGAGE $20,000 at 14% ONE YEAR TERM. FOR DETAILS CONTACT MR. McKENZIE, 386-7521. BOORMAN INVESTMENT CO. LTD., 612 FORT ST.

240 BUSINESS OPPORTUNITIES

GARAGE OPPORTUNITY
3 bay garage, service station. 4 bed. apartment. Profitable business. Growing Sidney location. For sale or lease. Graham J. Darby 656-5626 or 479-1667 (24 hrs.)
J. H. Whittome & Co. Ltd.

CITY DELI
Plus coffee shop — high traffic area — financial statement to qualified parties, 130,000.
THE ZIEGLERS
592-1768, 384-8075
PAGER 310
SEASPRAY PROPERTIES LTD.

MUST GO, MAKE AN OFFER. Four Smith Propane coil water heaters, extra coils, six 50 lb. dryers, 10c meters, five 30 lb. dryers, 25 meters, two Zanussi front load washers and two extractors. All in good working order at closing. 724-0390.

NEIGHBORHOOD PUB, AND marina resort. Year round local business. Pool, tennis court, store, laundromat, and cabins. Excellent potential, beautiful location on Gulf Island. Approximately 7 acres. 112-629-3493.

NEW CONCEPT
For prospective co-op situation (real estate opportunity). Needed partner for risk capital. High returns and personal publicity benefits. Call R. A. Skane Designs and Builders, 595-1121.

240 BUSINESS OPPORTUNITIES

ONE SIDE NEW STRATA DUPLEX
LR with FP, bright family kitchen 3 BRs, wall-to-wall carpet, 1½ baths, part bsmt. Close to shops, school, etc. ONLY $46,900.

DUPLEXES SPRINGFIELD
SIDE BY SIDE, low price of $69,000. Solid brick construction. Recently decorated Rental return over $7,650. 55x112 lot. 3 BRs each side.

STRATA TITLE
381 and 383 ST. CHARLES (DUPLEX) Vacant! 2 BRs each side Kitchen — new sinks and taps New carpet throughout, full high bsmts. $53,500 each side.
CALL 477-0141 for the above 3 ads OR DOLORES MILES 652-2735 or FERN COLOMBIN 479-0229.
The Permanent

WHAT A CAPITAL IDEA!
Call IRA FREEDMAN to discuss your purchase of a top hotel or motel in Greater Victoria.
1. 40-unit motel in the Gorge-Douglas area, close to all amenities.
2. 64-unit motel, pool, saunas, guest laundry, owner's suite.
3. 20-unit motel, older but in good shape, excellent family operation.
4. 22-unit motel, Douglas-Hillside area, development potential.
5. Two well-located motor inns, can be purchased together or singly, both in Victoria, both internationally affiliated.
6. Five other hotel properties available, priced from $360,000 to $4,600,000.
Capital City Realty Ltd.
388-7557 orr 592-0511
CAPITAL CITY REALTY LTD.

GROCERY
$135,000
Excellent high traffic corner lot with offstreet parking. Price includes building, land, equipment and there is extra space for expansion or rental income.
CALL:
JOHN ADDICOTT
REALSPAN PROPERTIES LTD.
388-6454
Home 477-8232

FAST FOOD
(PIZZA)
Outstanding national business opportunity
—Exclusive trading area
—Low monthly operating costs
—Proven Sales Record
—Repeat Sales
—Terms at bank rates if required
—Low food cost, high profit ratio
—Initial investment as low as $15,000

Direct all inquiries to: Pop's Pizza Wagons, NO. 102-1020 McKenzie Ave., Victria, B.C. V8X 3Y1. Phone: 479-1681.

HEALTH FOOD STORE
PRIME LOCATION IN SIDNEY
THRIVING BUSINESS: approx. 470 square feet of space.
—Small enough to be managed by one person.
—Large enough to generate substantial income.
—Lease business only $29,500.
For details, contact:
JIM PARK, 384-8075, pgr. 493
M. STAPELLS, 384-8075, pgr. 506
PEMBERTON, HOLMES LTD.
1000 Government St., 384-8124

BEAUTY SALON $9,900
4 stations, excellent locations and doing a good business. Very suitable for owner operator. Call BUD HUDSON 385-9741 or 479-3849.

11,000 SQ. FT. ZONED C2
with good 2-bdrm., full basement home that could be lived in or sold and moved. High traffic location. BUD HUDSON 385-9741 or 479-3849.
HENDERSON REALTY LTD.
385-9741

BUTCHER'S DREAM
Well established Freezer Meat Business. Completely equipped with walk-in cooler and freezer, bandsaw, grinder, cutting tables, etc. Beam and counter scales, knives, tubs, etc. Excellent return on investment of only $7,500. No agents or triflers. 478-6050.

SMALL MARINA
but growing. Just ½ hr. from Victoria on the sea. Includes foreshore lease and house if required. Good terms.

5 PLEX
Not a conversion. Sep. meters, entrances and heat. Good rental area. Priced same as duplex. Good terms.
KEN WALTERS 385-2481 (24 hrs.)
Swinerton, Stewart Clark Ltd.
REALTY WORLD

34 UNITS
Harmoniously decorated and beautifully furnished plus two-bedroom manager's suite. All units with extra-length queen-sized beds, colored television, piped-in music, direct dial telephones and thermostatically controlled temperature. 16 units with kitchenettes, covered parking and elevator service to all units. BERT COLES, 384-8001 or Res. 592-3311. The Royal Trust Co.

HALL? CHURCH? BUSINESS?
This former Church is presently zoned to sell all types of Art and Antiques, but could have various uses subject to municipal approval. 2 floors of usable space. The deep lot also has a 2 Bd. Rm. Bsmt. home at rear. OPEN for viewing Saturday, July 29th from 2 to 4. 9182 East Saanich Road. Asking $135,000 ML.
652-1141 ROSE RUSE 652-2694
SEABOARD PROPERTIES LTD.

MOTEL
PARKSVILLE SUN AND OCEAN. 13 Units (9 kitchens) and spacious private 3-bedroom living quarters. Good construction, well maintained. Over 1 acre (on sewer). Good terms possible. Only $185,000. MLS. BOB CARTERR 598-6143 or KEN WALTERS 479-7583, 385-2481.
Swinerton Stewart Clark Ltd.
REALTY WORLD

LOOKING FOR SOMEONE WHO wants to start his own manufacturing business. Require capital $35,000-$45,000. Ideally suited for someone who has woodworking experience. Our product is presently being sold to established dealers and the increasing demand for this new concept shows an initial potential to do $200,000-$300,000 in sales in the first year. 478-7345, 9 a.m.-7 p.m.

CLOVERDALE AND SEYMOUR
Investment property — land value only — revenue from existing duplex. For details call:
MARGARET WILSON
388-7557 388-6275
Pager No. 376
CAPITAL CITY REALTY LTD.

Wholesale Pastry Shop or Catering Kitchen
Full line of year old equipment, excellent long term lease, ready for immediate take over and operation with existing inventory. Asking $35,000 with terms. Wally Hellesen 388-555 B.C. Land and Insurance Agency Ltd.

HEDGE AGAINST INFLATION
Here is an opportunity to own over ½-acre of treed land near Victoria with future potential. Low down payment $75 per month, $7,950 full price. 598-5701.

AVAILABLE IMMEDIATELY multi-acre auto salvage development of Casino Rd. in Duncan. Tremendous potential. 384-2313 days, 479-1102 after 7.

GROCERY STORE WITH LIVING accommodation, good volume that could be increased, large lot, price $69,000 includes property and business. Victoria Press, Box 651.

ESTABLISHED TOPSOIL BUSIness. Good one-man operation. Reliable equipment. Adequate supply of topsoil. $45,000. 382-2843.

HEALTH FOOD STORE IN GOOD location, must sell due to family problems. Phone after 6, 382-8360.

SMALL REPAIR STORE ON busy corner. Good income. 479-8832 or 477-8032.

FAMILY GIFT SHOP, DOWNtown, for cost of stock, approx. $6000. Victoria Press Box 644.

244 REVENUE PROPERTY

44 SUITES
Adjacent to park and Parliment buildings, good financing. Call 112-273-1805; 112-274-5907.

$69,000. SIDE X SIDE DUPLEX. Good city location, large lot, 2 bedrooms each side. Owner will finance. 477-5796.

244 REVENUE PROPERTY

28 SUITER CONCRETE BLDG.
Excellent, modern block, one acre landscaped grounds, paved parking High view central Duncan location Separate 2-bedroom manager's residence on property Gross income approx. $62,000 First mortgage for $130,000 at 6¼%. Vendor will consider wrap around financing. Offered below replacement cost at $469,000. ML 31606 For details call
HERB McDANNOLD
382-9191 BUS RES 384-6768

HILLSIDE PLAZA DUPLEX PLUS
Conveniently located, s x s duplex, concrete dividing wall, 2-bedroom units eachside main floor plus self-contained 1 bedroom and 2-bedroom in-law suite in full daylight basement Well maintain, electric heat, modern bath, separate entrances, etc Offers to $110,000 ML 34091 To view call
HERB McDANNOLD
382-9191 BUS RES 384-6768
THE PERMANENT

REVENUE PLUS
2 B.R. OWNER'S SUITE!
Located in the beautiful neighbourhood of Mt. St. Mary's this property is well worth your inquiry. Lot is multiple zoned. MLS. Price $58,500. Phone Today.
TERRY EDEN
386-3494 (24 Hrs.)

15-SUITE APT.
Prime rental area. Easily rented. Grossing over $33,000. Asking $250,000. BILL PETTINGER-TERRY SMOLLETT 386-3494 (24 hrs.) MLS 3342.

FULL 10% CAPITAL COST
102 suites on .86 ha. (2 acres) in growing area of Duncan. Asking $1,790,000 for this well kept apartment. BILL PETTINGER 386-3494 (24 hrs.)

CENTURY 21 Western Homes
1037 Cloverdale Ave.
386-3494 (24 hrs.)

4 SUITES
$49,900
Revenue producer. Three 2 bdrm. suites, one — 3 bdrm. suite. MLS. New listing.

17 UNIT
Revenue — close to all services — walking distance to downtown — 14 furnished. $20,000 will handle on asking price of $139,000.

20 SUITER
Excellent location — 7½ yrs. young. Balconies, elevator, 4 bachelor 12 1 bdrm.; 4 2 bdrm. Parking. $356,000.
386-2111 C.D. BECKNER 477-4994
386-2111 DON BECKNER 388-5464
Pager 718
MONTREAL TRUST CO.

SIDNEY S X S
$69,500
In good residential area 3 bedrooms, part basements each side Fenced rear yards Carports and good tenants low down payment could make you the landlord DOUG POWELL office 386-6164, res 592-6417 or 388-6275 pger 878
CASTLE PROPERTIES

Esquimalt Character Duplex
Renovated conversion with 2 2-bdrm units both with fireplaces and separate entries Good location — Good revenue and lovely large treed property. Good financing available — HURRY.
DOUG POWELL office 386-6164, res 592-6417 or 388-6275 pger 878
CASTLE PROPERTIES

GREAT INVESTMENT OPPORTUNITY
Location and return — obvious necessities for a revenue property. This duplex-plus in the Maplewood-Tattersal area well satisfies both requirements. Both sides feature spacious and bright suites with floor-to-ceiling fireplaces plus an in-law suite each, showing a gross revenue in total of $12,900. ML 34424.
$108,900
Michael Burr, 595-2165
John Todd, 598-7849
david burr ltd. 384-9335

S x S DUPLEX PLUS
Each side has 1288 square feet on main, 3 BRs, 1½ baths, LR with FP, DR and large eating area off kitchen. Full washer and dryer hook-up. PLUS....
Full 8' high undeveloped 1026 sq. ft. basement with roughed-in FP and plumbing, ready for development into an in-law suite. Already strata titled for separate re-sale in the future. All on a treed lot. MLS 34320. $95,000.
385-7721 KENT MacLEOD 595-4273
GARDNER REALTY LTD.

FAMILY HOME WITH REVENUE
An immaculate 3-bedroom home in an established area with a legal one-bedroom suite down which rents for $175.00 per month. Remodelled kitchen, clean-ol, loads of off-street parking. Asking $72,000. Our trading plan can help you. Buy this home today.
Bernie Wilkinson
477-8839 477-1841
Block Bros. Realty Ltd.

FAIRFIELD
17 SUITES
Close to all amenities. Excellent condition inside and out. 10 1-bedroom suites plus 7 bachelors. Laundry facilities. Heavy oil hot water heating, 9 garages. This apartment is not too far from Beacon Hill Park, Dallas Rd., and large shopping area.
BERT COLES, 384-8001
or Res. 591-3311 Royal Trust

11 SUITES
Perfectly suited to people who want good accommodation with easy maintenance. 15-yr-old apt. block, not a conversion; some sea views. Always fully rented. Ten 1-bedroom, one 3-bedroom with 2 baths. Price $215,000. Barry Thorndycraft, 477-8487. Island Homes Ltd., 386-7545.

WANT A DUPLEX?
Try converting this four bedroom, two-storey home with a full basement too. 200 amp wiring, good plumbing, solid house. Take advantage of government financing. We need an offer on $55,900.
598-5144 DAVE HELM 595-7658
T. L. Mann & Associates Ltd.

DUPLEX
Spacious living on main floor, including 2 bdrms, formal dining room, family kitchen, upstairs 1 bedroom suite Basement Private backyard Fernwood Asking $59,900 FLO PELLING 384-5024
CASTLE PROPERTIES 386-6164

OAK BAY BORDER
S x S duplex, well built on large lot, 2-bdrm each side. For this and many other duplexes please phone:
595-1535 OLGA ZACHARY 592-2265
Boorman Invesment Co. Ltd.
2045 Cadboro Bay Rd.

17 SUITES
MODERN, Well maintained apartment block in good area. Large 1st mortgage. Price reduced. For information on this and larger apartments call:
GEORGE GREEN
385-3435 477-4651

REVENUE PLUS
Maplewood-Tattersal area duplex with in-law suites either side. A very nice building with very nice return. Call Michael Burr
$108,900
David Burr Ltd. 384-9335

APT. BLOCK
One of its kind, 12 comfortable suites in a good rental area. Easy maintenance. Asking $225,000.
477-0191 SYL SHUMKA 595-1337
Royal Trust

NEAR SAXE POINT
1-year-old, 3-bedroom, side by side duplex on quiet cul-de-sac. C.C.A. approved, an excellent investment. Asking $125,000. 592-0478.

OLDER SOLID VIC-WEST, 3 bedrooms up, 2 bedrooms down, $6,660 gross per year. Large lot. Prime development property. Adjoining lot also available. $53,900. By owner. 595-6319 or 592-0992.

16 SUITES
10% capital cost in prime rental area. New and well maintained. For information call Westad Realty, 383-1953 or 595-6887.

244 REVENUE PROPERTY

BROWN BROS. on BLANSHARD
"People Helping People"

SXS DUPLEX PLUS
A 4 BEDROOM HOME
Each side of duplex has 2 bedrms., modern bathrms., large L-rms. and kitchens, W-W carpets, full basements, sep. furnaces, hot water and meters. Nicely decorated.
AND
A large 4 bedrm home. W-W carpets, nicely decorated as well. Full basement. OOM heat, hot water. This property is excellent for an owner to live in and collect revenue at the same time. Price is $70,000 for total package.
REG SCHUMAKER 598-2333
or 385-8771 (anytime)

Bargain Buy!
8 UNITS
ONLY $89,900
Owner is relocating and says sell now. 3 self-contained apartments plus 5 housekeeping units. Shows over 12½% return on the low asking price. Close to town, no vacancy problems. Financial operating statements available. MLS. Please call for further details.
DAVID SOUTHALL
477-7284 (24 hrs.) 652-1201 (Res.)
D. F. Hanley & Associates Ltd.

ASQUITH STREET DUPLEX
Spacious and superbly maintained: quiet street and set well back from road in popular Haultain area. Main floor of over 1300 sq. ft. with two bedrooms and right new r one-edroom ile down. Separate entrances and modern utilities. A best buy at 55. MLS 33497.
BRENT D. EWING
388-6424 652-5361
Bayshore Realty Ltd.

MODERN 6 SUITE
Apartment block in tip-top condition, consisting of five 1-bedroom and one 2-bedroom self-contained suites. All suites have been recently recarpeted and have had the appliances replaced. Coin operated laundry in the building. This is one of the few rental buildings showing a good return and deserves further inquiry. Full price $110,000. Good value.
388-4434 JOHN BUNYAN 383-7777
WESTMONT REALTY (1977) LTD.

WHEELER DEALERS
I've a 5-suiter that must be sold yesterday. It's in Vic West, has a big R-2 lot with two street access, over $800 per mo. gross. Separate meters, and don't you mind the $79,500 asking. Call "MIKE SWEENEY IS SERVICE" and then get out your ball point and write your offer. New MLS. 595-8780 or 385-6164 CASTLE PROPERTIES.

12 SUITES
GOOD REVENUE
$220,000
Low maintenance, only 10 years old. HIGH QUADRA LOCATION, FINANCING AVAILABLE.
BRIAN SHARP
477-7291 (Bus.) 592-6838 (Res.)
D.F.H. REAL ESTATE LTD.

FOUR-PLEX
Located on a very quiet James Bay Street. 2 ground-floor, 1-bdrm. suites presently rent for $180 ea. 2 upper floor bachelors rent for $153 ea. Rock garden front and back. For details call:
MRS. DOREEN JONGEJAN
386-2111 388-7402
MONTREAL TRUST CO.

SIDE X SIDE DUPLEX
Situated on a quiet cul-de-sac in Colwood with views, this building could be 4 suites or even strata-titled. Almost new, and meticulously maintained. This new MLS will sell fast so call the Duplex-pert.
GLENN NICHOLLS
598-5144 598-7689
T. L. Mann & Associates Ltd.

"MAKE MONEY"
Vendor says bring any offer on his 5-suiter, which earns over $800 per mo. All suites self-contained and nevver a vacancy. It's your perfect first revenue property. "Call MIKE SWEENEY IS SERVICE," 595-8780, Castle Properties Ltd., 386-6164.

JAMES BAY TRIPLEX, EXcellent location, good investment, by owner. $65,000. 652-1376 evenings.

245 REVENUE PROPERTIES WANTED

REVENUE WANTED
25-30 suite apartment wanted for Calgary client arriving early Sept. Call
FRANK BOUSFIELD
382-9191 BUS. RES. 382-4968
RUSS FITZSIMMONS
382-9191 BUS. RES. 477-2412
THE PERMANENT

WANTED:
APT. BLOCK
12 Suites, 15 Suites and 42 Suites. Call for private consultation.
477-0191 SYL SHUMKA 595-1337
Royal Trust

WANTED
Apartment or townhouse zoned property in good areas suitable for 6 to 30 units. Please call:
Charrone Douglas
VIDCO: 388-4232

247 COMMERCIAL OR INDUSTRIAL PROPERTIES

COMMERCIAL BUILDING
Excellent traffic count located at Douglas and Burnside. Near new 2500 sq ft building with showroom, offices and storage plus 950 sq ft basement Ample parking New MLS Asking $175,000 Contact BILL KOZAK at 388-6275 pger 2880 res 395-0035 or CASTLE PROPERTIES LTD 386-6164

JAMES BAY
CLOSE TO PARLIAMENT BUILDINGS
2500 SQ. FT. WAREHOUSE WITH 1,000 SQ. FT. WORKSHOP AT REAR.
MUST SELL!
BRIAN SPARK RICHARD HOLMES
477-7016 478-4870
PEMBERTON, HOLMES LTD.
1000 Government St. 384-8124

ZONED
LIGHT INDUSTRIAL
CENTRAL SAANICH AREA
Fully serviced level industrial property. Situated in new Keating industrial area — ½ acre lots and larger. Priced from $2.75 per sq. ft. and up. For further information call 652-1040 (Dave Thomson), 656-3463 (Ron Tidman).

SIDNEY
Prime Beacon Ave. location, store approx., 3,800 sq. ft., parking lot 6,000 sq. ft., $300,000 MLS. Jim Jones 656-4597, Jack Fetherston 652-2269.
SALBADRO REALTY 656-3951

COMMERCIAL
Approx. 14,700 sq. ft. to C-2 zoned property conveniently located. Presently operated as a service station. $121,000. Barry Thorndycraft, 477-8487. Island Homes Ltd. 386-7545.

KEATING X-RD.
1 acre lots for sale in new serviced and paved industrial subdivision. Will also consider developing of building for suitable tenant. OK Trucking Co. Ltd. 386-7714

2-ACRE INDUSTRIAL LOT
Approved subdivision, city water, lots prepared. 2,000 - square - foot building on one lot. Offers to $2.50 per square foot. Bill Morris, 478-4555.

1-ACRE INDUSTRIAL LOT
400-foot frontage, city water, 5-lot potential. Must sell. Offers to $2.35 per square foot. Bill Morris, 478-4655.

WANTED: LOT ZONED COMmercial with or without building, vicinity Victoria. Minimum width 45'. 721-3386.

247 COMMERCIAL OR INDUSTRIAL PROPERTIES

B.C. LAND AND INSURANCE AGENCY LTD.

Wholesale Pastry Shop or Catering Kitchen

Full line of year old equipment, excellent long term lease, ready for imediate take over and operation with existing inventory. Asking $35,000 with terms.

OFFICE BUILDING

About 1100 sq. ft. carpeted with modular movable sound proof partitioning, permits, easy redesign to suit your requirements. Also attached rental accommodation. Asking $90,000 with terms.

OFFICE BUILDING

Presently on lease, top condition, high traffic area, on sight parking and good access routes to all parts of City. About 2500 sq. ft. on two levels. Asking $125,000 with terms.

LIGHT INDUSTRIAL

Lot with liveable house for rent or live in until you build, about 6000 sq. ft., offers on $7.50 per sq. ft.

COMMERCIAL BUILDING

Older 3 storey brick with full basement. Main floor has been renovated. Vendor would likely lease back major portion. Two upper floors need renovating, good low rental apartment possibilities. Good solid building in redeveloping area of downtown. Asking $190,000. M.L.S. 31158.

WALLY HELLIESEN
388-5555

Cedric Steele Realty Ltd.
388-6258

INVEST!

37-suite apartment building on Gorge Vale Golf Course plus extra land. Recently upgraded. Good income and Good Potential.

WAREHOUSE

Fully leased warehouse in good location. Easy to manage. Call for these and other investments.

CEDRIC STEELE
388-6258 592-3842

TWO WAREHOUSES FOR SALE OR TRADE

1. $280,000.00

Location near Quadra at Hillside, consists of warehousing, offices and retail. There are loading docks and heavy amp service giving a very flexible combination for leasing.

2. $200,000.00

West of town with display area, stock counters, offices, large doors and high ceiling on a corner lot.

CALL:
JOHN ADDICOTT
388-6454 477-8232
REALSPAN PROPERTIES LTD.

ZONED General Commercial

MILLSTREAM AT GOLDSTREAM
8400 SQ. FT.
IDEAL FOR OFFICE AND RETAIL BLDG.
$62,500
Call Gordon Stevenson
385-1431 or 479-7692
British American Realty Ltd.

$105,900

Church Property complete with adjacent house. Available "AS IS" or owners will consider offers subject to zoning to Commercial and Multi-Residential. Site area is 10,800 square feet and the house is rented.

CALL:
JOHN ADDICOTT
REALSPAN PROPERTIES LTD.
386-6454 477-8232

3 INDUSTRIAL LOTS

8,000 sq. ft. corner lot, $31,500.
7500 sq. ft. lot, $29,000.
7500 sq. ft. lot, $27,000.
Bill Morris, 478-4655.

GOOD EXPOSURE

Retail, offices, or warehouse. $129,900. 3930—3932 Douglas Street.

250 HOUSES FOR SALE

KNOWLES REALTY LTD.

$45,900

Drive by 4060 Raymond St. North off of Tait St. This is an older 3-bedroom full-basement home on quiet street. Nice yard and close to everything.

HAL BARBER
384-8101 385-1047

P.R.B
P. R. BROWN AND SONS LTD.

NEW LISTING

Finlayson-Cook — Older two bedroom house. Den could be third bedroom. Needs painting outside but inside is fine. To be sold with adjacent building lot (worth $20,000), all for only $57,000. MLS.

DAVID SCOTT 385-3435

SAEC

Immaculate condition, 3-bedroom, 2-storey, full-basement home on double-wide subdividable lot in Saanich. Fireplace, hardwood floors on both levels, the large yard is a gardener's dream. $61,800. — A must see! For information call Wayne Strandlund at SAEC, 382-9255 (24 hours).

DUPLEX $900 DP

plus $285.00 per month could move you into a Strata Title Duplex. Located in Esquimalt Area close to all schools and shopping. Priced to sell $41,900. Call Mrs. Pat Saulnier, Kasapi Const. Co. Ltd., Dupplin Rd. at 386-6191 or res. 384-2197.

OPEN HOUSE

THUR.-SUN. 2-4:30 P.M.

1455 Edgeware, clean solid 2- or 3-bedroom bungalow, completely renovated, carpeted, utility room off kitchen, separate garage. Must be seen to be appreciated. 478-5444. No Agents.

OPEN HOUSE

SAT.—SUN. 1-5
523 BROUGH PL.

Behind Colwood School. Quality built Colonial home, 3 bedrooms, full basement, stone fireplace, quiet street. 478-2944.

WATERFRONT COTTAGE. Gonzales Bay on sandy beach. Large grounds, 2-bedrooms. Living room with brick fireplace. Large kitchen. Beautiful view of Trial Island. $58,000. 592-0756 after 7 p.m.

BY OWNER MUST SELL

4 bedroom home in quiet cul-de-sac, nice view of Colwood valley. 5 years old. $52,000 mortgage, $56,000 full price. 478-2879 evenings, 388-6521 days.

NORTH OAK BAY

3-bedroom home on 100'x161' lot, taxes, $1450, some up-dating required. It's spacious and gracious. 3008 Cadboro Bay Rd. $101,000. 592-7445, 592-1002.

BY OWNER LANGFORD AREA, close to schools, four bedroom, living room, dining room, large kitchen, garage, workshop, ½ acre lot. $49,000. 662 Hoy Lake Rd., 478-2846.

250 HOUSES FOR SALE

BOORMAN'S
612 Fort St.
386-7521
2045 Cadboro Bay Rd.
595-1535
BOORMAN INVESTMENT CO LTD

OPEN HOUSE Sat. 1:30 - 4:30 3337 Aldridge

Near St. Michaels school with deep lot fully fenced. LR has FP, DR, and excellent kitchen, 2 good sized bedrooms on the main, laundry and workshop in basement. Completely rewired and plumbed 1976. Low taxes in select area. $53,450. Call John Jenkins 595-1535 or 598-5767.

Open Fri. & Sat. 2 to 4:00 2655 Arbutus Rd. Cadboro Bay $87,900

A 4-year-old, contemporary home built by David Gurr. Very secluded, very charming, and very well maintained. Check these features: separate 15' dining room — living room with feature brick fireplace — and grass cloth walls — kitchen with bright eating area and sundeck off — three bedrooms — two full bathrooms — deluxe recreation room. You will enjoy viewing this home (MLS).

595-1535 Ian Boorman 592-3335
595-1535 Gail Weinberg 477-4467

Open House 7653 E. Saanich Rd. Fri. & Sat. 1:00-3:30

3-yr.-old, 2-storey home, 1120 sq. ft. on main with L.R. (F.P.), D.R., leading to sundeck, excellent kitchen with EA. 3 bdrms, 1½ bathrooms. Ground-level basement 8 ft. high undeveloped but with roughed in plumbing and another fireplace. 8400 sq. ft. lot landscaped back and front. Low taxes, good financing to qualified purchaser $67,350. MLS. 34569. Call Vivienne Gent 595-1535 (24 hrs.)

Open House Fri. 6 - 8:30 p.m. 238 Sims St.

Beautifully maintained, 3-bdrm home with large 2-BDRM IN-LAW SUITE in bright, high basement. Suite has extra large living room, family-size kitchen, bathroom and own entrance. Separate garage, patio, on easy-care, fenced lot. $68,500. MLS. 34116.

595-1535 Olga Zachary 592-2265

OPEN HOUSE Sat. 1:30-4:30 p.m. 4133 CAREY RD.

Well built 3-bdrm home with pleasant view of Panama Flats. Ground level basement has foyer entrance, billiard size rumpus room with brick fireplace and own patio. Full bathroom, bedroom, and unfinished area for one more room. Carpeted stairs leads you to sunny living room with beautiful white rock FP, dining room, bright kitchen with dining nook and huge sundeck. Extra large master bdrm. and big bathroom. Home only 5 yrs. old on large lot with ample parking. Ideal for growing family. $65,500. MLS 34164.

595-1535 Olga Zachary 592-2265

BETTER THAN NEW AT $45,900

Can you find a new house at this price that's on a quiet street and close to city center? Have a look at this home. It has a new kitchen, new carpets, electric heat, and a modern bath. Plus it's on a quiet street with trees and shrubs to give you a private yard. There are two good sized bedrooms, an extra large living room, separate laundry room, and more. It's a home that is easy to maintain and leaves you time to enjoy living in it. MLS. Call to view.

595-1535 Kathy Hawkins 477-6871

Estate Sale

Close to Oak Bay Rec. Centre, 2-bdrm, well-built, no basement home. Ideal starter or retirement. $44,500. MLS. 34228.

595-1535 Olga Zachary 592-2265

OAK BAY TUDOR

Charming home with 2 bdrms. on main floor and 3-bdrm in-law suite with outside entrance. Located in quiet area in neighbourhood of lovely homes. Out of town owner mut sell. $64,500. MLS 34229.

595-1535 Olga Zachary 592-2265

Tudor Ave.- Ten Mile Point

It's a bargain — a good house for $82,500 away over $100,000 priced houses. 4 BR, 2 bathrooms, finished in-law suite. Many tall trees surround the house, delightful secluded garden. Close to beach and parks. MLS 34313.

386-7521 Otto Leesment 382-8937

Colwood

Ranch-type home. Nearly ¾ of an acre. Park-like. Large living room with fireplace. 3 bedrooms. Pleasant surroundings. $69,900. MLS 33206.

CALL: JOHN HOLMS at 386-7521

Near Gorge Park No Step

Clean 2-bedroom, with kitchen and dining attached, Living room, bedrooms and bathroom off central hallway, laundry off kitchen. Separate garage. $45,900. Call JOHN HOLMS at 386-7521.

Ideal. No Step. Davida.

Just $39,900. Perfect compact home. 2 bedrooms. Good-sized lot. Bright and cheerful. Carport. Fruit trees. Dog run. MLS 33207.

CALL: JOHN HOLMS at 386-7521

A. E. LePAGE
WESTERN LTD REALTOR

IF YOU AIN'T GOT A BARREL OF MONEY

This small but immaculate Colwood home may be the answer to your prayers. 2 nice bedrooms, a beautiful kitchen with exceptional eating area; a bright and modern 4 pc. bathroom and is located on a 55x207 ft. lot complete with a separate workshop and a windmill. Don't miss this great home. Asking $52,900. MLS. BILL NESBITT 386-6331 or 388-5679.

CENTRAL SAANICH

Less than 8 yrs. old. 1250 sq. ft. main floor. Living room with white brick fireplace, separate dining room. Large master B.R. with ensuite; kitchen with eating area. Full basement with 4th B.R., study, laundry, workshop; room for further development. Double carport, large wrap around sundeck; ¼ acre lot landscaped; many trees, shrubs, fruit trees etc. Views of sea, valley, and mountains. $71,000 M.L.S.

JOAN HOPPER
386-3547 652-3103
City Brokerage Ltd.

LAKEHILL OPEN HOUSE BY BUILDER 3985 BLENKISOP RD.

SAT. and SUN. 10 a.m.-2 p.m. Just completed. Split level home on very large treed, secluded and sunny lot, adjoining very quiet park. 3 beds, 2 baths, well appointed kitchen with counter bar overlooking large step-down family room, electric hot water heating. Large double car enclosed garage. Deluxe finish inside and out, interior and exterior floor to ceiling slate rock fireplace. Financing to suit. Extremely central. 477-4906. Asking $87,000.

GORDON HEAD, 3 BEDROOM strata duplex, only $49,900 or offer, owner moving. 477-2372. 4001 Larchwood, no agents please.

BY OWNER — $1,500 DOWN $41,900. Older updated 3-bedroom house. Open to view, 7-9 nightly 42 Cadillac Ave. Offers considered.

250 HOUSES FOR SALE

MANN
T. L. MANN & ASSOCIATES LTD.

BEAUTIFUL PROPERTY $45,900

This solid older bungalow is set well back from the street on a huge yard (80x135) of fruit trees, shrubs, flowers and a private back yard. 3 bedrooms, basement, driveway, garage, tool shed and sunporch. To view call

598-5144 GLORIA JONES 383-2825

FAIRFIELD Nothing Down! $44,900

Investing, starting out, or retired? Whatever the case this home could be a nice purchase. This older home is in excellent condition and offers over 1100 sq. ft. of living area and 2 or 3 large bedrooms. Also a nice fireplace and basement. Lovely secluded garden. BONUS LARGE APT. ZONED LOT. Call now! New MLS

GLENN NICHOLLS
598-5144 598-7689

CHARACTER HOME GORGE - $59,900

This charming older home features stained glass windows, fireplace, beautiful fenced garden with patio, full basement and a huge 2nd storey bedroom that could be a studio with view. To view call

598-5144 GLORIA JONES 383-2825

LAKEHILL

ADVANTAGES:

- —Small lot. Landscaped.
- —Basement suite and bathroom installed by builder.
- —No painting or redecorating needed.
- —3 bedrooms.
- —No-through street.
- —Good access to city and airport. Great for young executive with children.
- —Priced at $68,500.

For an appoint. to view, call
RALPH KELLER
598-5144 388-4076

ROYAL OAK

Frankly this house is in need of a handyman. If you are good at renovation and like hard work call me to assist you in negotiating this purchase. It has a good-sized lot and excellent potential but not everyone can see.

RALPH KELLER
598-5144 388-4076

LIVE ON THE WATER FOR $27,000

This 600-sq.-ft. floating home has it all. Two bedrooms, living room with Franklin fireplace, elegant 4-pce. bath and kitchen with fridge, oven, microwave included. Also all drapes and some super fixtures. Super design and built for year-round living. Exclusive sheltered mortgage so no one can block your 180-degree view. Exclusive with:

BRUCE F. GIBSON 598-5144

OPEN HOUSE Fri., 1:30 - 4:30 p.m.

1001 and 1015 LEEDS PLACE

Take Quadra St. to Lodge Ave., turn right on Leeds and follow the arrows. 1½-year-old house, 3 bedrooms, extra fireplace and roughed-in plumbing in basement this could be fun to finish. Priced at $65,900. Offers?

RALPH KELLER
598-5144 388-4076

SOOKE

If I were a young person starting out to invest in real property: I'd take a good look at this one which is now zoned for 2-family. One side is complete and bringing in revenue. The other side to be built. What a chance for investors at $47,500.

RALPH KELLER
598-5144 388-4076

Cedar Hill - Shelbourne

Ready to retire? And do your own thing? 2-bedroom bungalow with no steps. Large lot with 2 workshops wired for 220. One is for your wife to do her thing —ceramics, pottery or whatever. The other is perfect for building your dream boat. Good neighbours. Close to golf course. $59,900. Let's talk it over. View by appointment.

RALPH KELLER
598-5144 388-4076

VENDOR ANXIOUS!

Make your offer on this 5-bedroom home in Royal Oak, 65x110 lot—Needs TLC. $49,500.

EILEEN MARTIN
598-5144 477-7050
JOANNE WATT
598-5144 479-1929

EXECUTIVE SPLIT-LEVEL

A beautiful home in perfect condition in the Arbutus-Gordon Head area. The extra large liv. and dining rooms together with the very modern kitchen and separate eating area will surely please you. Five big bedrooms on the same level, with a 4-pce. ensuite bath, dressing room and private sundeck off the master bedroom. The lower level has a fantastic big family room and 3-pce. bath. Other features — all plaster, new carpets, double garage, oil hot water heat, two-thirds acre lot. Priced to sell at $129,000. MLS.

598-5144 KEN MANN 477-6773

BUY NEW All the Mod. Cons.

This beautifully constructed, Character style home will appeal to a quality-conscious family. We offer four bedrooms, large living room, separate dining room, full basement, two-car drive-in garage, fire and burglar alarm system, super insulation, many, many extras. Available with large adjoining lot. Take a look.

598-5144 DAVE HELM 595-2658

OPEN HOUSE BY BUILDER SATURDAY 1:30 p.m. - 4 p.m. Central Saanich!! 1976 Jeffrey Rd.

(Pat Bay Hwy to Mt. Newton X'Rd, at Waddling Dog. turn left, go to E. Saanich Road, turn right, go past Saanich fairgrounds, then left on Jeffrey.)

Large 2 bedroom! Full base! New home! Large fully serviced lot! Thermo windows, Large sundeck! Extra parking! Many more lovely features!

F.P. $59,500
MALEN CONST. CO.
658-1122 anytime

BUY DIRECT SAVE COMMISSION

By Owner — truly a hill top haven situated in the desirable residential area of Rockheights, on a picturesque corner lot with a panoramic view of Gorge area and mountians. Living-room dining-room opening onto full sized sundeck over double carport. Stone fireplace, raised hearth — wall to wall throughout over hardwood floors. Compact carpeted kitchen with matching coloured appliances; 3 bedrooms, 2 bathrooms, completed basement with washer and dryer. Within walking distance of golf course, schools, shopping and recreation centres. $95,000. Genuinely interested clients — by appointment only. 384-9154 — NO AGENTS.

JAMES BAY TRIPLEX, Excellent location, good investment, by owner. $65,000. 652-1376 evenings.

$38,500. CLEAN 2-BEDROOM house. 121 Conard. 477-9183 or 385-8367.

250 HOUSES FOR SALE

THE "HISTORY MAKERS" WHITTOME'S

IMAGINE!

Living in beautiful, quiet high Gorge. Well-kept 2-storey home. Old world reproduced in L.R. and formal D.R. Main floor has 3 bdrms. Separate suite upstairs, plus 2 rooms in the full bsmt. Only $60,900. Call now: Donna Valikoski, 386-8441 or 384-2057.

COME

see this solid 3-bdrm. stucco bungalow. Fireplace, wall-to-wall carpet in L.R. Bright kitchen faces fenced backyard. Drive-in garage. Development possible in bsmt. Near schools, bus and shopping. MLS. Vendor ready to move. $54,500. Call Donna Valikoski or Bob Johnson, 386-8441.

SEA VIEWS

Exclusive Gordon Head. Professionally landscaped, 3-bdrm Cathedral entry, hardwood floors throughout, to show off your area rugs. White FP in living rm., sundeck off dining rm. Fully developed bsmt. Double carport plus extra parking. Open anytime! Call Donna Valikoski at 386-8441 or 384-2057. MLS. $99,900.

GORGE AREA

3 bdrm, full bsmt home featuring remodelled kitchen and dining rm, large sundeck over double carport. Fenced easy care lot. Well priced at $49,500. For more information and to view this exclusive listing please call:

386-8441 Oliver Douglas 598-3926
386-8441 Ted Wilkinson 652-2739

SAANICHTON

Immaculate 3 bdrm, 2 yr old strata duplex situated on beautiful well landscaped lot. Home features wall to wall carpet except kitchen and bathroom and utility rm. Brick fireplace in living rm. Attached carport and storage area. Priced at $51,500. MLS 33380. To view this desirable property please call:

386-8441 Oliver Douglas 598-3926
386-8441 Ted Wilkinson 652-2739

SHELBOURNE

Attractive 2 bedrm no-step stucco bungalow situated on large easy care lot close to Hillside Shopping Mall. Asking $43,500. MLS. For more information please call:

386-8441 Ted Wilkinson 652-2739
386-8441 Oliver Douglas 598-3926

.836 Acre on 2 Sts.

Family property, room enough for your children and their friends to play baseball, football, horseshoes: you name it. The 4 bedrm home, rec rm, 2 baths, sundeck is great for entertaining. Subdivision possible when sewers in. Royal Oak. Only $76,500.

386-8441 Ruth Lukaitis 477-5306

Uplands Border OAK BAY

4 bdrm Cape Cod Style home. Living rm, dining rm, kitchen with eating area, large rec rm with fireplace down. 1½ baths, large double carport on lane. Situated in area of quality homes. Asking $89,500. For more information and to view please call:

386-8441 Ted Wilkinson 652-2739
386-8441 Oliver Douglas 598-3926

LANSDOWNE

Immediate possession can be yours! 3 bdrm ranch style home, large living-dining rms, kitchen with new Crestwood cabinets, professionally redecorated throughout, new wall to wall carpets in bedrooms, full bsmt.. Situated in area of good homes. Priced for quick sale at $59,900. For more information and to view please call:

386-8441 Oliver Douglas 598-3926
386-8441 Ted Wilkinson 652-2739

david burr LTD.
655 FORT ST. 384-9335

SUPER VALUE OAK BAY BORDER

Large and well-built home with full basement, rock fireplace, formal dining room, updated plumbing and wiring as well as furnace, etc., and there's fruit trees in the rear yard. Located conveniently near shopping, bus, schools and Oak Bay Recreational Centre. There is truly good value at

$45,900

MICHAEL BURR
384-9335 595-2165

LOVELY! LOVELY!

View this 2 year old split level family home located in Gordon Head. Features three bedrooms plus den, bright living room, good sized dining room with access to sundeck. Roughed in Rec Room with fireplace. Easy-care lot with double carport. Due to business change, owner says sell, so act now. (MLS 34662.) Good value at

$69,000

W. E. (WIL) WILSON
MICHAEL BURR
477-4328 595-2165

ESTATE SALE

Immaculate two-bedroom bungalow within walking distance of Hillside Shopping Centre. Easy care fenced lot, with fruit trees and shrubs. Excellent starter or retirement. Truly a gem and good value at

$42,500

W. E. (WIL) WILSON
477-4328
DON ROBBINS 384-9072
Bus. 384-9336

OPEN HOUSE

1604 LONGACRE DRIVE
Corner Hillview Road

2:00 - 4:30
THURS., FRI.
26th - 28th JULY

4 bedrooms, 2½ baths, rec. room and living room each with fireplace. Large sundecks. Views of Mt. Douglas. Many extras. MLS 34297.

ASKING $74,500

MADGE OR DON ROBBINS IN ATTENDANCE
384-9335 384-9072

GORDON HULME LTD.

OPEN HOUSE SAT. 1-4 SIDNEY 10350 BOWERBANK

This is a bright, immaculate 2 bedroom home with sparkling oak floors, extra large lot, and many extras. A one owner home just one block from waterfront and bus stop. ML 34076. Paul Hyatt 656-3150 or 656-1154.

GOOD REVENUE DUPLEX $54,500

Situated in a nice area of Sidney, each side has 2 bedrooms, carport, furnace, meter, etc. ML 34685. For further details call Paul Hyatt 656-3150 or 656-1154.

A RARE GEM $57,000 EXCLUSIVE

Like a picture post card, this beautiful, immaculate 2 bedroom home sits on a quiet dead-end street near Cedar Hill Golf Course. Its one of Victoria's finest residential areas and offers a gorgeous view south to the Olympic Mts. Low taxes and utilities — records available. Paul Hyatt 656-3150 or 656-1154.

A.H.O.P.

SINGLE HOUSES

3 bedrooms, $1250 down. 2 left at the full price of $45,000. To view phone Tyron Const. Ltd., 658-5690.

GORDON HEAD

New 3-bedroom, no basement house, $1000 down, $53,500. 658-5133.

19 YEAR OLD 3 BEDROOM, full basement home. With drive-in garage. $57,000. 479-9930.

250 HOUSES FOR SALE

Montreal Trust

OPEN HOUSE FRI. 12:00 - 3:00 SAT. 1:30 - 4:00 8290 ALEC RD. 5 Beautiful Acres

Spacious custom-designed home surrounded by a natural setting. 3 bdrms., 2 baths and abundance of glass for sweeping views. Extra large studio and loads of room for office, sewing room, craftwork, etc. Easy care land, 2 storey workshop and many other extras. Priced at $109,000.

386-2111 DON BECKNER 388-5464
Pager 718

OPEN HOUSE 3065 CAMERON-TAGGERT RD. SAT. 130 - 4:30 SUN. 1:30 - 4:30 COBBLE HILL

Just 30 min. from Victoria, this well-built 3 bdrm. home is on 3½ acres of land with barn, riding ring and dog run. All this in a beautiful setting. The owner has been transferred so make your offer on $77,000. You must see this one.

LEN STEPHENSON
386-2111 385-0328

Once in a While But Not Often . . .

will you find a large family home in the Arbutus area with these features. 2 storey colonial design with sleeping area on top floor, 2 baths up and a powder room on the main, large family size kitchen and much more. Priced at only 79,900, this home will not be on the market long.

GRAYDON HOOKER
386-2111 598-2186

ROCKLAND

Great family accommodation in this attractive, modern 3-bdrm. home, tucked away off Rockland Ave. on a private 1-3 acre lot with above ground pool. Must be sold, view it and make your offer on the asking price of $92,000. MLS.

GERRIE HUTTON
386-2111 386-3927

4 LEVEL SPLIT $64,900

Check and compare, this 4 bdrm. home, built in 1968, is excellent value and ideal for the young family as it is located in a price area of Gordon Head close to all amenities. The LR has a bay window and brick feature fireplace. There is a finished rec. room, and the yard is easily maintained with mature shrubbery throughout. If you can't be at 4030 CEDARWOOD on Saturday from 1:30-4:00, make an app't. to view today:

386-2111 NEIL RAWNSLEY 595-1507
pager 214

DON'T BE FOOLED

By the price of $47,900. This 3 bdrm. (1 si a dormer), 1½ storey character home is a real charmer inside — newly renovated, w-w, painted louvered shutters on the kitchen windows, over 1400 sq. ft. Combination greenhouse and storage in good sized back yard. Some T.L.C. needed on the yard. MLS 33953.

MRS. DOREEN JONGEJAN
386-2111 388-7402
GERRIE HUTTON
386-2111 386-3927

RETIREMENT NEAR?

Have you thought about the type of home you want for your retirement years. Village Grove was designed with you in MIND. Minimal step, individualistic townhouse homes. Beautiful landscaping for you to enjoy, not work on. We are offering a 2 bdrm. home here with thermopane windows, loads of storage, garage, grade level front entry and neighbours just like you. Call me for further details. Offered at $56,000.

386-2111 TOM SLEMKO 477-1277

ESQUIMALT GEM

Owners transferred must leave 3 bdrm. home. Leaded glass doors to LR with FP. Super kitchen wih dishwasher, sep. DR, glass doors to sundeck, high basement with rec. room, bedroom, bathroom. Large treed fenced lot backs onto parkland. Immediate possession. $59,500. MLS.

386-2111 ART PEAKER 477-3957

HERE TODAY Gone Tomorrow 5 B.R. $88,900

The owner is transferring and you can benefit from their move. A very attractive 5-bdrm., 2-level home in the FERNDALE-GORDON HEAD area. Many plus features including spacious entry, large master bdrm. with 3-pce. ensuite, balconys off dining room and bdrm. and much more. A new listing which won't last long and is priced at $88,900. MLS. For appointment call today.

386-2111 NEIL RAWNSLEY 595-1507

TUDOR DESIGN

Superb executive located in cul-de-sac of fine homes. Spacious attractive foyer, 4 large bdrms. on 2 levels, 2 BATHS, 3 fireplaces, 2 decks. The beautiful lawns and garden completes the setting. A pleasure to show. $107,500. Exclusive with:

386-2111 DEL BECKNER 477-4994

$53,900 & UP

To qualify for a NEW KASAPI HOME you must be employed and have a good credit rating. Down payments as low as $900.

CUSTOM BLDG.

Tired of looking at houses that are not just right for you? Let us build a new house for you, do some of the work yourself and save money. Buy from a builder that has been building houses in this area for 24 years .HUDAC MEMBER.

TRADES

boat or ? in on one of our new houses or custom-built homes. Mrs. Pat Saulnier, Kasapi Const. Co. Ltd., 538 Dupplin Rd., at 386-6191 or res. 384-2197.

6¼% Trades Considered

On this modern contemporary six-room, full-basement bungalow, double carport, sundeck over nice location in High Quadra area, 6¼% mortgage can be assumed and new financing arranged on top, trades would be given consideration. Vacant, must sell, see it now. Priced right at $62,500. Mr. Drew, 479-7161, Res. 592-0927. National Trust.

OPEN HOUSE SAT 1:30 - 4:00 3 . . . CAREY RD.

Carefully renovated 2 BR home in an area of fine homes Updated wiring, near new water tank and loads of potential on the sunny lot View this cute and cosy starter home with us. $39,900.

388-7557 Bob Barker 478-7101
388-7557 Karen Barclay 478-6738
CAPITAL CITY REALTY LTD

GORDON HEAD $71,500

3 bedroom split, large family room complete with bar and pool table, master bedroom en-suite, double carport, walk to all levels of education, 9% NHA mortgage. By owner, no agents. 477-7357.

OPEN HOUSE

By owner, Sat. 1-4, 3330 Woodburn. Spacious modern bungalow with full basement, 3 or 4 bedrooms, 3 sets plumbing, double carport; asking $92,600. Call 592-4530.

250 HOUSES FOR SALE

Century 21 WESTERN HOMES
1037 Cloverdale 386-3494

OPEN HOUSE SAT. and SUN., NOON TO 5 1129 EMPRESS

3-Bedroom Home. L.R., DR., Fireplace Redecorated throughout. Excellent value at $44,900. ED TAILLIFER, 386-3494 (24 hrs.).

ARE YOU READY

To be different? Three, four or five-bedroom plan on two levels close to park in Saanich, $77,900. For preview before it is quite finished call TERRY SMOLLETT, 386-3494 (24 hrs.). MLS.

$49,900

Vacant too! Shiny hardwood in the living room, redecorated kitchen, 2 nice bedrooms on the main floor and a full basement. Like gardening? Take a look at the back yard. MLS 34765. Call now to view. NEIL R. MACDONALD, 386-3494 (24 hrs.)

NEW LISTING LAKEHILL CHARMER!

FIREPLACE FEATURE WALL in the large Living Rm sets the tone for this 3 B.R. Rancher. BEAUTIFUL landscaped lot with gorgeous shrubs and flowers. New ML Price $49,900. To view phone TERRY EDEN 386-3694.

SPIT 'N HOLLER

To downtown. Roomy older home for the Five bedroom family. Easy care lot. $45,900. MLS TERRY SMOLLETT

BARBEQUE!

To your heart's delight in the roomy yard of this nearly new Tudor style home. Exquisitely finished and easy to keep with 3 bdrms., living room, dining room, and 1½ baths. Drive in carport plus picturesque treed front yard. You can't pass this by at $64,900. MLS 33678. JACK DAVIS or ARLEE MALKEWICH, 386-3494 (24 hrs.)

NEWLYWEDS!

Perfect starter home offering full Bsmt., 2 Bedrms., Living room and dining room area. Fruit trees and nice flowers with garden. Beats apartment life and helps you invest your money wisely at $43,900. Call JACK DAVIS OR ARLEE MALKEWICH, 386-3494 (24 Hrs.)

REALSPAN PROPERTIES LTD.
846 BROUGHTON 388-6454

OPEN HOUSE Upper Broadmead Fabulous Setting Orig. $112,000 Now $99,000

Located at 4622 Amblewood Drive, this 3-bdrm. custom-built home is set on a secluded and peaceful knoll above the street. Very attractive entrance-way, beautiful stone fireplace in L.R., large master bdrm. with balcony, forest-like setting in front and back yard, just few minutes walk to very good elementary school. Excellent buy in prestige area of fine homes. OPEN TO VIEW — THURS. and FRI., 1:30-4:00.

DOUG MENZIES
388-6454 479-6256

OAK BAY 1000 Foul Bay Rd. 1½ Storey

Three bdrm. (2 up 1 down) 1½ bath, older renovated home, situated on a large 9088 sq. ft. lot. The substructure has been inspected and proven solid and sound. 22x20 storage shed. Close to bus and shopping. All for the low price of $54,500.00. For special appointment call:

LAURIE COMO
388-6454 479-6256

T/C TOWN AND COUNTRY REALTY

SUPER QUALITY

Finely built immaculate 3-bedroom, separate in-law suite, rumpus room, 3 bathrooms. This home is appraised at $80,000 but due to owners change in plans will sell for considerably less. NO DRIVE-BYS. Mr. Klenman will be pleased to take you to this opportunity home. Call 382-7276 or 592-9771.

CLOSE-IN

Quadra and Palmer, a cosy retirement home of 2 bedrooms and full basement. Sturdily built and in 1st class immaculate shape on 54x126 garden paradise only $52,900. with easy terms. You can't go wrong with this. Allan Klenman 592-9771 or 382-7276.

$37,500

Two bedroom starter or retirement home. Features living room, kitchen, utility room and sep. workshop. Jubilee area. To view call Colin Craven 386-0627 or 382-7276.

OPEN HOUSE 2 - 4 SAT 1057 HASLAM $46,900 2000 SQ. FT.

This super large, one level home with nearly 2000 sq ft including 3 bdrms, LR with Rock FP, large kitchen, DR with patio off and 13x13 Rec Room The yard is 70x150 fenced, has fruit trees and is private Its a great buy Come and See Located off Jenkins Rd in Glenn Lake

385-1431 Larry Haddon 388-6275
No. 654 or 865
British American Realty Ltd

3-BEDROOM, 1200 SQUARE FOOT home on quiet no-through street. Living room with feature old brick fireplace, large kitchen with built-in eating nook. Full basement with den anl playroom. Large lot with 35'x18' swimming pool. Spacious gardens plus a greenhouse. Assumable small mortgage, early possession, $74,000. 6371 Sunnyslope, Tanner Road area, 652-2612.

BY OWNER MODERN QUALITY HOME

9 years old, 3-bdr., 1½ baths, large kitchen, dishwasher, stove, living room, (fireplace), w-w throughout, drapes included. Full basement, drive-in garage, paved driveway. Large 10¼% mortgage. Must be seen to be appreciated. Reduced for quick sale, $59,500 or offers. 479-9728, evenings.

DIRT CHEAP

Langford-Uplands. 2551 Jeanine, in subdivision of exclusive homes. Selling at cost, new house by builder, 1,430 sq. ft. on well treed lot. All cedar with shake roof. Skylight in vaulting ceiling, 3 bedrooms, 3 baths, sunken living room. Thermo windows. 5-year warranty. $64,500. 478-9627.

COLWOOD

Builders own home, four-level split, approx. 3,000 sq. ft. finished area. Workshop, rec. room, 4 bedrooms, 2-car garage plus parking area, sundeck, patio, 2 fireplaces. Lot size 119x110. 569 Ridley Drive. 478-8442. Priced for quick sale. $73,000.

BY OWNER; 2-BEDROOM HOME, electric heat, double windows, fireplace, wall to wall carpet on wood floors, fenced lot with fruit trees, garage attached; asking $45,500. Includes fridge and stove. Phone 384-7526 or 658-5191.

MUST SELL

Small 2 bedroom house on Pat Bay, lovely view. $49,850. 656-1688 (eves 9-11) Open House Sunday 2-4.

250 HOUSES FOR SALE

VR. Victoria Realty LTD
386-3585

OPEN HOUSE 959 DUNSMUIR SAT. 1 - 4

A great little starter or retirement, 2 bedrooms, modern bath, spacious kitchen all on a nice lot. For prior viewing please call Grant MacFarlane, 386-3585, 479-8528.

BRAND NEW SAANICHTON 20 SOLD - 8 LEFT

Come out and see probably the best buys on today's market. 2-, 3- and 4-bedroom quality basement homes in this lovely country setting. Priced from $55,900. OPEN DAILY 2-4 and 7-9. WALLACE AT CULTRA. Colin Munro and Morris Lund, 386-3585.

OPEN HOUSE

BY BUILDER
IN BEAUTIFUL ARDMORE
9515 GLENELG AVE.
(Follow W. Saanich Rd. to Bradley-Dyne Rd., then right on Glenelg Ave.)
FRI., SAT., SUN.
10 A.M. - 10 P.M.

- —Secluded ¾ acre; treed lot.
- —Over 2800 square feet living area.
- —3 bathrooms.
- —3 bathrooms.
- —Ensuite sunken tub.
- —Built-in vacuum system.
- —Thermopane windows.
- —Sauna.
- —2 Heatilator fireplaces with built-in wood boxes.
- —Low voltage lighting with control panel in master bedroom.
- —Smoke detectors.
- —Built-in stereo-intercom throughout.
- —Circular paved driveway with accent lighting.
- —Kitchen with sunshine ceiling, dishwasher and more.
- —Designed for basement suite if desired (to complete requires floor coverings and kit. cabinets only).
- —Appraised at $130,000; was isted with real estate at $129,500. Must sell at $119,000.

656-6034

THE BUY OF THE WEEK "Georgia Park Terrace" Gorgeous Sea View

Here is the one you were waiting for! Vendors are apartment-bound. Drive up . . . Don't get out of the car, press the button . . . Doors open to the double garage. Enter to the spacious entrance of slate. To the right, a lovely rec room with 2-pce. bath. Down a couple steps to the sewing room, laundry room and fifth bedroom, furnace room and workshop. Up from the hall to the main floor. A spacious living room with raised hearth and bay windows, large dining room for entertaining leading out to a patio for summer barbeque or browsing in the picturesque garden with trees, shrubs and seclusion, nice extra building for garden tools and storage. Next to the kitchen a housewife's delight. Carburator in the double sink, built-in dishwasher and room for a table to dine. Up the stairs to 4 bedrooms, master ensuite (4-pc) and large sundeck for your enjoyment, plus a large bathroom with double sinks. It's a fabulous home for executive living. Appointments a must. Asking $125,000. M.L.S.

Call FRANK CARR
385-9765
CHARMAN PACIFIC REALTY LTD.

KNOWLES REALTY LTD.

OPEN HOUSE

Friday & Sunday, 1:00-3:30
Monday & Wed., 1:00-3:30
921 Mesher Pl.
(Off Craigflower)
$89,900

Warmth, charm, gracious living surrounded by country atmosphere are offered in this "superbly" finished split level home. Thermo screened window, built-in vacuum. Tiffany (glass) lamps, etc., etc. To view call:

Martha Wonnick
384-8101 477-2641

SEABOARD PROPERTIES LTD.

IT'S GOT EVERYTHING

A beautiful 2½ year old home in a country setting. 3 Bd. Rms., 5 pce and 3 pce. Bth. Rms., wood beamed ceiling. Floor to ceiling stone F.P., large Rec. Rm. with old brick F.P. The deep lot is flanked at the rear with huge firs. Ther's a good barn, greenhouse, steel shed. A luxury vegetable garden — proof that there is no water shortage on this well. $77,900 MLS.

652-1141 ROSE RUSE 652-2694

OPEN HOUSE MON-SUN 10 a.m.-9 p.m. 295 HECTOR

(off Interurban)

Delightful 5-ACRE parcel on HECTOR RD. 5-mile circle of Victoria. This 2250 sq. ft. home has everything. Fine quality materials and craftsmanship excessive insulation 2 magnificent stone fireplaces 3 decks, nice views, treed with arbutus, cedar, fir, maple, etc. has its natural landscape. 3 large BR family room living room, den 2½ bthrooms, kitchen and dining area, attached, double garage. Open for viewing. $185,000. COURTESY TO REALTORS. Will build to suit on another 5 acres. 477-8673, 479-2150.

COASTLAND ESTATES

FOR SALE BY OWNER OAK BAY 1500 SQ. FT.

3 bedroom older home in excellent condition, with den, 3 piece bath with extra water closet, 7 stained glass windows, french doors, beautiful window seat with leaded windows, fireplace in living room, separate formal dining room with built-in buffet, large updated kitchen with laundry room attached, full basement, rose garden.

10% MORTGAGE, PRICED LOW 60's

OPEN HOUSE
Sat. and Sun. 2-4 p.m.
1613 Elgin Rd.

A.H.O.P.

DUPLEX

$1250 down, 8 per cent mortgage, 3 bedroom, 1½ bathrooms, fireplace, large backyard close to major shopping and rec centre. Goldstream Ave., across from beautiful Colwood Golf Course. Open House Friday 4-8, Sat. and Sun. 1-4. Phone G. English, Leano Developments Ltd., 388-5641, 479-5613.

$1500 DOWN

2 bedroon full basement, home wall-wall carpet throughout, qualifies for Government Mortgage. Fridge, stove included. Very clean. Full price $37,900. 652-1562.

250 HOUSES FOR SALE

Century 21 MAYFAIR REALTY
Mayfair Centre
386-2955

NOW OPEN 6 DAYS

For I.C.B.C., Real Estate and Insurance
WED., THURS., FRI. TO 9 P.M.
AND ALL DAY SAT.
WE'RE HERE FOR YOU

OPEN HOUSE SAT. 130 - 4:00 3241 WICKLOW

Quiet location between Tolmie and Cook, 2 bedrooms, full basement, for quick ale price of $46,500. PHILMCCLELLAND, 386-2955 or 478-8230.

WAS $115,000 NOW $99,000

One of Broadmead's originals. 9 yr. old, 3 bedroom home on tremendous garden lot. Stucco and stone exterior with heavy shake roof. 3 bedrooms, master ensuite, 17x14 colonial kitchen, 2 patios, BBQ, slate and rock main fireplace, bar, family room, rec. room, den foyer. A super home at a realistic price. MLS. GEORGE WALL, 386-2955 or 477-0548.

U-VIC

A beautiful new home in a quiet area of quality residences. Close to U-Vic 3 bedrooms; 2 baths on main plus 3rd bathroom framed in on lower area. Spacious in-line living-dining room. Large kitchen with ample eating area. Many extra features make this a home you will be proud to own. $73,900. GEORGE PARSONS, 386-2955 or 598-3847, GEORGE WALL, 386-2955 ir 477-0548.

CENTRAL SAANICH

1 year old 4 bedroom tudor home. Unique sunken living room with dark parquet floor, high vaulted ceiling and open beams. Family room off cabinet kitchen. Quality carpets and fixtures. Double drive-in garage. Large treed lot on peaceful cul-de-sac bordering agricultural land. $73,700. MLS 33671. GEORGE WALL, 386-2955 or 477-0548.

6 BEDROOMS

A large family home in Thetis Subdivision wanting a new owner. Asking $56,900 MLS but will consider trade of condominium as part payment. GEORGE WALL, 386-2955 or 477-0548.

4 BEDROOMS $41,900

Here is value plus. 80x134 lot. Double separate garage. Attractive stucco bungalow. 2 bedrooms on main plus 2 up. Modern bathroom, large bright kitchen. Fruit trees and greenhouse in park-like garden. GEORGE PARSONS, 386-2955 or 598-3847.

DFH
D. F. Hanley & Associates Ltd.
1557 McKenzie 477-7284

OPEN HOUSE SAT. 2 - 4:30 SUN. 2 - 4:30 616 Normanton Ct. Oak Bay Border

(Off 600 Blk. Foul Bay)

Superb quality West Coast Contemporary. Brand new for IMMEDIATE OCCUPANCY and finished in the quality and style youshould demand to have in a $165,000 home. Loads of Cedar both in and out. Top line appliances. Skylighted Kitchen, fully Landscaped. 3 Bedrooms or up to 6 if desired. Large lot AGAINST THE PARK. Stylish stained glass and much, much more. Full Price $165,000. Two lots left on this quiet Cul-De-Sac for your design and our quality. Exclusive to:

Doug Bavington
598-3929 (Res.) Anytime

$59,900

Only 13 years young, upper Richmond area; 4 bedrooms and den, 3-bedroom basement suite, 2 fireplaces, 3 baths. Vendors leaving Victoria. New MLS.

OAK BAY NEW LISTING!

Perfect condition! Velvet lawn! 2 bedrooms, full high basement, built 1941. Separate garage, fenced. Exclusive.

BEACH DRIVE FAIRFIELD High on the Rock ASKING $155,000

High level cedar siding, wood panel interior, 6 bedrooms, 2 fireplaces. Enormous panoramic views of ocean and sea and city. Urgent sale. MLS.

For more informatnon or appts. to view on any of the above listings contact Lynette Delahunt at 592-2407 or 592-9224.

MARGETTS & GOWER
OAK BAY PROPERTIES LTD.
2227 Oak Bay Avenue

CORDOVA BAY $45,900

3 BEDROOM WHITE SIDING BUNGALOW NESTLED ON A CHOICE COUNTRY LOT AT 780 Claremont Ave. — Knotty Pine Kitchen. Large double workshop and room for a large garden. Be the first to view this well priced home.

$49,500 SIDNEY

Sidney is the ideal community for you to raise your family — and this newly listed home is priced for immediate sale. The home features large kitchen, inviting living room with fireplace and 3 bedrooms with its own en-suite 3 pce bath on the lower level. a good yard — Quiet street — Drive by 10203 Almond At. and call LORRAINE HETT to be the first to view.

WATERMAN & ASSOCIATES REALTY LTD.
923 GOLDSTREAM AVE. • 478-9581

TWO IN THE 50's

1) QUIET OAK BAY BORDER

Sit on the sundeck and enjoy your garden if you buy this 4 bedrm home. There is a Liv. rm. with fireplace, dining room, kitchen, full basement and dr.-in garage. The price includes 5 appliances. Asking $58,550.

2) BLENKINSOP VALLEY

A comfortable 4 bedroom home. Bright, sunny liv. rm. with fireplace, dining rm., and kitchen, with eating area. Full basement with large rumpus rm. workshop and small office. Sundeck with lovely rural views. 70 x 120 lot. Asking only $55,900. Call

PATTIE or PETER BARDON
388-6258 384-3947
CEDRIC STEELE RLTY LTD.

BY OWNER. 3 YEAR OLD, 6 bedroom house, 3 up, 3 down. Deadend Street. 2½ washrooms, wall to wall rugs, electric heat, close to school and stores. Nice view. Glanford and Carey area. $82,500 or close to this. For view, please make an appointment, 479-0217.

BY OWNER

Lovely Gordon Head home close to all levels of school on quiet crescent. Priced to sell at $67,500. 477-5809.

ESQUIMALT

Ideal for starters or retirement. Older 2-bedroom home, renovated, good value at $40,900. 1217 Lyall St. 382-0053, 652-9946.

250 HOUSES FOR SALE

National Trust Realtor
HILLSIDE MALL
595-2121
3960 QUADRA
479-7161

OPEN HOUSES

3720 SAANICH RD. SAT. 1:30-4:30 p.m.

PRICE REDUCED. $51,900. See this attractive bungalow in the Town and Country area — living room, den, 2 bdrms., modern kitchen with dining area on main; third bdrm. plus rec. room with bar down — garage plus extra parking — owner will carry $35,000 mortgage at 9¾% interest. To view call:

DON CLARK 592-6651 595-2121

3399 CARDIFF SAT. and SUN 1-3 P.M.

UPPER LANSDOWNE. Contemporary styled split-level with a large, neatly landscaped yard, horseshoe driveway. 3 bdrms., living room, dining room, kitchen with eating area. Full basement with fireplace. Large high sundeck, all this and more. $94,500. Call:

LARRY LINEHAM
595-0134 595-2121

921 EASTER RD. SAT. 1-3 P.M.

Spacious is the word for the rooms in this home. 1½-storey, plus full high bsmt. 3-4 bdrms., F.P. in L.R., sundeck off kitchen plus secluded backyard. Numerous trees and fully fenced. Asking $52,900. MLS 34273.

LOLA CLARK 658-5877 595-2121

LOLA CLARK
658-5877 595-2121

Open House Sat. Sun. 2 - 4 3586 Tillicum Rd.

3-bedrm. Townhouse in family oriented complex with a swimming pool. Close to all amenities. Priced to sell at $33,900.00. To view anytime, call

479-7161 Marian Fell 384-7859

Marian Fell
479-7161 384-7859

1480 Finlayson Pl. Open House 1:30 - 4:00

Excellent Value, 2 F.P.s, large sunken liv. rm. and large kitchen, dining rm., 4 bedrms., full basement, quiet street. Close to all amenities., ML 33084. Asking Price $54,000. Close to all amenities., ML 33084. Asking Price $54,000.

Erik Hansen
Bus. 479-7161 Res. 479-3224

Open House 6 Bedrooms 2755 Belmont Ave. Sat. 2:30 - 4:30

Perfect home for large family. 3 bedrooms on main, 2 up and one in full basement. Extra large kitchen and eating area, fireplace in master bedroom, close to schools and shopping.

R. W. RHODES
479-9241 or 479-7161

Lorenzen REALTY LTD.
50 Bastion Sq. Bus. 383-4151

Open House Sat. 1:30 - 5 p.m. 199 Denison Rd.

A 250-degree panoramic beautiful beyond compare is this active seaview with its backdrop of snow-clad mountains, privacy with a low maintenance factor; the acre of property with its 125-ft. road frontage. A home for gracious living. It has a lovely foyer 15x9 ft. The 21x14.6 ft. LR and elevated dining bring the view indoors. There's a view-filled den, a roomy kitchen and an appealing 3-pce bath. Attached double garage and extra parking. Come and see, you'll agree there is no more beautiful view than this in all of Beautiful Victoria.

LORENZEN 388-5464, Pager 729

HENDERSON REALTY LTD.
385-9741 (anytime)

OPEN HOUSE Sunday 2 - 4:30 p.m. 140 SIMCOE ST. $48,900

Three bedrooms up with 4-pc bath. Main has family-sized DR and large kitchen. Back patio overlooks garden plot. Laundry and 2-pc bath and full basement as well.

W. B. HEMMINGSEN 592-4479

BROWN BROS. on BLANSHARD
"People Helping People"

ESTATE SALE 275' Waterfront $145,000

On scenic Portage Inlet with over an acre of park-like setting. A 2-storey mansion with over 3,000 sq. ft. of living area ideally suited for antique furniture, etc. For preview of this desirable property, please pick up a brochure at Brown Bros. Agencies, 1121 Blanshard St. and arrange an appointment with exclusive agents.

JOE RICKARD
DOUG LAWSON
385-8771 (anytime)

OPEN HOUSE BY OWNER Sat-Sun 1-4:30 pm

3410 BROWNING ST
(OFF DERBY)

3 bdrm split level home on nicely landscaped lot Close to all amenities $59,500, 598-5950

$43,900

BY OWNER

4-bdrm, living and dining room, very large kitchen, pantry, tiled bathroom, large tool shed, front and rear lawn, concrete driveway, close to schools, bus, grocery Near downtown on Denman St Excellent interior Good opportunity please

592-4100

3001 AUSTIN

Open evenings, 6:30-9 p.m. Gorge area. 2 bedroom home, fireplace, sundeck, with third bedroom and garage in full basement. Nicely landscaped, 55x193' lot. Close to bus. $55,000 full price. 652-3836 or 382-4302.

FOR SALE BY OWNER 5-YEAR-old three bedroom, no basement, fireplace, California kitchen, large landscaped lot on quiet no through street, close to Thetis Lake Park. $54,900. No agents. Phone Tony days 384-4723, evenings 478-8044.

250 HOUSES FOR SALE

Canada Trust
2252 OAK BAY AVE.
595-5131

TWO ACRES
COBBLE HILL

Now listed $4,800 under our costs. 2-bdrm., dbl. carport, fenced dog run and kennel. Asking $51,900. Call MGR.
CANADA TRUST 595-5131

OPEN HOUSE
Sat. & Sun. 2-4:30
Oak Bay Village
1446 Oliver

Owner says "We have lived in this home since it was built in 1945 and now it's ready for the enjoyment of new owners. We have located an apartment and want to move." Drive by this beautiful home prior to viewing at a price reduction of $3,400 to offers on $76,500.
THE BENNETTS 592-6257

OPEN HOMES
Sat. & Sun. 2-4:30

Last 3 homes on our controlled subdivision are open for viewing this weekend. One split level and two ground entry. Follow the Canada Trust signs from the Junction of Cedar Hill X Rd. and McKenzie Avenue.
RALPH LEVY 721-3346

URGENT SALE
Open Sat. & Sun.
2-4
1004 Carolwood
Broadmead

Two-storey traditional 4-bedroom plus home. Beautifully maintained and decorated on large, sunny lot. Opportunity for excellent buy at asking price of $129,000. For details and private viewing anytime call:
LILIAN McLEOD 658-8441

IMMEDIATE POSSESSION
BROADMEAD
$129,900

West coast contemporary open design with vaulted ceilings. Main floor consists of 3 bedrooms, LR, DR, family room off kitchen. Lower level has den or 4th bedroom, recreation room, bright laundry room and loads of storage space in basement. Beautifully landscaped lot. Owner moving east. Excellent value. For details of extras and viewing call:
LILIAN McLEOD 658-8441

REDUCED

To $107,500. App. 1 year old, 4 bedrooms, 3 bathrooms, 2 fireplaces, 2-car garage. Sunken living room, large family room. Close to all levels of scyools. Must be sold, owners are moving out of town.
KRIS GUDJONSSON 721-3571

NEW HOME

Will be completed by middle of Sept. Split level, 3 bedrooms, 2 baths, 2 fireplaces, sauna, barbecue pit. Choose your cupboards and carpet. Priced at $94,500.
KRIS GUDJONSSON 721-3571

A GREAT BUY

3132 Metchosin Rd. A two-bedroom gem crying out for a new owner. Dining room, eating area in kitchen, utility on main, third bedroom, family room down. Asking $49,900. MLS.
JACK COOKE 477-4842

BRITISH AMERICAN REALTY LTD.

POOL 4 BEDS
$54,900
OPEN SAT. 2-4
1509 OAKLAND

Be sure to see this exciting new listing, completely renovated right down to the new kitchen cabinets and featuring 2 beds up, 2 down, 1½ baths, spiral staircase and large Rec. Room.
Enjoy the 24 ft. pool surrounded by cool decking and including new vinyl liner.
All this and much much more conveniently located on a good street close to Sears, with possession available almost immediately and large assumable mortgage at an attractive interest rate.

DIFFERENT VIEWS

From every room in this 5 year old professionally finished 4 bedroom custom built home located in a private and quiet cul-de-sac in the desirable Doncaster Heights area. An ideal home for the busy Executive that requires convenient location, privacy and minimum lot maintenance, with over 2000 sq. ft. including Rec Room complete with Quartz F.P. and fabulous views, looking down on tall trees and rocks with the mountains beyond. In spotless condition throughout and realistically priced at Just $89,500.

SECLUSION PLUS
1983 SQ. FT.

A six month old home located on a secluded half acre lot in North Interurban area. There is no shortage of room with almost 2000 sq. ft. on one floor plus a full bsmt. Every room is large. Special features include all thermo windows, heatilator F.P. sunken living room, built in vacuum, dishwasher and unique beamed ceiling. Call now.
385-1431 RANDY SMALL 388-6275
LEE WROBEL. Pagers 654 or 365.

HENDERSON-UVIC AREA
$109,000

Over 2,000 sq. ft. finished in this 3 bdrm. and den home. Close to Uplands Golf Course. Shopping and all levels of schools. Big LR, separate DR and foyer entrance. Call SHANE BEFURT to view — 479-0010 or 386-6164, CASTLE PROPERTIES.

OPEN HOUSE
2-6 Tuesday-Sunday. 53 Linden. Spacious 4 bedroom plus studio, Fairfield, near sea and park, hot water heat, 1½ baths, asking $84,500. 384-4569.

250 HOUSES FOR SALE

BROWN BROS. on BLANSHARD
"People Helping People"

OPEN DAILY
4 p.m.-8 p.m.
No. 2-4058
Corners Pl.

The most Immaculate 2-bdrm. townhouse we have had the pleasure of listing. Ideal for young family or retired folks. Complete with all appliances, drapes, and shades. Priced to sell quickly at $41,900 with easy terms. MLS 34352.
TED KAY 386-4036
JIM MASSEY 385-8226

OPEN HOUSE
1270 Oakmount Ave
(Off Maplewood)
Sat,. July 29th
2-4:30 p.m.

See this character, 4-bdrm home on large secluded, double lot. Attractive l-rm. with fireplace, large, combination dining — family rm. Spacious family kitchen with delightful breakfast area. 2 bdrms on main plus 2 upstairs. Part basement. All in immaculate condition. MLS. 32905. $75,000. For prior viewing call:
CEC PEARCE 386-3808

OPEN HOUSE
9190 East Saanich Rd.
Sat., 2:00-4:00

An excellent location convenient to shopping, transportation and Panorama Leisure Centre. A 3 bedrm home with extra large L-rm plus a separate heated workshop 20'x32' and a 20'x30' garage. Must be sold. Try an offer on the asking price of $63,000.
JOE RICKARD 656-1628

OAK BAY OPEN HOUSE
2268 Pacific Ave.
Fri. & Sat.
1:30-4:30

Immaculate 2 bedrm and den or 3 bedrms, 1½ bathrm home with full basement, drive-in garage on a beautifully kept property. Close to schools, shopping, bus and beach. Offered at $71,500.
DOUG LAWSON 595-2486
JIM KENNEDY 592-9078

OAK BAY
Uplands Gates
View This Lovely Home

2 bedrms and den wit fireplace or 3rd bedrm., 2 bathrms., gracious L-rm with sundeck off, large sep. Drm., spacious kitchen with eating area. This fully insulated and double glazed bungalow is nested among beautiful ornamental shrubs and trees. Lovely private garden with fruit trees. Drive-in garage with automatic door. Offered at $97,500.

OAK BAY BORDER
New Listing

Charming 2 bedrm home with large L-rm, D-rm, good size kitchen, full basement. Drive-in garage. Immaculate condition. Offered at $63,900.

GORDON HEAD

Attractive 3 bedrm home built in 1956. 1,248 sq. ft. main floor plus full basement with rec. rm. Drive-in garage and ample parking at rear. Beautifully treed lot 70'x235' Offered at $69,000. Early possession.

GORDON HEAD
Just Listed

Bright, 4 bedrm, 1½ bathrm. home. Large L-rm, D-rm, kitchen with E-A, sundeck off having south exposure. Close to schools and University. Designed for the family. Offered at $68,500.
DOUG LAWSON 595-2486
JIM KENNEDY 592-9078
or 385-8771 (anytime)

SINCE 1887 Pemberton, Holmes Ltd.
1000 Gov't. St. 384-8124

OPEN HOUSE
604 ST. CHARLES
SAT. 2-4 P.M.
NOW $164,900

FEATURING: 2 storey Tudor modern character home, IN A CHOICE ROCKLAND LOCATION. Full 2 car matching garage, 27' x 16' living room, with Italian marble cantilevered hearth f.p. Super kitchen with oak cabinets and enclosed laundry off. 4 large bedrms up, MB is 24-6x12'. Includes enste. (shower and bidet), full basement is roughed in for rec. mr. 4th bathroom and room for in-law suite. ML33167. For extra detail or for viewing anytime, please call
CLIFF ANDERSON 477-3994

OAK BAY
BEACH DR. SOUTH — $114,000

Almost hidden by trees, shrubs and nestled in a terraced garden.
3 BEDROOMS, 3 BATHROOMS
Master bedroom with full bathrm. A classic 24x17 living room and separate 15½x12½ dining room. A main floor DEN — corner fireplace.
G. E. Bus Ryan, 384-8124 Anytime

$35,500
3 BEDROOMS — 1½ BATHROOMS

Stove, fridge, washer, dryer, all drapes and curtains. All carpeted. Immediate occupancy. ML 34198.
G. E. Bus Ryan, 384-8124 Anytime

NEAR SEARS
3 BEDROOM — $52,900

Immaculate new listing. Sundeck off separate dining room. 20 ft. living room with fireplace. Full high basement. Fenced lot 65x123. Carpeted throughout. ML 34596.
G. E. Bus Ryan, 384-8124 Anytime

OASIS
HIDDEN AWAY IN THE CITY

A beautiful green lot, surrounded by trees to provide seclusion — and at the end of a high hidden cul-de-sac to provide quiet. The owners are moving to England and offer the pleasure of a relaxed, informal style of living in this 3-BEDROOM, 1½-BATHROOM home with its vaulted ceilings. An exclusive new listing, $87,500.
G. E. Bus Ryan, 384-8124 Anytime

NEW HOMES
IN
2 Fine Locations
GORDON HEAD
CENTRAL SAANICH
To View At
Your Convenience
Please Call
HARRY ATKEY Eves. 598-1737

Engineered Homes
385-6211 19 Cadillac Ave

OPEN HOUSE
3365 Doncaster Dr.
Sat. and Sun.
1:00-5:00 p.m.

beautiful, 2-bdrm home with finished attic. House set on a large, treed lot in a park-like setting. This is a quiet area next to Cedar Hill Golf Course. Asking $54,900. To view call owner at:
595-6215 (EVES.)

BRENTWOOD BAY $61,000
Three bedroom three year old home, close to schools, stores and bus. 652-1846.

250 HOUSES FOR SALE

GARDNER REALTY Ltd
895 Fort St. 385-7721
(24 HR. SERVICE)

SPANISH ARCHITECTURE

Seldom does a Gordon Head home of this quality become available at such a reasonable price. It features a large living room with FP and DINING ROOM. Huge kitchen with eating area and a built-in dishwasher. 3 bdrms and 2 bathrooms on the main. 1183 sq. ft. of basement roughed in for 37 ft. rec. rm., laundry rm. and another bdrm. 16 x 13 ft. workhop. The swimming pool is included in the price of $67,900. Please call to view this new listing.
385-7721 KENT MACLEOD 595-4273

NORTH OAK BAY

Immaculate 3 or 4-bedroom executive home situated on a 72'x152' lot professionally landscaped for a delightful setting and privacy. Quality custom built for present owner, featuring 2 fireplaces (one with heatalator and marble hearth), 2 bathrooms plus super shower room, a single and double garage. Solid oak floors throughout and many other extras. This home is a pleasure to show. Realistically priced at $109,000. MLS 34015.
385-7721 BILL WEISS 598-8443

CORDOVA BAY RANCHER

This delightful, 2-BR, 2-bathroom, "all one floor," partial seaview home has just been listed in high demand area. Call me today for your private viewing. $87,900. MLS.
385-7721 DALE BRIGGS 592-3978

FAIRFIELD SPLIT

Another new listing! 3-bedroom, 1½-bathroom with rec. room, back split level in new condition on quiet street close to town. $71,500. MLS.
385-7721 DALE BRIGGS 592-3978

BROADMEAD RANCHER

Another new listing with fantastic quality throughout for the discriminating buyer desiring the Broadmead Estates! Home was custom built for present owner and has 2 large bedrooms, plus den, 2 complete baths, double windows throughout, electric garage door and underground sprinklers. 2050 sq. ft. in total! $119,500. MLS.
385-7721 DALE BRIGGS 592-3978

BUILDING LOT

Large, panhandle lot with waterviews in Gordon Head. Approx. 19,000 sq. ft., $39,500.
385-7721 DALE BRIGGS 592-3978

OAK BAY EXCLUSIVE

Make your appointment today to view this beautiful 4-BDRM home located just south of the Uplands. Main floor featuies LR with FP, separate DR, large kitchen with adjoining laundry, 4-pce bath and 2 bedrooms. Upstairs has two more bedrooms and 2-pce bath. Full basement has rec. room with FP, room for another bedroom and another 2-pce bath. Large private yard has separate double carport off back lane. $89,500.
385-7721 DALE BRIGGS 592-3978

UPLANDS RANCHER

What a delightful no-step home to have available on the market! Freshly painted and ready for immediate occupancy. Features entertainment-sized living room with FP, dining room with access to private back patio, large kitchen with E.A., adjoining laundry room with 2-pc. bath, den with FP. 2 large bedrooms, and 4-pc. bath. $132,000. MLS.
385-7721 DALE BRIGGS 592-3978

ROCKLAND SUPER-BUY

I have just listed a really fine, family home just south of Rockland Ave. Look at its many features: Large LR in-line DR with FP, large sunny kitchen with eating area and laundry, 3 large bedrooms and 4-pce. bath, downstairs with family room, 2-pce bath, another bedroom (potentially two), beautiful yard, well treed, with Olympic mountain views. Priced to sell immediately at $89,000. MLS.
385-7721 DALE BRIGGS 592-3978

SOUTH OAK BAY

Do you have a large family desiring a choice location close to good facilities? Then this is the home for you. Contains 4 bedrooms, 2½ bathrooms, plus family room with FP and large rec. room. Only 2½ yrs. old with all landscaping completed. $98,500. MLS.
385-7721 DALE BRIGGS 592-3978

$49,900

low Down Pmt. Great little starter or retired. 3-B.R., no-step home, well built, electric heat, large garage and workshop. Some appliances included.
385-7721 BRIAN COUTTS 598-2405

PRIME

This delightful home is located in the Lansdowne area. The main floor has a large kitchen with breakfast nook — family-sized dining room for that large suite. The living room has a fireplace, floors are wall-to-wall over oak. The basement has 2 bedrooms, semi-finished rec. room plus extra 2-pc. bathroom. Priced to sell at $59,900. MLS.
385-7721 BRIAN COUTTS 598-2405

A PRETTY HOME NO-STEPS
$42,500

Roses and shrubs adorne this neat stucco bungalow. 2 bedrooms, hardwood floors, and storage sheds are yours. Level grassy lot is 83'x103' with space for building a workshop etc. Excellent value at $42,500. MLS 34474.
CLIFF SALMOND
385-7721 477-3626

3 BEDROOMS DEEP LOT
$44,900

Enjoy the convenience o fthis well layed out home with plush wall to wall carpet in the LR and halls. Roomy modern kitchen and a separate laundry room. Only a few steps up. If you want space for garden etc., you have it on this 50'x172' deep lot. MLS 34475.
CLIFF SALMOND
385-7721 477-3626

FULL BASEMENT DEVELOPMENT
$58,500

Brand new listing. Superb workmanship is yours in this custom home with 2 bedrooms and separate DR and a real homemakers kitchen, on the main floor. Full basement features a supersize third bedroom, rec. room with one of the best wet bars in Town. Laundry room, workshop, all clean as a pin. Oh yes! A separate garage at the end of the driveway, with superior landscaping. Call me on this one!
CLIFF SALMOND
385-7721 477-3626

HOME PLUS SUITE

Here is a chance to have an attractive 2-BR home close to all amenities, and still have a separate one-BR suite available for your in-laws. Located in an area of attractive homes. This 16-year-old home is available for $56,900. MLS 32902.
385-7721 KENT MACLEOD 595-4273

250 HOUSES FOR SALE

GARDNER REALTY Ltd
895 Fort St. 385-7721
(24 HR. SERVICE)

HUGE LOT LARGE WORKSHOP 3 BEDROOMS

All useable land on this 158'x244' lot with renovated 3-bedroom clean home with a full basement. There is a mini-barn for the horse lover and a double bay wired workshop. Vacant and must be sold. Offers will be considered on the asking price of $59,500. New MLS No. 34551.
385-7721 Cliff Salmond 477-3626

SHOW HOME

This Central Saanich 3 BR home was used as the display home for the area. Note the extras: sunken LR with rock FP and wrought iron railings to separate it from the DR. Vaulted ceiling to give that architectural, airy look. Full basement with FP, roughted-in for development. 3 finished bathrooms. Extra parking pad and valley and mtn. views. All serviced underground. Stove, fridge and drapes included. A pleasure to show and priced to sell at $64900. MLS.
385-7721 KENT MacLEOD 595-4273

GENTLEMAN FARMER

Desire some land for gardening? Children want to raise some animals? I have the ideal spot on 1 acre of fertile level farmland, with a small barn as well. Home consists of 3 BRS, 2 baths, with family room — 1800 sq. ft. in total! Call today for appointment to view. Reduced to $69,900. MLS.
385-7721 DALE BRIGGS 592-3978

REDUCED $10,000

1288 sq. ft., 3 BDR strata duplex. Quality throughout. LR with FP. Dining Room and eating area with utility off kitchen. 2 sundecks. Huge basement with roughed-in FP. and plumbing ready for development. Situated on 10,000 sq. ft. treed lot. Priced to sell at $47,500.
385-7721 KENT MacLEOD 595-4273

Glengarry Realty & Investment Corporation

LOW LOW DOWN PAYMENT
IMMEDIATE POSSESSION
SPACIOUS—JUBILEE AREA

Large 4 BR house, 2 FP, full basement, assumable mortgage.
REDUCED TO $55,900.
MUST SELL
ALAN MacGILLIVRAY
477-5950
DON MacGILLIVRAY
658-5135

GORGE WATERVIEW
$69,900

Completely renovated 1,500 sq. ft. 2 BR home with marble entry. LR with picture window overlooking the Gorge Waterway. Full basement with drive in garage.
Owner says SELL!
ALAN MacGILLIVRAY
477-5950 479-7138

"SHOWTIME '78"
GORDON HEAD

Now listed, 2 homes of superior construction for this year's "Parade of Homes." Buy now and colour coordinat your carpets, wallcoverings and fixtures. Plans available for your inspection.
ALAN MacGILLIVRAY
477-5950 479-7138

GORGE LOTS
WATERVIEW
$25,000 to $32,500
ALAN MacGILLIVRAY
477-5950 479-7138

Lorenzen REALTY LTD.
50 Bastion Sq. Bus. 383-4151

SPACE TO BREATHE AFFORDABLE ELEGANCE
635 CROMAR RD.
OPEN TO VIEW
SUN. 1:00-4:00

This home abounds with elegance, but also offers practically and a casual lifestyle if you so desire. SEE FOR YOURSELF and imagine the compliments you'll receive when guests relax in the airy, spacious LR with its floor-to-ceiling old brick FP, dine in the friendly separate DR, gather for a chat in the large sunny kitchen, or BBQ on the wide cedar deck in the peaceful seclusion of your back garden framed with tall evergreens. Enjoy fresh vegetables you can grow yourself and don't worry about water — the well with its Jacuzzi pump is excellent. See you this weekend or CALL NOW for a personal showing. The price is $71,900.
MARY LOU LORENZEN
388-5464 Pager 705
LORENZEN REALTY LTD.
383-4151

THE "HISTORY MAKERS" WHITTOME'S

PEACE-QUIET

on a well travelled and cared for thoroughfare? DEFINITELY YES! This North Oak Bay ranch-style retirement home is set well back in a charming very private garden. Large trees and shrubs protect from the street and a secluded sunny deck overlooks a gardener's paradise deep lot. Convenient access on foot or car to shopping, golfing or good bus service. A well insulated home with every comfort for an executive or retired couple. $97,500. To view please call ELEANOR SANDERSON 384-9610 or 479-1667.
J. H. Whittome & Co. Ltd.

Executive Seaview

2450 sq. ft. of deluxe living space on main floor with sweeping westerly view of Saanich Inlet. 24'x32' living room, 3 bathrooms, huge veranda, etc. Full basement with rock foundation, heated swimming pool, two-room, self-contained guest cottage. Must see to appreciate all the extras in this fine vintage home. Salesman on site daily. 8550 W. Saanich Rd., 3 miles north of Brentwood. Asking $175,000.
Salvador Realty Ltd. 656-3951
Ken Iversen 652-3191

$5,000 DOWN PLUS 2ND GOVERNMENT MORTGAGE
buys this lovely country rancher, ½ block from beach. 3-bdr., 1½ baths, LR, separate dining room, family room off kitchen. Utility room, workshop, carport and garage. $68,500. 656-6510.

250 HOUSES FOR SALE

SEASPRAY PROPERTIES LTD./REALTOR
1911 QUADRA 386-3124
1175 NEWPORT 595-3151

OPEN
SAT. 1:30-4
$71,900
6688 Woodward Dr.

Do you have a large family and want to live in the country? This near new home may be perfect for you with 4 bedrooms, an office, family room and more. It's close to Butchart Gardens. Call:
386-3124 KEN WILKE 382-9527
386-3124 ROD FINCH 479-7663

OPEN
SUN. 1-4
3883 Carey Rd.

- 1920 character
- beams
- wall panelling
- built-ins
- French doors
- AND MORE
- $59,900

386-3124 ROD FINCH 479-7663

OPEN
3937 Blenkinsop
2-4 Sat. & Sun.
PINT SIZE PALACE

Now's your chance to view this lovely two-bedroom home. Bright, modern kitchen, fireplace, drive-in garage in unfinished basement. Large city lot with plenty of trees. You will not find an older house cleaner than this pint size palace.
386-3124 KEN POSKITT 477-0371
386-3124 KEN WILKE 382-9527

CADBORO BAY OPEN HOUSE
SAT. SUN. 3-6
3918 DAWE RD.

Desiring an immaculate, open sunny, 2-bdrm. home, with renovated kitchen and full bsmt. The yard is professionally landscaped, easy care with "An in-ground HEATED SWIMMING POOL!" Visit us, view and offer. $85,000. New MLS.
LESLEE FARRELL
388-5464 Pgr. 665 Off. 595-3151
D. A. CODDINGTON, 595-0795

NEW VICTORIA

Walk, run, jog to downtown, this exciting new home is over 1,500 sq. ft. on the main floor. Master bedroom has full bath plus a large sundeck off. There are 2 other good-size bedrooms and the living room and dining room are banquet-room size. Don't worry about the landscaping because it's all included in the price. Where is Merritt Place?? Just off Cook St. north of Finlayson. ML 32915. Price $83,900.

CALL ME
SPENCER LEE
386-3124 388-5464
PGR 521

Behind The Tweed Curtain

is this large home with 4 bedrooms, 3 bathrooms (2 halfs), 3 fireplaces, magnificent entrance hall, and all of this is on a large, secluded lot for only $87,900. Viewing by appointment please.

CALL ME
SPENCER LEE
386-3124 388-5464
PGR 521

FIRST

the good news, then the bad. Older, 3-bedroom plus den character home redecorated including bar in living room. Basement partly finished. Job to work. Now the bad new: There's only one. $47,900. ML 34225.

CALL ME
SPENCER LEE
386-3124 388-5464
PGR 521

"Look" Investment

This character home is on apartment-zoned land and is very reasonably priced at $45,900. Move in for 2 or 3 years and you should be set when the apartment market picks up!! Located on Esquimalt Road this makes a lot of sense! ML33869.

CALL ME
SPENCER LEE
386-3124 388-5464
PGR 521

NEW
SPLIT LEVEL
GORDON HEAD

A great new home located close to parks, schools, shopping and buses. This 3-bedroom beauty has teak cabinets, thermo windows, 2x6 walls with 6" insulation, family room off kitchen and is priced at only $71,500. View this exclusive with

SPENCER LEE
386-3124 388-5464
PGR 521

$59,900 PLASTER

Immaculate, 4-bedroom home at 720 Genevieve. Has 2 full bathrooms (one with shower), built-in dishwasher, peach and plum trees, good-size lot, rec room and lower level could be converted to in-law suite with ease. View this exclusive by appointment please.

CALL ME
SPENCER LEE
386-3124 388-5464
PGR 521

SIMPSONS-SEARS

2 bedroom, full basement, bungalow only $51,900. Close to schools, shopping, and bus.
386-3124 DOUG POSKITT 477-0645

Receive $150 P.M.

Yes, this 3-bedroom, contemporary home on a quiet street, has a neat little in-law suite giving $150 per month to help with that mortgage payment. $65,900.
386-3214 DOUG POSKITT 477-0645

BRENTWOOD

Only 1½ years old, custom home with 3 bdrms., a largekitchenand valley views. An ideal combination of city convenience and a peaceful country setting with schools and shopping close by. Call for details. ML 34471.
D. A. CODDINGTON 595-0795
LESLEE FARRELL
388-5464 Pgr. 665 Off. 595-3151

TRIANGLE MTN. GROUSEWOOD VIEWS! VIEWS! VIEWS!

This home is only 3½ years old and was built with love. Large view decks surround the living room and dining room, as well as extend from master bedroom; 1½ baths, 2-car port, a lovely treed setting. An excellent home for a small family or single couple. Make your appointment to view. Reduced to $84,000.
D. A. CODDINGTON, 595-0795
LESLEE FARRELL
388-5464 Pgr. 665

250 HOUSES FOR SALE

SEASPRAY PROPERTIES LTD./REALTOR
1911 QUADRA 386-3124
1175 NEWPORT 595-3151

TOWNHOUSE WITH APPEAL!!

Three bedrooms, 1½ baths, sunny decks and a private yard put the accent on HOME!! With lots of cedar and contemporary design, this home has been spotlessly maintained. For further details call:
D. A. CODDINGTON, 595-0795
LESLEE FARRELL
388-5464 Pgr. 655 Off. 595-3151

Capital City REALTY LTD.
830-D Pembroke St. 388-7557

ARDMORE—RESEARCH CENTRE
Brand new MLS, most popular style! Spaciousness is the theme! 3 brms, 3 baths, magnificent marble F.P., huge dble. garage, sundeck above. All sorts of extras, built-in range, oven, D.W., BBQ. Almost 1 acre. Trees, shrubs, flowers, garden. Room for lots of sun to shine in. Extra parking. Asking $99,900.
383-7557 Wally Peterson 477-7766
388-7557 Adeline Nichol 477-8562

SOLID COMFORT
This older Fairfield home has so little charm on the outside, so much charm on the inside. The drawing room displays comfort plus the conservatory is truly ideal, the dining room with a fine open fireplace doubles as a family room. Kitchen with many, many modern cabinets. 3 bedrooms and 4-pce. bath up, such delightful sea views from the upper bedrooms. The lower level has a larg furnished rec room and 3-pce. modern bath. Large two-car separate garage. Full price only $72,900. Dial CLIFF STRETCH, 388-7557 or 338-6275, Pager 2837.

CLEAN, CLEAN, CLEAN
$39,900. Over 965 sq. ft., built 1950 — This two-bedroom, no-step special is fully modern, clean, solid. Immediate possession. Located in Sidney. Low taxes, low maintenance. Dial CLIFF STRETCH, 388-7557 or 388-6275, Pager 2837.

NON-DRIVERS??
Content! Circle this ad now if you want a good, 2-bdrm. (with a 3rd in bsmt.) home just a few yards to bus stop! Nice floor plan — living room with fireplace ... All hardwood floors ... (P.S. There's a drive-in garage if needed.) Asking $52,500 — Try your price! Call now.
Shirley Mollberg
338-7557 378-5327

CORDOVA BAY
Open Until Sold
Daily 1-3
4715 Treetop Hghts.
Melody Villeneuve
388-7557 — 384-8563

WESTMONT REALTY (1977) LTD. 388-4434

LONSDALE PLACE
OPEN HOUSE
MON. TO THURS.
6 P.M. TO 9 P.M.
SAT. TO SUN.
12 P.M. TO 6 P.M.

Follow the arrow at McKenzie and Blenkinsop to a NEW Street of Brand New Homes. There is still a good selection of Multi-Split Levels, Traditional 2-Storey and Cathedral entry.
PRICED FROM $67,800 to $74,500.
FOR PERSONAL VIEWING PLEASE CALL:
388-4434 ARNOLD MARR 477-6233

OPEN HOUSE
SAT. & SUN. 1:00-4:00
560 LEASIDE
HOME & HOBBY SHOP

5-year-old, 5-bedroom, 3 baths. Comfortable and efficientg hot water heating. 2 fireplaces. Separate garage with workshop or office. Ideal for the home occupation or hobbyist. Many, many other extras. Be sure to view.
388-4434 ARNOLD MARR 477-6233

OPEN HOUSE
SAT. & SUN. 1:30-4:30
4006 & 4012 DAWNVIEW
(off Edgelow)

These two deluxe executive type homes are located near Uvic on a quiet cul-de-sac. One brand new the other one-year-old. Both landscaped. Built by conscientious builder with flair for better living — full of special features. A MUST TO SEE. Asking $87,900 and $97,500.
388-4434 LEO PIGERT 388-4434

OPEN HOUSE
SAT. & SUN. 1:30-4:30
53 LINDEN AVE.
FAIRFIELD

This spacious 2-storey classic beauty located near the sea, close to park, has excellent floor plan that adapts to modern living. Room for den and library. Space for family room. Lots of workshop area. Advertised for the first time. Asking $84,500.
388-4434 EVAN WILLIAMS 388-4434

Cedric Steele Realty Ltd.
388-6258

IN-LAW SUITE PLUS!
$47,900

Attractive 2-bedroom home with full separate suite in basement. Spacious LR with FP, family sized kitchen. Close to all conveniences. Further development potential in bright attic. Large fenced, treed lot. Requires urgent sale. Further details through
JOHN M. HUNTER
388-6258 388-6966

FAMILY BARGAIN!
$43,500

Bright attractive 4-bedroom 1½-storey house, recently updated throughout. Centrally located with large lot. Excellent young family situation with holding possibilities for future. Call:
JOHN M. HUNTER
388-6258 388-6966

STUNNING VIEW
Rockland mansion offering probably the most spectacular view in the city overlooking Juan de Fuca, the Olympics, and the city. Over 7,000 sq. ft. of house with 8 bedrooms, 7 bathrooms, modern kitchen, in immaculate condition with a vacant lot offering identical views. Third lot available. Many extras. Open to offers on $385,000.
BARRY BOWES
388-6258 595-5303

481 TERRAHUE
(off Wishart)

FRIDAY 7:00-9:00 p.m. Tudor style 3-BR home on 64X120 lot in popular Colwood. This is a superbly constructed NEW home featuring a dream kitchen, w-w carpeting, stone fireplace against a lovely walnut feature wall, ensuite plumbing and much more. See it tonite, or phone for appointment to view this weekend. $64,900.
478-5561 MIKE RYLAND 478-4761
BLOCK BROS. REALTY LTD.

LARGE FAMILY HOME
5 BEDROOMS, 2½ baths
$67,500

Quiet dead-end street. Gianford area. 2 sundecks, double carport. Front and rear drive-way, easy conversion to in-law suite. 558 Hurst Ave. 479-8580.

250 HOUSES FOR SALE

JACK MEARS OAK BAY REALTY LTD.
2194 OAK BAY 598-3321
Where Trust Is The Basis Of All Business

OPEN HOUSE
TUES. WED. THURS. & FRI.
4-6 P.M. 957 PATTULLO PLACE
(OFF NEWPORT) SOUTH OAK BAY
SMART EXECUTIVE HOME.

New!! Cedar and old brick exterior, shake roof, deluxe kitchen with built-in appliances, family room with fireplace, loaded with extras. 2200 sq. ft. of versatile floor plan. Located on an easy care 85'x107' lot close to Victoria Golf Club. Reduced for quick sale to $129,900. HANNE PRIMGAARD at 598-3321 or 598-5812.

NEWPORT AVENUE
VICTORIA GOLF COURSE

This charming two storey home set in a lovely garden overlooking the Victoria Golf Course offers four bedrooms and three bathrooms, large living room with sun room off, dining room with fireplace, family-play room opening onto large sun deck, kitchen with breakfast room also opening onto sundeck. An ideal family home in a very special location being offered at only $147,500. Exclusive with PETER NASH 598-3321 or 592-3473.

A SUPERB UPLANDS WATERFRONT RESIDENCE

This one level home of about 308 square metres (3400 sq. ft.) was built in 1946, however, updating has taken place where necessary. The living room, dining room and den have easy access to the garden and sun patio, four bedrooms (master with ensuite bathroom and morning patio), three bathrooms, billiard or family room, kitchen w ith eating area overlooking the ocean. There is a large attic for storage or development. The private beautifully landscaped garden has a sprinklar system, greenhouse, garden sheds, fenced vegetable garden and dog run. The two car garage with workshop is heated. There is easy access to a sandy beach with storage for a small boat. This very special home is situated in one of the mot desirable Uplands locations. Being offered at $315,000. by PETER NASH 598-3321 or 592-3473.

SAANICH — SEARS AREA
3 BEDROOM — 2 STEP HOME
$57,900.

A very comfortable 1200 sq. ft. home close to stores and buses. Quiet area, good lot, separate dining oom and lots of storage space. Hardwood floors and very immaculate. Call HAROLD WHILEY at 592-2798 or JACK PETRIE at 598-8736 or office 598-3321.

OAK BAY — $73.500
NEW LISTING

Here we have a 6 bedroom home situated in a very good residential area close to Golf Course. University and elementary. Large living room, separate dining room, kitchen plus 3 bedrooms on the main, down consists of 3 bedrooms, rumpus room plus laundry. For the money plus the area this is an excellent buy. For information on this exclusive please contact BILL MOHR at 598-3321 or 598-6716.

Member
Relocation Services Canada

Fairfield Realty Ltd.

OPEN HOUSE
1559 BAY ST.
THURS. & FRI. 7-9 P.M.
RETIREMENT OR STARTER 2-BEDROOM HOME. GOOD CONDITION, EASY CARE HOME AND GARDEN. $43,500.
R. L. BERGSTROM 595-0109

OPEN HOUSE
Sat. 29, only
1 p.m.-5 p.m.
PRIVATE
ESTATE SALE

Lovely 3-bedroom, no-step, family or retirement bungalow. Short walk to bus, shoppping or schools. Full picture window view of the seccluded private garden $64,500. Drive by 1725 Townley St. Phone 598-2037 or 658-5235.

2 OPEN HOMES OAK BAY
Sat-Sun 1:30-4:30
897 BYNG

Perfect 2 BDRM retirement with 3rd in full bsmt Excellent condition on delightfull 70x112 ft attractively landscaped lot 79,000 THE ZIEGLERS

963 TRANSIT

2 BDRM home in immaculate, updated condition in very convenient Windsor Park-Marina location. In move-in condition for immediate occupancy 73,500 THE ZIEGLERS

THE ZIEGLERS
592-1768 384-8075
PAGER 310
Seaspray Properties Ltd 595-3151

Bayshore realty ltd.
388-6424 1006 fort st.

EXTRA LARGE FAMILY HOME off Foul Bay Road, close to park, shopping, hospital and Willows School, recreational facilities and bus line. This 23 year old home has been recently decorated in most of its 1972 square feet of living area, plus additional 1300 square feet in basement, finished. Will take some cash, trade or whatever. Let's make a deal. Call Stu Krupps at 382-5034, any time, no agents please.

2¼ ACRES SECLUSION

Stucco and cedar siding, full basement. Two bedrooms on the main. Large family room with fireplace in and lots of space downstairs. Large carport and sundeck. Only $82,900. BEN GREIG 386-6164 or 598-3105. CASTLE PROPERTIES.

BY OWNER $1500 DOWN
2 bedroom, large enclosed sun room, large kitchen, large living room with fireplace. Fully redecorated with wall-wall carpet, pertly wood floors, oil heat, on large lot developed basement with hard-with garage. On very quiet dead street. Qualifies for Government Mortgage. $42,900, phone 652-1562.

GORGE
Attractive, 1-bedroom, 1-owner home. Full basement with toilet, fireplace and 60x157' lot. New plumbing fixtures, 240V wiring, lino and carpet. Close to shopping, bus and schools. 479-7978.

1435 WENDE RD.

Cedarhill area. Lovely 3 bedroom home, no basement. ¼ acre. Private lot. Close to schools, bus, shopping. No agents. 477-5602. $59,500.

OAK BAY—UPLANDS PARK
2737 Dunlevy. Drive-by this 2-Br. compact, low maintenance home. $72,900. 598-8269.

250 HOUSES FOR SALE

National Trust Realtor
HILLSIDE MALL
595-2121
3960 QUADRA
479-7161

OPEN HOUSE TODAY
2861 PEATT RD.
1-3 P.M.

Three bedrooms. Large yard, garage, all this for only $39,900. Try 5 per cent down payment. MLS.
LARRY LINEHAM
595-2121 595-0134

THE SNUG
Well that should be the name of this huggable, snuggable, cuddleable 3-bdrm. home with spacious dining area, new wall to wall carpeting, old brick fireplace, electric heat, a very easy care lot on a cul-de-sac, very close to city and major shopping centre. $39,900.
LARRY LINEHAM
595-0134 595-2121

UPPER LANSDOWNE
Contemporary styled split level with a large neatly landscaped yard, horseshoe drive way, 3 bedrooms, living room, dining room, kitchen with eating area. Full basement with fireplace. Large high sundeck, all this and more $74,500. Call
LARRY LINEHAM
595-0134 595-2121

OAK BAY
$56.900
BRAND NEW LISTING. Sparkling clean 2 bdrm bungalow convenient to VILLAGE shopping. Bright kitchen with dinette. Living room has a nice fireplace, built in bookcase and quality w.w carpet. Full basement with space for a large full bedroom or family room. This home has been carefully maintained by the original owner including the garden which has an abundance of berries, apples and pears. EXCLUSIVE LISTING. Call JOHN SHAVER 382-9444 or 595-2121.

NORTH SAANICH
TREED HALF ACRE
Here is the area people ask us about but nothing seems to come on the market. This new listing will suit a couple who like to entertain or a larger family. Living room has open beam ceiling and distant views. 3 bedrooms on main (master ensuite). 15x14 panelled den, plus 2 more bedrooms and 3-pce. bath on entry level. Private patio, 26x20, covered deck. Hot water heat, intercom, and guest or motor home parking. Delightful gardens. Terrific neighbors. Exclusive $109,500.
GRAY LAITE, 656-5267
SID HASLAM, 477-1994
595-2121

OAK BAY
IT'S A SWEETHEART
Just the right location between Cadboro Bay Road and Foul Bay Road, near shopping and transportation. 1240 sq. ft. on main, fireplace, 3 bdrms., wall-to-wall over hardwood, basement has family room (or 4th bdrm.), 2-pce. bath, workshop and drive in garage. Doesn't this sound like what you've been looking for? Exclusive. $76,000.
SID HASLAM, 477-1994
GRAY LAITE, 656-5267
595-2121

Lorenzen REALTY LTD.
50 Bastion Sq. Bus. 383-4151

SURPRISES GALORE!
OPEN TO VIEW
SAT., SUN. 1:30-4:40 P.M.
624 DOWNEY RD.

LET YOUR IMAGINATION RUN WILD! 2100 sq. ft. of country living amid .87 acres of natural treed beauty just waiting for you. You'll greet your guests in the graceful foyer, escort them left to the more formal living room, or right to the casual family room with a surprise for plant lovers. French doors in the LR lead to a large games rm or library with 4-pce bath and laundry rm off. Dining too, can be formal or casual with the gracious DR a step away from the smashing kitchen and its own patio off. A handsome, open staircase leads to 3 spacious BRs, another 4-pce bath and a special surprise — an open study (need a 4th BR? — this is a natural) with sliding doors to a large, sunny deck. This home offers much more than can be described and offers are invited on a price of $92,500. SEE YOURSELF! CALL ME TODAY!
MARY LOU LORENZEN
388-5464 Pager 705
LORENZEN REALTY LTD.
383-4151

GARDEN PARADISE ROCKLAND AREA
$149,900

All top quality finishing throughout. Entertainment-size L.R. and D.R. Family-size kitchen with built-in old Bar-B-Q off the family room. Hot water heat and built-in vacuum and intercom. All on a park-like 80'x150' lot. A MUST TO VIEW. Call SHANE BEFURT, 386-6164, or 479-0010. CASTLE PROPERTIES.

9% MORTGAGE 5 YEAR TERM

NO HIDDEN CHARGES — NO PENALT CLAUSE. 6-year-old house, 3 bedrooms, master ensuite, w-w, finished rumpus room, extra bedroom in basement, two verandahs, shake roof. Immediate possession. Price $55,900, but down payment and price open to offers. Phone now, 656-5248, Sidney.

A LUXURY HOME

For people who value their time, 1350 sq. ft. Two bedroom; Mediterranean blue and cedar skylit bath; open plan with living at a skylit mezzanine level; oiled beams, cedar walls and teak cabinets throughout; skylit basement with roughed in plumbing for expansion. $85,000. Rockcrest at Woodway. Open Sat. and Sun. 2-5. 383-3489, 384-2131.

$45,900 CLASSIC

Clean and tidy. This 2 bdrm. country home near Swan Lake is perfect for the young family. All appliances. Immediate possession. Updated utilities. Call MIKE SWEENEY IS SERVICE, 595-8780 or 386-6164. Castle Properties.

LANGFORD RANCHER
While siding, shake roof, fully fenced yard, country type kitchen, 3 or 4 bedrooms and living room with fireplace, all add to the appeal for this newly listed rancher, priced in the mid 40s. Call Lorraine Hett to view, 478-9581 or 478-2430. WATERMAN AND ASSOCIATES REALTY LTD.

A.H.O.P.

$1250 down, eight per cent mortgages. Single family homes $45,000, at various stages in Colwood and Central Saanich. 3 bedrooms, L shaped living and dining rooms, some with fireplaces. Buy now and choose your own colors. To view call 721-3682 or 479-6294.

Brentwood Bay View
OPEN HOUSE DAILY 4-6 p.m.

Large living room, feature wall, fireplace, dining room, kitchen appliances, three bedrooms, full basement, garage, landscaped lot. Offers on $55,900. 905 Stelly's Crossroad. 642-3801.

BY OWNER $1500 DOWN
2 bedrooms, large enclosed sun room, large kitchen, large living room with fireplace, fully redecorated with wall-wall carpet, developed basement with hardwood floors, oil heat. On large lot with garage on very quiet deadend street. Qualifies for government mortgage. $42,900. Phone 652-1562.

By Owner Oak Bay

Spacious 4-bedroom executive home on quiet street. Close to schools, golf course and University. Must see to appreciate. 592-7448.

250 HOUSES FOR SALE

DFH 477-7291
D.F.H. Real Estate Ltd.
1559 McKENZIE AVE.

OPEN SAT.
1:30-4:30
1705 Kingsberry

Off Richmond, south of Cedar Hill X-Rd. is the 3-bedrm. (all on main), full bsmt. home with in-line LR-DR with fireplace, bright kitchen, an 4-pce. bathrm. plus 4th bedrm. and TV rm. down. Private rear yard, quiet street. $58,900. Come as dsee it! MLS.
CLIFF HALAYKO
477-7291 384-8075 (Pgr. 480)

OPEN
Saturday 1:30-4
5096 CATALINA
Cordova Bay Ridge
WHAT A SEAVIEW

This 3-bedrm. home is brand new with all the trimmings. Large bright kitchen with built-in dishwasher, 3 lge. bathrms. The living rm. and dining rm. look onto the San Juan Islands. From the upstairs you decend, by way of the sweeping staircase, to the large reception area. Here there is a 27x15 family rm. with large fireplace plu a 17x14 rec. rm. for pool table, ping-pong table, etc. Other features include an AM-FM radio system and intercom. throughout. Much more to see. See you there! Asking $119,000. MLS.
BRUCE WRIGHT
477-7291 384-8075 (Pgr. 425)
PHIL WARREN
477-7291 Anytime

OPEN HOUSE
9337
MARYLAND
FRI. 6-8

The right buy for the right person! Built 13 yrs. ago on the end of a cul-de-sac sits this house on an extra lge. lot. Special sunken living rm. with fireplace, formal dining area, enormous-size kitchen, 3 bdrms. (Master with en-suite), all with goodcarpeted h.w. floors, attractive 4-pce. bathrm., then 39x12 rec. rm. with built-in bar, extra bdrm. 2-pc. bathrm. completed in the bsmt. MLS.
$65,900 FIRM
LORNE D. BARR
477-7291 (Bus.) 383-5484 (Res.)

OPEN
FRIDAY
6:30-8:00 p.m.
3304 COOK ST.

VENDORS TRANSFERRED AND ANXIOUS TO MOVE AS SOON A POSSIBLE! They have a comfortable 4-bedrm. house (2 up and 2 down) in the popular Cook-Maplewood area. THE L.R. has F.P. and dining "L", the lge. family kitchen has a bright sunrm. and sundeck off; the 4-pce. bathrm has just been redone; full high bsmt. with drive-in garage; nice backyard. MLS 33041. $55,500.
PAT VICKERY
477-7291 384-8075 (Pgr. 1104)

2 HOMES
½ ACRE
$59,500

Imagine 2 homes on ½ acre of spacious grounds. Main home has living rm. with W-W carpet, kitchen with eating area, 2 bdrms. and bathrm. on main floor. ½ bsmt. with loads of storage PLUS a large 1-bdrm., no-step home. Big 21x15 LR, DR and eating area in kitchen. LIVE IN ONE HOME and LET THE RENT HELP PAY THE MTGE. OR LOOK AFTER AN IN-LAW. MLS.
BRIAN SHARP
477-7291 (Bus.) 592-6838 (Res.)

DRIVE BY
1225 Reynolds Rd.

2 bedrms., separate D.R., new countertop and flooring in kitchen. Full bsmt. Nice fenced lot with fruit trees. Asking $57,900. Offers invited! MLS. More details cheerfully given if you call
JACK CLOVER
477-7291 Anytime

GORDON HEAD
9 Years Old
Reduced to $44,500

Must sell — make us an offer! This ½ duplex features 3 bedrms., 1½ bathrms., rec. rm., workshop and fenced backayrd. MLS.
ED HO
477-7291 384-8075 (Pgr 386)

GORDON HEAD
NEW LISTING
4 BRS.-$81,900

This most attractive immaculate home has an unique private entrance and front yard. The back is totally fenced and secluded and has a full sundeck with access to the D.R. and Master bedrm. There are 3 bathrms., family rm. with F.P., rec. rm. and workshop. Near schools, bus and parks. MLS.
PAT VICKERY
477-7291 384-8075 (Pgr. 1104)

HENDERSON REALTY LTD.
385-9741 (anytime)

FRIDGE, STOVE AND DRAPES
are included in this dandy home on a large lot with 9 fruit trees and many shrubs. 3 bdrms, (one down) rec. room and huge sundeck. This one is a winner at only $52,900. BUD HUDSSON 385-9741 or 479-3849.

SOOKE
VIEW PROPERTY
Overlooking the harbour, the sea, and the Olympics. A 1,440 sq. ft. home with 4-BR (Master ensuite), separate DR and large living room with fireplace. The double carport is plumbed for your guests R.V. The lot a beautiful 16,800 sq. ft. with southern exposure. New ML. Asking $62,900.00.
W. B. HEMMINGSEN 592-4479

QUALITY HOME
11 yr. old 3 bdrm. split level home in excellent loc. L.R. and D.R. with quality w.w. with ½" underlay with feature wall, built in firescreen, solarium floors in kitchen with eating area, 1½ baths, basement developed with rec-room, laundry, ½ bath, and workshop. Home is secluded in oak trees with picture backyard. Close to school, shopping, and playground. Assumable mortgage at 10 per cent. Call 595-6162. No Agents please. Asking $66,900.

Island Homes Ltd.
2504
DOUGLAS
386-7545

MUST SELL THIS MONTH TWO bedroom Marigold District, offers to $44,900. 479-9772.

JACK MEARS OAK BAY REALTY LTD.

2194 OAK BAY 598-3321

Where Trust Is the Basis Of All Business

OPEN HOUSE
543 St. Patrick
South Oak Bay
Sat. 1:30 - 4:00

Spacious 3-bedroom bungalow, charming livving room with fire place, seperate dining room Full basement with rec room, secluded garden. Immediate possession, good schools and a stones throw to the beach and sea!! Now asking $75,500 MLS34084 ROSELLE JACKSON 598-2264 or GIBBY McLEOD 598-2264 or 598-3321 anytime.

OPEN HOUSE
957 Pattullo Pl.
(Off Newport)
South Oak Bay
Sat. 2 - 4 p.m.

Brand new executive family home set in a landscaped rock garden. 4 bedrooms, 2½ bathrooms, 3 fireplaces, super kitchen with built-in appliances Brick and cedar exterior Open 2200 sq. ft. design. Absolutely loaded with extras. MLS. Below replacement cost at $129,900 Phone HANNE PRIMGAARD at 598-5812 or 598-3321 (office)

MEMBER
RELOCATION SERVICES
CANADA

OPEN HOUSE
By OWNER
SAT-SUN 1 - 9 PM
PRIME
OAK BAY
Spectacular
SEAVIEWS

Over 1390 sq ft on main floor, 2 Bd Master Bdr with ensuite New wall-to-wall carpet in Bdrms Oak floors in LR, DR, Hall, Large kitchen, 2-pce bath and 12'x16' room in basement, double size DI garage, hot water heating, close to shopping and schools

376 BEACH DRIVE
MUST BE SOLD
OPEN FOR OFFER
TO $94,800
PHONE 386-8009

HENDERSON REALTY LTD.
385-9741 (anytime)

OPEN HOUSE
SAT 1:30 - 4:00
1243 GARKIL -
$64,000

Bright, clean family home — close to schools Big kitchen with built-in oven — and Jenair range, 2 bathrooms and 4 bdrms plus a rec room
JUNE CARVER 595-8664

OPEN
622 Baxter
SUN 1:30 - 4
$57,900
Glanford Area

This is an exceptionally good family home in an area which speaks for itself! The home is well kept, and has 3 bdrms on the main as well as a two-pce bath, playroom and finished 4th bdrm in the full high bsmt The landscaping is mature and the large (66x132) lot is fully fenced for little ones This home is well priced and should sell quickly so don't be disappointed ML 33916 TO PREVIEW CALL:
386-3124 BOB GARSIDE 652-4368
Seaspray Properties Ltd

A. E. LePAGE
WESTERN LTD · REALTOR

OPEN HOUSE
SAT. & SUN.
1 - 4 P.M.
1430 BROOKE ST.
FAIRFIELD
CHARMER

Don't niss this beautiful 1650 sq. ft one level home 2 full 4-piece bathrooms, 2 or 3 bedrooms, plus den or rec room, large workshop, patio and private rear garden BILL NESBITT in attendance 386-6331 or 388-5679.

ROCKLAND AREA
SAT & SUN 1-4 PM
OPEN HOUSE

1512 Montgomery off St Charles by Government House brand new carpets just installed in this 15-year-old, stucco, full basement home, with cedar shake roof Over 2200 sq ft finished, 4 bedrooms, 3 baths, separate living room with FP and dining room open onto large sundeck, bright kitchen with lots of cupboards and separate eating area Large rec and games room, large double garage, with lots of room for boats or campers in paved driveway Lots of extras A real blue chip area This home has just been reduced to $114,900 Open to offers, must be sold Call LARRY J QUAGLIOTTI 477-7988 or 386-6164 (24 hrs) CASTLE PROPERTIES

A. E. LePAGE
WESTERN LTD · REALTOR

OPEN HOUSE
99 CREASE AVE.
SAT. 1:30 - 4 P.M.

Recently updated 3-bedroom, part basement home with 4th bedroom finished down. Cozy living room with fireplace, large kitchen, separate garage. An EXCELLENT STARTER home, offering lots of accommodation at a realistic price. MLS.
386-6331 Dennis L. Ferrill 477-2083

LOG HOMES!
Custom designed and built to suit your personality
VIEW our show homes today!
2547 Jeanine Drive by appointment
WEST COAST LOG HOMES
1002 Goldstream Ave 474-2122

Castle Properties Ltd.

See Somerset
This Weekend

Don't take a London Bus — Just take a right or left turn off Finlayson and at 3130 SOMMERSET, Victoria, you will find a modern 3-bdrm., no-step bungalow on large lot, asking only $49,900. SEE IT THIS FRI., SAT, or SUN. OPEN 2-4 P.M. or anytime by calling RUBY REID 386-6164.

DRIVE BY
1463
FINLAYSON PL.
OFF
CEDAR HILL RD

Reduced to sell. Golfers' delight, high view location on cul-de-sac, over looking Cedar Hill Golf Course. 2 bdrms. plus 3rd in full basement. Redecorated, vacant (offers). RACHEL PARSONS 479-8963 or 386-6164.

$44,000
GORGE
DOLL HOUSE

2-bdrm. cuttie with fireplace, fenced rear yard, garage, all on a quiet street one block from Gorge Parkway, and close to everything. Kitchen remodelled with sliding doors to patio area. Price includes appliances and dishwasher — HURRY DOUG POWEL, Office 386-6164, Res. 592-6417 or 388-6275 pager 878.

ESQUIMALT
STARTER

Here is a good holding property with land zoned for apartment use. Good 2-bedroom, solid home with excellent financing and priced to sell now at $47,500. DOUG POWELL, Office 386-6164, Res. 592-6417 or 388-6275 pager 878.

OAK BAY BORDER

Let us show you this 2-bdrm. home. Located close to everything. Living room, F.P., family kitchen, basement. LOT 45x131'. MLS. ASKING $46,900. FLO PELLING 384-5024, LOUISE WILTERMUTH 477-6307 or 386-6164.

SPANISH
HACIENDA

Relax after work in this lovely 3 or 4-bedroom Spanish designfamily home. Large living room with old brick fireplace, sep. dining room with sliding door to sundeck, family kitchen with eating area, 3 bathrooms, extra large rec. room with floor-to-ceiling F.P. and built-in bar. Fenced back yard fully landscaped. A delightful home at $78,900. Don't miss this one, phone now FREDDY STARKE 386-6164 or 479-3866.

PANORAMIC VIEW

Lovely post and beam stucco bungalow with full basement. Situated in a strategic position to take advantage of the beautiful view of Mount Douglas, Mount Baker and Mount Tolmie. Two bedrooms on main floor and extra bedroom and family room with fireplace down. Living room, dining room, kitchen and sundeck all take advantage of the view. Spotlessly clean and vacant now. Exclusive at $74,900. BEN GREIG, 386-6164 or 598-3105.

CORDOVA BAY

Long, low rancher, 2 bedrooms on two-fifths of an acre. Large LR with raised hearth fireplace, good size dining room, sliding glass doors to secluded patio. Attached garage, shake roof, lots of parking. Only $62,900. BEN GREIG, 386-6164 or 598-3105.

MT. TOLMIE AREA

English style cottage, 2 bedrooms, large LR with fireplace, nice dining room, good size kitchen with eating area, leaded glass windows, cedar shingle roof. Secluded rock garden with rosebeds, lovely oaks. Only $63,900. BEN GREIG, 386-6164 or 598-3105.

NEW LISTINGS
NORTHRIDGE

The vendor wants room for horses and has offered this 4 yr. old 3 bedroom home for sale. Spacious kitchen, dining room and living room with fireplace. Full basement offers a rec room that is almost completed with 2nd fireplace roughed in. Drive by 627 Vanalman and call me to view. Asking $63,900. New M.L.S. BILL KOZAK at 388-6275 pager 2880. Res 385-0035 or 386-6164.

Capital City REALTY LTD.
830-D Pembroke St. 388-7557

CUTE and COSY
2 bedrooms plus den on large 54'x145' lot in Northridge-Carey area. Beautifully renovated and priced to sell at $39,900.
388-7557 Karen Barclay 478-6738
388-7557 Bob Barker 478-7101

OPEN SAT. 2-4
280 DOUGLAS
Exciting living "On the Park". Luxury suite in adult bldg. Controlled entry and parking. Unique floor plan, 2 balconies, six appliances. $58,900.
388-7557 A. Alphonse 382-3625

OPEN HOUSES
4460 Majestic Drive
Sat. 2-4 p.m.
Price reduced from $67,500 to $63,500 on this spotless 3-bdrm., full basement home. Walk to parks, schools and Mt. Doug. Be sure to see this! MLS. 388-7557 Shirley Mollberg 478-5327

14 Gorge Rd. West
Sun. 2-4 p.m. (and every nite next week 7-9 p.m.)
Immediate possession on this 2-bedroom, full bsmt. home featuring economical hot water furnace, copper plumbing, h.w. tank, wiring renewed. Stucco exterior. Utility on main floor. No reasonable offer refused on asking price of $52,500.
(P.S. needd ½ strata duplex at $43,250? Or a new A.H.O.P. 3-bdrm. townhouse at $45,000?) Come and talk business at my open house, or phone anytime:)
388-7557 Shirley Mollberg 478-5327

OPEN HOUSE
30 KINGHAM PLACE
SAT. and SUN. 1:30 to 4:00
3-bedroom bungalow off Helmken Rd. in View Royal. This is an excellent family home in A-1 ccondition. Full basement has drive-in garage — laundry room and 20x21 rec. room. Park-like setting — why not see for yoursef — Asking $61,900. MLS 34306
388-7557 Art Evans 386-0276

OPEN HOUSE SAT. 1:30-4
1483 THAMES PL.
2-yr.-old home completely finished upstairs and downstairs, 2 fireplaces, 5 bedrooms, large rec. rm., 3 baths. Downstairs could be an in-law suite. $69,900.
388-7557 Tara Bhalla 382-8879

INVERNESS—$34,900
Walk to Woodwards from this one-bedroom plus den condominium. Fridge, stove and dishwasher included. Beautifully decorated. The building is well run and features sauna, swirlpool, games room, laundry and lounge. To view call: 388-7557, Karen Barclay, 478-6738.
CAPITAL CITY REALTY LTD.

NO-STEP RANCHER
In Colwood. 1400 sq. ft. 2 bedrooms, large living rooom, dining and family room, with sliding doors to beautiful secluded patio and garden. New deluxe carpets and immaculate condition throughout. Must see. $65,500. Phone 474-2811.

the Permanent For Sale
1125 DOUGLAS ST. 382-9191

WEST COAST
CONTEMPORARY
OPEN 3 - 5
TUES. - SAT.
4586 Montford Cr.

4 bedrooms, studio, ded, dream kitchen, dining room, 5 skylights, rec. room, 3 bathrooms, library loft, built-in Jenn-Air grill and wall oven, fantastic feature fireplace, open post and beam throughout. $139,900. ML.
NOREEN LERCH
382-9191 BUS. RES. 477-5120

POST & BEAM
GORDON HEAD
REDUCED TO
$75,000

Large 5-bedroom home, post and beam throughout main floor, large kitchen, rec. room, in-law suite possibilities. Close to schools and rec. centre. ML 33698.
NOREEN LERCH
382-9191 BUS. RES. 477-5120

SCENIC VIEWS

In Esquimalt, beautiful Rockheights custom-built 4-level split, 4 bedrooms, large living and dining room, private patio, real nice landscaping. Nice kitchen, family room. Asking $79,900. ML 33958.
FRANK SALE
382-9191 BUS. PAGER 738
IRENE VAN
382-9191 BUS. RES. 592-9194

OAK BAY
WATERFRONT

Large lot with boat house, almost private beach. Spacious 4-bedroom, 3-bathroom home. Guest-size living and dining room, den, family room, large kitchen. Full basement. Garage. Asking $165,000. EX.
FRANK SALE
382-9191 BUS. (24 hrs.) PAGER 738
IRENE VAN
382-9191 BUS. (24 hrs.) RES. 592-9194

HIGH QUADRA
$41,500

Lovely 2-bedroom townhouse, good-size living and dining room, large bright kitchen, patio, low maintenance. Vendors have bought. ML 33677.
FRANK SALE
382-9191 (BUS. (24 Hrs.) PAGER 738
IRENE VAN
382-9191 BUS. (24 Hrs.) RES. 592-9194

TRY YOUR OFFER
NOW

This sparkling starter will be sold very quickly, most attractive. 2 bedrooms, living room has corner fireplace with old oak mantel, country-size kitchen with laundry room off. Bright and clean in a high view location on Merritt Street. Look: $52,900. MLS 34250.
JACK GRANT
382-9191 BUS. RES. 477-8172

HEAR THOSE
BELLS?

When school bells ring again you will give full marks to this fine family home. Near Tillicum School and park. Has 3 bedrooms, fenced yard and a family room area. Only $44,500. MLS 33653.
JACK GRANT
382-9191 BUS. RES. 477-8172

IMACULATE

An immaculate home with room to spare. Top floor, corner suite, immaculate condition, two balconies, large bright rooms. With all the conveniences. $52,900. MLS 33364.
JACK GRANT
382-9191 BUS. RES. 477-8172

CHOICE
TOWNHOUSE

Convenient location with quality, tasteful, exercised throughout, 2 bedrooms, fireplace and many, many special features. $62,500. MLS 33717.
JACK GRANT
382-9191 BUS. RES. 477-8172

ACCENT ON
VALUE

3 bedrooms, private patio, new, wall to wall throughout. All for only $27,900. MLS. 34588.
JACK GRANT
382-9191 BUS. RES. 477-8172

EXCLUSIVE AREA
$84,900

Close to Historic St. Luke's Church. One owner, two-bedroom home. Extras. Appointments a must. Exclusive listing.
MARY WOOD
382-9191 BUS. RES. 592-2647

SUPERB
SPLIT LEVEL
1876 San Miguel

attractive area of better housing. Level 70x150 fenced, landscaped lot. 1728 sq. ft. developed, 3 bedrooms, family room, large living and dining room, wall-to-wall over hardwood, brick freplace, sundeck, etc. Offers to $85,000. ML 33999. Quick possession — move right in. For viewing call:
HERB McDANNOLD
382-9191 BUS. RES. 384-6768

IN TOWN
ORCHARD
4122 Tuxedo Dr.

Terrific .31 acre lot, rear garden loaded with fruit trees, wishing well barbeque and garden house. This unique storey and half is tastefully decorated thruout. Top floor is master bedroom only with 4-pc. ens. and walk-in closet. Main floor has 2 more bedroom, brick fireplace in living room, separate dining room, large cabinet kitchen, built-in range ad oven. A home with a difference. Offered at $64,400. ML 34267. Call:
HERB McDANNOLD
382-9191 BUS. RES. 384-6768

UNIVERSITY
EXECUTIVE
3973 Lexington

Superb family home, approx. 4,000 sq. ft. beautifully finished thruout. Offers — 5 bedrooms, 4 baths, 3 fireplaces, family room, adjoining large kitchen, rec. and games rooms, den, hot water heating, central vacuum, and many more custom features. Listed at $145,000. ML 34301. To view by appointment call:
HERB McDANNOLD
382-9191 BUS. RES. 384-6768

OAK BAY
2587 Dalhousie

Half block from Willows Park and beach, charming character with spacious rooms, leaded glass and doors. Large living room, adjoining sun room, separate dining room. 2 bedrooms on main and 2 up. Lovely 70x150 lot with space for recreation vehicles. Estate sale — offers to $95,000. ML 34063. For viewing call:
HERB McDANNOLD
382-9191 BUS. RES. 384-6768

$34,000
3 BEDROOMS
1149 Bay St.

Much better and bigger than you will imagine. Must be seen — 6 rooms, 2 bedrooms up, master bedroom on main, living and dining room. Duplex zoned lot, neat garden at back. ML 34450. Call:
HERB McDANNOLD
382-9191 BUS. RES. 384-6768

BUILDERS OWN
673 McKenzie

Solidly built 3-bedroom bungalow, fireplace, dishwasher, main floor laundry, etc. Full basement with one-bedroom in-law suite, workshop. Drive-in garage. Large 82x133 lot. Asking $64,100. New MLS 34810. Call:
HERB McDANNOLD
382-9191 BUS. RES. 384-6768
THE PERMANENT

BLOCK BB BROS.

SELL THROUGH
TV and VIDEO
OPEN NIGHTLY
TILL 8:00

COLWOOD
Neat as a pin, 3-BR, full bsmt. with den and 4th BR on a ½-acre lot that features lawns, shrubs, hills and nature. Asking $58,500. MLS 34361.
478-5561 Norma Saunders 478-9182
478-5561 BILL LEWIS 478-5818

POST and BEAM
Quality, one-owner home, built to take full advantage of Esquimalt Lagoon Views. On a quiet cul-de-sac surrounded by gorgeous gardens. Reduced to $89,500.
478-5561 Norma Saunders 478-9182
478-5561 BILL LEWIS 478-5818

MT. DOUGLAS PARK
Only 30 meters away. Split level, new, finished completely. Blue shutters, brickwork against white stucco present a pretty picture for the proud owner. High quality construction guaranteed. $66,500. This is a jewel.
478-5561 FRED CRAIG 642-5886

$45.900
Colwood, quiet cul-d-sac, 3 BRs up, ground level living-dining and kitchen. Covered carport and storage area. Fully fenced and landscaped. Private yard. Owner transferred.
478-5561 Norma Saunders 478-9182
478-5561 BILL LEWIS 478-5818

METCHOSIN
WATERFRONT
Delightful 3-bedroom home on ½ acre prime sheltered waterfront with easy access to sandy beach. Charming post and beam design with vaulted ceilings. Rock fireplace and thermopane windows go floor-to-ceiling in the gracious living room. Huge sundeck, half covered and half open. Cedar siding and shake roof blend with surroundings. This truly imaginative home must be seen to be appreciated. MLS 33550. Excellent buy at $118,900.
Mike Myers John Robinson
478-5561 478-7041

A.H.O.P. DUPLEX
COLWOOD
Handy to shops, church, buses and school. Attractive living room with brick fireplace. Formal dining room with sliding glass doors. Very large master bedroom. Kitchen has lots of cupboards, double stainless steel sink and harvest gold fridge and stove included. All combine to make this a really excellent buy at $45,000.
Mike Myers John Robinson
478-5561 478-7041

NEWLY LISTED
$47.900
2½-year-old, 3-bedroom home with 1280 sq. ft. of living area plus 600 sq. ft. bsmt. Living room has floor-to-ceiling brick fireplace. Dining room has sliding glass door to balcony. Large bedrooms. Bsmt. is partly developed and has a roughed-in fireplace and roughed-in plumbing for another bathroom. Delightfully treed, park-like setting. Nicely landscaped. Located adjacent to parkland with trout stream, in Langford area. No roads to cross for children going to elementary school. Viewing is by appointment only, no drive-bys.
John Robinson
478-5561 478-7041
478-551 John Robinson 478-7041

HOSPITALITY PLUS!
Indoor-outdoor entertaining. Large, fenced back yard lends itself to private lawn parties and croquet. Carpeted sundeck for intimate barbeques, downstairs: used brick fireplace is waiting for cozy winter evenings with friends. 3 bedrooms, 2 baths. $64,500. Make your viewing appointment with
GLORIA McCLEAVE
478-5551 478-2985

GOOD VALUE!
Buy it with appliances. 2-bedroom bungalow near Gorge Vale Golf Course. Put a garden in the back yard and plants in the bright utility room. Perfect to own for the starter or retired person, there is even a fireplace in the living room.
478-5561 JIM GRAHAM 478-2357

INVEST $2,200
with monthly payments as low as $375 and you could own this delightful 2 or 3-bedroom home in the Colwood area. Call me to find out if this could be your first home.
NANCY YOUNG
478-5561 478-0054

RUSSELL'S
BARGAINS
BBTV. DUPLEX — 2531 PRIOR ST. NOW $55,000. — WATERFRONT 3-bdrm. home on 2 lots. F.P. $82,000. — 2 Homes on 2.48 Acres. FP. $149,900 — Hobby farm on 3.28 Acres, 2 or 3-bdrm. F.P. $93,900.
386-3231 Russ McDowell 382-7930

I CAN'T
SAY ENOUGH
About this immaculate 3-bdrm., 1247 sq. ft. family home with spacious dining rm., lge. sundeck, off centre F.P. up and down. En-suite off master bdrm. An almost completely finished bsmt. 1-bdrm. in-law suite with kitchen and 3-pc. bath plus drive-in garage and workshop. $67,500.
386-3231 Bob Hahn 595-1642

YOU CAN
AFFORD!!
The big luxury home, beamed ceilings, inlay hardwood, bright modern kitchen. All the space you can use plus suites to rent and pay you costs. All this in the desirable area of Rockland-Pemberton area. Also an extra lot 13,000 sq. ft. included in the price of $189,000. A must see to appreciate all the possibilities. Phone now
386-3231 Marg Price 477-1941
Ethel Harvey
479-4233 OR 388-6275 Pager 461

Immaculate 3-bdrm. home in very quiet area of Sidney, short walk to beach, in area of expensive homes and beautiful gardens. $68,900.

Swartz Bay area on .55 acre, immaculate 4-yr-old, 3-bdrm. split with rec. rm. and bar, finished in Tudor style. A pleasure to show for $83,500.
656-5584 Ted Phillips 656-5337

JUST A WALK
TO HILLSIDE MALL
An immaculate home — 3 bdrms., separate dining room, 2 — 4-pc. baths, full bsmt. with drive-in garage. Fruit trees, garden area and beautiful landscaping all just a short walk from schools and Hillside Mall. Asking $72,500.
385-3231 Bing Richards 385-3806

HIGH GORDON HEAD
4415 TORQUAY
OPEN SAT. 2-4
Mountain views, professionally landscaped; charming easy-to-live in contemporary design home, 4 bedrooms and den. Beamed living and dining room. Delightful modern kitchen. Luxurious master bedroom ensuite, dressing area. Vendors transferred. Your hostess:
477-5705 Erna Ellsay 477-1841
388-6275 Pager 2704

SOUTH OAK BAY
GLORIOUS VIEWS
OPEN 2-4 SAT
1934 CRESCENT RD.
In a hillside garden setting with panoramic views of the sea and Olympic Mountains a gracious upper and lower duplex. Upper suite consists of living room with fireplace, dining alcove, large modernized kitchen, 2 bedrooms and 4-pce. bathroom. Charming lower suite has living room, modern kitchen, bedroom and bathroom. Garage. Offered at $94,000.
Residence Shelagh Hall Office
592-2723 477-1841

7000 BICKSTAN
OPEN HOUSE
SAT 1 to 4
Spacious and attractive 4-bedroom home in a desireable area of beautiful homes. 1340 sq. ft. on the main, finished 4th bedroom and 2-pce bath down. Master ensuite. Monstrous covered sundeck with views, massive vegetable garden. Very quiet location on a cul-de-sac near Brentwood Village an exceptional value. Asking $67,000.
477-1842 Dave Vogelgesang 388-5464
Pager 760

BLOCK BB BROS.

SELL THROUGH
TV AND VIDEO
OPEN NIGHTLY
TILL 8 P.M.

WE MAKE FRIENDS
OF OUR CUSTOMERS

—WANTED: LAZY PEOPLE — too lazy to cut the grass or clean the pool; here is a neat and clean 1-bdrm. condo, located near Bacon Park with views and many extras. Only $29,900.

—2-BDRM., FULL BSMT. bungalow in very good condition, shopping within walking distance. $48,500.

—BUSY PEOPLE will enjoy owning this 3-bdrm. townhouse. It allows time for golfing, fishing, etc. Good location. $48,900.

—THIS TOWNHOUSE — has 3 bdrms., finished bsmt. plus rec. centre with pool and sauna, also well located. $49,900.

—ROOM FOR GRANNY, very close to Hillside Shopping Centre, 3-bdrm. split-level with en-suite — very well priced at $63,900.

—EXCEPTIONAL VALUE — Unique 4-bdrm. Modern home with large private wooded yard. $64,500.

—REVENUE DUPLEX — A Home plus income. A good starter duplex for the younger couple or someone who needs housing and income. $65,500.

—1.08 ACRES — privacy, park-like seclusion on a small lake with a 2-bdrm. home only minutes from Victoria. $82,900.

—REVENUE — DUPLEX — Save money while you live in one side and let the other defray expenses. $99,000.

—ON THE RIDGE — Near Elk Lake, ¾ acre of privacy and seclusion. Attractive owner-built, 3-bdrm. home. $109,000.

—TAKE ADVANTAGE — 8.5 Acres, 2-bdrm. home, 2 horse stables. Just reduced and it won't last long. $122,000.

—EVERYTHING — YOU'VE always wanted — immaculate home, indoor pool, very large workshop, country area with view but close to town. $149,900.

—ROLLING ACRES — Country living but close to Victoria. Roomy 2-storey home on 11.5 Acres. Raise cattle, sheep or horses. $179,900.
DON and SHIRLEY MILLS
386-3231 478-6139

744 PEMBERTON
SAT 2 to 4
Exceptional 3-year-old split level on quiet street off Rockland with a setting of mature holly and oak trees. 3 bedrooms with 4 pce ensuite off master and a 2nd 4-pce. Main floor entrance wth imported Italian tile opens to an elegant sunken living room with an impressive floor to ceiling stone fireplace. Spacious separate dining room. Lower level features 24x12 rec room with beam decor and second FP, completely finished laundry area and a 3-pce bath. You will enjoy seeing this beautiful executive home now offered at $99,500. MLS.
Bill Remple 477-1841 Ted Walford
658-5794 598-1420

YOU'LL BE PROUD
to own this delightful 2-bedroom Panabode style home on a fully landscaped half acre lot with nice waterview. Large living room with rock heatilator fireplace. Full high basement with 3-pce bath and roughed in rec room with fireplace. Double separate garage. Built to VLA specs 13 years ago. Asking $87,500.
Buzz 477-1841 Ernie
Mainprize Charles
658-8268 592-0046

QUALITY PLUS
Located in one of Victoria's most exclusive areas this quality built home claims over 2400 sq. ft. of ideal living area. This David Gurr designed home features: 4 bedrooms, 3 full bathrooms, 2 fireplaces, formal dining room, entertaining sized living room, wrap around sundeck. This executive home proudly offered at $137,000 by:
Buzz 477-1841 Ernie
Mainprize Charles
658-8268 592-0046

SOUTH OAK BAY
CLOSE TO VILLAGE
A well maintained 3-bedroom (or 2 and den) bungalow. "L" shaped living and dining room, spacious kitchen, high basement with recreation room and drive in garage. A pleasant home offering comfort and convenience with easy care garden. Realistically priced at $62,500.
Residence Shelagh Hall Office
592-2723 477-1841

ANOTHER
PRICE
REDUCTION!
Was $67,500. NOW $65,900. The owners MUST SELL this spotless one year old family home. FEATURES: 2 full fireplaces, a professionally finished rec room and family room. A huge sundeck over a double carport and a large landscaped lot. MLS.
477-1841 Bernie Wilkinson 477-8838

GLEN LAKE
A starter's delight in a wooded wonderland. Pleasant 2-bedroom no-step bungalow with a tremendous yard. Monstrous cedars everywhere. Lovely covered patio in back. Storage shed, carport. Lot is 75x150! Ask me about new B.C. Grant Regulations for the first time purchasers. $49,500.
477-1841 Dave Vogelgesang 388-5464
Pager 760

LOVELY AND QUIET
Parklike atmosphere and a beautiful 3-bedroom no-step home. Wilkinson-Carey Rd. area. Very attractive cottage design hides 1070 sq. ft. of beautifully charming and clean living space. 8 years old and in immaculate condition. Quality broadloom, feature fireplace, dining room, bright kitchen. Large corner lot, landscaped and with fruit trees. Your dream home. $54,500.
477-1841 Dave Vogelgesang 388-5464
Pager 760

CADBORO BAY
3925 ASPEN
OPEN HOUSE DAILY 2 to 4. On a private cul-de-sac, a 4-bedroom contemporary residence of exceptional quality and design. Solid beam decor throughout, with open living room, dining room, superlative kitchen, den, large oak parquet family room. 3 bathrooms. Automatic garage, intercom, vacuum system, carburator, dishwasher. Your choice of carpeting and light fixtures. Fully fenced garden. $126,000.
Residence Ted Walford Office
598-1420 477-1841

SOUTH OAK BAY
SECLUDED CHARACTER
3-BEDROOM COTTAGE
An intriguing 3-bedroom character cottage totally secluded on a large beautifully hedged garden, complete with back lane. Spacious living room separate dining room, tastefully modern kitchen, 2 bedrooms downstairs, 1 large bedroom with adjoining study upstairs. No basement. $87,500.
Residence Office
598-1420 Ted Walford 477-1841
(24 hours)

PANORAMIC SEA VIEWS
MOUNT TOLMIE
High on Mount Tolmie with seclusion and panoramic views of the sea and islands, a timber and stucco country-styled residence enclosed by a beautifully landscaped garden with walled terraces, walks, secluded lawn areas, oaks and evergreens. Reception hall, dining room, living room, 2 bedrooms on the main floor and a superb master bedroom with adjoining reading room and study upstairs. 3 bathrooms. Fully equipped kitchen, 2 sundecks, private balcony, secluded patio off dining room. Exclusive. $143,000.
Residence Ted Walford Office
598-1420 477-1841

BY OWNER
Older 5 bedroom house, 50x140 yard, large first mortgage, low down payment, close to all amenities. $48,500 or offers. 385-5637, 477-0525.

FOR SALE
Royal Trust
477-0191
384-8001

OPEN HOUSE
1250 REVERCOMBE
PLACE
SATURDAY 1:30-4:00 P.M.
High with a view, located on quiet cul-de-sac off Moss, 1 blk from Rockland, 4bedrooms, plus family and games room. Seclusion, fruit trees and separate garage. $81,000. In attendance,
VIVIAN M. ROBERTS
477-0191 477-0281

3713 HARRIET RD
(off Carey)
SAT. 1:30-4:00 P.M.
Check this neat 2-bedroom starter or retirement home over. It may be just what you are looking for. Try your offer on the asking price of $44,500. MLS. 33541
477-0191 JACK MOEN 658-5448

4446 TYNDAL AVE.
SUNDAY 1:30-4:00 P.M.
Quick possession on this large executive home possible. Many deluxe features. Discriminating buyers will appreciate the beautiful decor. Offered at $133,900, with good financing.
477-0191 KNUD SCHWER 478-8203

936 LYALL ST.
SATURDAY 1:30-4 p.m.
Double home for the price of one! Come and view this unique property. One side is rented and the owners home is super deluxe. Make an offer on $93,900 asking.
477-0191 KNUD SCHWER 478-8203

SAT. & SUN. 2 TO 4
972 KENTWOOD TERRACE
BROADMEAD
Easy care living can be yours in this Contemporary Swiss Chalet for the individual who desires something different. Features — Rock fireplace in the living room with access to completely private patio perfect for entertaining. Two bedrooms, 2 baths plus den.
LEN TAYLOR 382-9485 or 384-8001

SAT. 1-4
3819 CAMPUS CRESCENT
A large family home. 4 bdrms., 3 bathrooms — vaulted ceilings, living room — dining room — kitchen and family room are open. Large rec. room — 2 bedrms. 3 pce.—hobby room and 2 drive-in garages downstairs. Professionally finished — easy care garden — back yard is fenced. Across Gordon Head Road from UVic grounds — close to town for Professional people. Must be sold. Vendor ready to move. ML 33455. Offers on $114,900.
JOHN MORRY 592-9770 or 384-8001

SAT. & SUN. 1:30-4 P.M.
859 VILLANCE STREET
Mayfair district. Enter from Tomie and Glasgow. Just listed at $53,900. This 3 bedroom bungalow in quiet residential neighbourhood. Wall to wall carpeting, new rock fireplace, full high basement with part-finished recreation room. Fenced back garden, etc. See you there.
595-2062 DEREK WICK 384-8001

SAT. 2-4
545 PARADISE—
IN ESQUIMALT
3 BEDROOMS—$44,500
Immediate possession. Close to West Bay Marina. Full bathroom, 2 half bathrooms. Living room with FP and balcony. Large bright kitchen with very spacious eating area. Basement offers possible Rec Room. 4 years young, available now. Must be sold. We will help you with your offer!
TIM HOSKIN 595-6250 or 384-8001

SAT. 1:30 to 4:00
1951 WOODLEY
Charm and Seclusion
If you are looking for old world charm and seclusion this home is for you. Living room with brick fireplace — separate dining room with built-in china cabinets — den — 3 bedrooms, — plus full basement View by appointment only. Asking $73,500.
JESSIE McGRATH
479-3982 or 384-8001

GLEN LAKE
Start your family right in this 3-year-old 3-bedroom, full basement home on a large lot. Comfortable well planned — huge rock fireplace. MLS. 34101. Asking $55,900.
477-0191 SYL SHUMKA 595-1337

2030 LANDSEND RD
DRIVE-BY
View this lovely home and the grounds first from the outside. Then give me a call on the further inspection of this great family hofe. Oh yes — the price — its only $69,900.
477-0191 KNUD SCHWER 478-8201

1250 TATTERSAL
DRIVE BY
If you ever needed lots of room — this is it! Complete self-contained living quarters on two floors! Since the view from the road is not the best you must see it from the inside. Asking $79,500.
477-0191 KNUD SCHWER 478-8203

BY THE SEA
NEAR A MARINA
Located in Deep Cove this 1280 sq. ft. 3 bedroom, plus full basement home, is different and elegant with its 19 ft. enclosed and carpeted deck under the house roof. Unique corner fireplace and separate dining plus large eating area with corner windows in kitchen. Laundry on main floor. Double lot and immediate possession.
477-0191 VIVIAN M. ROBERTS
477-0191

CHARACTER
AT $43,900
Just minutes from town. Large rooms, 2 bedrooms, fireplace, nice entry and full basement. 5% down to a qualified buyer. Call now to view this delightfull home.
477-0191 RAY TILLYER 388-5464
pager 730

JUBILEE HOSPITAL
AREA
3-bedroom home plus 2-bedroom in-law suite was rented for $600 per month. Now vacant. Owner says sell and is looking for quick possession. All offers will be considered, will not last long. Asking $63,900.
477-0191 JACK MOEN 658-5448
477-0191 JIM DONNELLY 477-8855

1½ ACRES IN
PICTURESQUE SETTING
Only 5 years young and in perfect condition. This charming 3-bedroom home in beautiful wooded area features exposed beam living room with rock fireplace, cconvenient in-line dining room, cosy eat-in kitchen, spacious family room with brick fireplace and fitted bar includes 3 bathrooms and large sundeck for only $86,900.
595-2062 DERICK WICK 384-8001

DRIVE BY
1414 McKENZIE AVE.
ML 32816
Then call for information on this 5-BR, 3-BATH home.
STAN SAGE 592-3506 or 384-8001

ONLY $44,500
And what a terrific home, spacious, absolutely immaculate, 3 bdrms., huge living room and dining rooms. Family-size kitchen, all rewired, full basement with some development. Be the first to view. New on the market, please phone:
MARGARET JOHNSTON
477-1763 or 384-8001

2 ACRES
$38,000
Two acres, plus a cute little 1-bedroom cottage. An ideal situation for an artist, bachelor or somebody desiring beautiful park-like surroundings and seclusion. Just 10 miles from town, on city water. Shopping and shools within ½ a mile. For more information please call:
MARGARET JOHNSTON
477-1763 or 384-8001

NEW HOME—FAIRFIELD
A rare find in the desiracle Fairfield area. 3 BR full basement home under construction. Should be completed in 1 month. Good size lot in choice location. Asking $25,900.
384-8001 MIKE REID 478-6650
477-0191 JOHN ADANK 479-8135

FOR SALE
Royal Trust
477-0191
384-8001

GORGE AREA
3 BR home with 1 BR in-law suite in the basement. Corner fireplace, bright kitchen and private sundeck at the back. Fully fenced yard and priced to sell at $56,500.
384-8001 MIKE REID 478-6650

CENTRAL SAANICH
$77,500
Garden Paradise. .5 acre and 10-yr.-old 3-bdrm. split-level home. PETER TER VEER, 479-1588 or 384-8001.

QUADRA—LILY
3-Bedroom home on large lot. Tremendous value. $87,500. PETER TER VEER, 479-1588 or 384-8001.

SIDNEY DUPLEX
$65,900
Seaview, 2 bdrm. each side. Full basement. PETER TER VEER, 479-1588 or 384-8001.

MARIGOLD
$42,900
Only 5 years old. 2 bdrm., no bsmt. F.P. Sep. garage. Try $2,000 down. PETER TER VEER, 479-1588 or 384-8001.

PROPERTIES AT LARGE
—READ THROUGH
THEN CALL TO VIEW
COLWOOD — Custom rancher on the lake with manicured gardens. Quality for selective buyer. Priced at $117,500.
GORDON HEAD — Only $63,900, a 3-yr.-old home with large LR and DR, family kitchen, 2 BRs on main and 2 plus rec. room down.
CORDOVA BAY — 6-yr.-old one-owner home with room for large family. Swim in 24' above-ground pool with large deck. Property overlooks farm land. Asking $74,500.
THETIS HEIGHTS — Cedar Rancher 1-yr. old on ⅓ acre of treed fenced property. 3 BRs, 2 baths, sunken family room. Double attached garage. Asking $65,000.
COLQUITZ RIVER — Waterfront character home. 4 BRs, sunken LR, large deck overlooks water. Room for chickens and pets in red barn. Must view this unique property. Priced at $69,500.
LANGFORD — Strata Duplex. Vacant, desperately needs new owner. 3 BRs, 1½ baths, all 5 appliances — only $39,900.
COOK-QUADRA — 100'x200' holding property with house and garage. $75,000.
CALL CONNIE REYNOLDS, 477-8514 to view any of the above properties.

SWINERTON'S
REALTY WORLD

OPEN HOUSE
Sat. 2-4 P.M.
132 Sims
$42,900

Try low down payment on this renovated 5 room no-step bungalow fridge and stove included. Attractive lot (fruit trees). Close to Hampton Park. Call BOB CARTER 598-6143, 385-2481.

OPEN HOUSE
Sat - Sun 1:30 - 4
978 Taine Pl
(Off Saanich Rd)

Ready for immediate possession — 3 bedrooms — 1½ baths — 1300 sq. ft. — very clean (as new) — underground services — 50'x100', easy-care lot — on cul-de-sac. Close to town — priced to sell Now AT $58,900. 385-2481.
Swinerton Stewart Clark Ltd.

Unique 3-bedroom "Stone House" — see photo display this paper. $54,900. MLS.
JACK BETTS 477-4042, 385-2481
BILL McCULLOCH 479-4487

GORDON
HEAD
4 BR - 2 Levels

Spacious family home on compact lot — over 2100 sq. ft. of craftman-built Dutch Colonial, featuring 2 FP, generous cupboard space. W.W. carpet. BOB CARTER 598-6143, 385-2481.
Swinerton Stewart Clark Ltd.

Colwood — $37,500 — See 41 Kelly Rd. 2 bedrooms plus separate garage and workshop. All offers invited.
SUSAN or JACK BETTS
477-40042, 385-2481
ED JUPP 592-1019, 385-2481

A viewing inside is really necessary to appreciate this quality renovation. Interior completey replaced. New ceilings, walls, flooring and deluxe cabinet kitchen. Large sundeck and fenced garden lot. Full basement and 2 bedrooooms. Close to bus and shops. You won't be disappointed. ML. Please call:
SUSAN or JACK BETTS
477-4042, 385-2481
Swinerton Stewart Clark Ltd.

DFH
D.F.H. Real Estate Ltd.
1539 McKENZIE AVE

BARGAIN
NOW
$59,900
OPEN HOUSE
SAT. 1:30 - 4
885 Parklands Dr

3 Bedrms up, 1 down, LR with FP, DR, kitchen with nook, sundeck, mountan and sea views, large lot MLS

Patrick Supeene
477-7291 (Bus) 478-6294 (Res)

SEABOARD
CONSTRUCTION
LTD.
652-1177

OPEN HOUSE
CENTRAL
SAANICH

Saturday and Sunday, July 29 and 30, 2:00 pm-4:00 pm

7628 Sigmar Place

7769 Scohon Place

Pat Bay Highway to Mt. Newton X Rd, to Wallace Drive and follow signs

Buy direct from the builder

3 Bedrooms, W-W Carpet, Thermo Windows, Many extras

652-1177

OAK BAY—PRIVATE
Over 2,000 sq. ft., natural siding, shake roof, no-step rancher, 3 bdrms., 2 bathrooms, kitchen, dining rm., living rm., heatilator F.P. to ceiling, all elect., w-w, concrete patio, utility rm., rec. rm. with wet bar and separate entrance (could be suite). Easy-care lot. Close to all amenities. Must be seen. Offers to $105,000. Phone 595-5387.

the Permanent For Sale
3647 SHELBOURNE 477-0141

OPEN HOUSES

SAT 2:30 - 5:00
1642 HAULTAIN
$39,900 — 2 BR bungalow. Granite rock FP in LR. Part basement, large garden. Qualifies for $2500 grant.
477-0141 KENT DEANS 386-7156

SAT 1 - 4
1321 FINLAYSON
2 BR, bath ensuite to both, DR, modern updated charming kitchen with built-in breakfast area. Drive-in garage and workshop in full bsmt. If time not suitable call any time to view.
BRUCE BATEMAN
477-0141 384-2827

SAT 2- 4
2882 GLEN LAKE
3 BR bungalow, large LR, sep DR, rec rm, workshop, fully fin. bsmt. Garage and carports. $65,900.
477-0141 CONNY YASEY 477-8751

SAT 2 - 4
381 - 383
ST. CHARLES
S X S DUPLEX (STRATA). Here is a beauty. "JUST LISTED". Each side has LR, 2 BR's, w-w carpeting, beautiful new kitchen cab. Full high bsmt., drive-in garage. Extra large lot. Each side. $53,500. CALL: 477-0141 or 388-5464 pger 706, D. MILES, 652-2735; 388-5464 pger 714, F. COLOMBIN, 652-2735.

SAT 1 - 4:30
3110 PARLOW
COLWOOD off Langholme, 4 BR's, 1½ baths, rec room. Excellent family home area. $65,000.
386-9574 JOHN RUSSELL 477-0141

OPEN TO OFFERS
760 SAYWARD RD
3 BR's on the main, sep. DR, 4th BR and large rec room. Large lot averages 60 x 200. VENDOR is transferred so PLEASE make your offer today on the asking price of $64,900.
HEATHER GAMMON
385-8814 388-6275 pger 707

CLOSE TO SEARS
$45,900
1. Try your offer on this nice 2 BR home on a beautiful lot close to everything. Great starter or retirement home.

IN-LAW SUITE
PLUS
2. Nice 2 BR home in convenient area of City. Large LR with FP, DR and full bsmt. suite. Offers in mid fifties.

PRICE REDUCED
3. On this immaculate 2 year old, 3 BR home. Large rec room, 2 FP's, 3 bathrooms, double garage and in a very popular area. NOW ASKING $72,500.

CALL: 477-0141 MARCEL STOCKER 479-8324 or FRED JACKSON 658-8472 for above 3 ads.

$3500 DOWN
229 - 3500 HELMCKEN. 2 BR bsmt., large lot with cottage renting for $135.
477-0141 BOB KEELING 652-1251

1150 VISTA HGTS.
1. Easy care lot, 2 BR's, DR, sundeck. 3rd BR, and rec room in bsmt. $52,900. MLS.

1312 BAY ST.
2. BUSY road here so the price is lower. 2 BR's, DR, bsmt. Make your offers to $48,900. MLS.
477-0141 JOHN RUSSELL 386-9574

LOOK
FINE
SELECTION
CALL
TO VIEW

$39,900 — 2 BR, rock FP in large LR. Close in location, close to bus, ideal retirement or starter.
$42,500 — 3 BR little over 1 year's use. LR, DR, dishwasher, L-kitchen, lots of storage. A deal at this price.
$42,500 — 2 BR cottage with good lot in country setting.
$43,500 — S X S Duplex, Langford. 2 yrs. old, 3 BR full bsmt. Below replacement costs, big separate DR, backing on to provincial park. Heavily treed, nice area.
$45,900 — Close in 2 BR, LR, DR, super kitchen, drive-in garage and workshop.

MANY MORE TO CHOOSE
FROM. CALL "NOW"
BRUCE BATEMAN
477-0141 384-2827
THE PERMANENT

SUNRISE REALTY
595-3341

TOP OF THE WORLD
OPEN HOUSE
Sat. 1:30 - 4:00
4724 Treetop Hts
(Blenkinsop and Cordova Bay)
BEAUTIFUL HOME
SPLENDID VIEW
REDUCED TO
$81,500
W.G. MOORE
595-3341

B.C. LAND
AND INSURANCE
AGENCY LTD.

PSST!!
WANNA MAKE A
DEAL??

OPEN SAT. 1-4, 2541 MAYNARD ST. CADBORO BAY. He's asking $92,500 but that's too high I say. So he says "Bring me an offer!" So I say, "Come on purchasers here's one big chance to purchase a superb executive home at a very reasonable price." M.L.S. 32811.
CHUMMY CRABBE
388-3555 479-7998
(24 hours) (Res.)

MUST SELL: $37,900 OR BEST offer. 2 bedrooms, full basement, cosy inside. 3295 Maplewood. 383-8882.

$52,000
2-bedroom house, fireplace, basement, plus one bedroom cottage. 479-8837, 478-7990.

COLWOOD
Kenwood Pl.

Turn right from Metchosin Rd. to Wishart Rd. at Colwood Fire Hall.

NEW FAMILY HOMES
PRICED FROM $61,800

Try your own down payment and let us assist you with your financing.

ON DISPLAY
SAT - SUN 2 - 5
Ridley Bros
DEVELOPMENT CO. LTD.
478-1721

OPEN SAT. 2 - 4
1405 WENDE
New exclusive — Immaculate and charming 2-bedroom, no basement home on a high, large, treed lot. Spacious entry hall and living room with fireplace; beautiful new kitchen with separate eating area; drive in garage, full insulation, new roof and gutters — all this and much more. Asking $69,500. See it with Gail Weinbert 595-1535 or Res. 447-4467
Boorman Invesiment Co. Ltd.

S. OAK BAY
$66,500
Classic two-bedroom character home featuring spacious rooms throughout. Formal dining room, large living room with fireplace. Surrounded by lovely gardens on a quiet street just a short walk to the Oak Bay Marina, this well-built home requires redecorating and updating throughout to bring it back to the standard it once was. Exclusively listed with CHRIS GREIG 386-6164 or 478-5953. Castle Properties Ltd.

OPEN HOUSE
SAT 1 - 4
1225 Goldstream
Lake Waterfront
3-bedrm home on over ½ acre Terraced with low maintenance shrubs and evergreens Dock for non power boats PLUS a 1 bdrm cottage at lakes edge ML 34473 $92,000
336-3124 ERNIE SERONIK 478-8696
Seaspray Properties Ltd

OPEN HOUSE
THURS. & FRI. 7-9
1650 BURTON
FORCED SALE on this two-bedroom bungalow with all plumbing, heating and wiring updated makes it an exceptional buy for only $41,500.
HEATHER GAMMON
477-0141 pager 707 385-8814
THE PERMANENT

UPLANDS
BOARDER
$89,500
This 3-bdrm., 1½-storey home in a most desirable area of Oak Bay. F.H.C. basement. Bdrms. are up, kitchen, formal D.R. and L.R. and family room on the main. Won't last. Call SHANE BEFURT, 386-6164 or 479-0010. CASTLE PROPERTIES.

OPEN
TO
VIEW
SUNDAY 1-4:30 PM
930 KENTWOOD TERR
BEST OF BROADMEAD
$154,900 MLS
YOUR HOST MURRAY LAWSON CALL 388-6275 AND ASK FOR PAGER 2478 OR CALL PARK PACIFIC INVESTMENTS 383-4124

BY OWNER—NORTH OAK BAY Close to Uplands Golf Course and UVic; four level split; double carport; beautifully landscaped lot; 4 bedrooms, family room, L-shaped living room and dining room with free standing fireplace, rec room with bar, den, 2 bathrooms, built-in dishwasher in kitchen. Some drapes and appliances. Asking price $103,000. Drive by 3511 Cardiff Place, Phone 592-9491.

FOR SALE BY OWNER: $59,900. Located in quiet Oak Bay border area with all schools and services close by. This home has lots to offer. If you need 3 or 4 bedrooms, large dining room, den, rumpus room, fireplaces, and more, be sure to view inside this family home. For more information please call 592-4771.

OPEN HOUSE, 901 RICHMOND. Sat. and Sun. 1:30 to dusk. 3 double bedrooms, extra large kitchen, 2 bathrooms, living room, full size dining room, all on main floor. 1550 sq. ft. Large lot, last chance at $72,500. Going to real estates company August 1st. 598-6049.

WALK TO K MART
Immaculate, no-step, 2-bedroom bungalow with large, easy-care yard. Large, homey kitchen plus utility room. Enclosed attached garage. ½ block to Shelbourne bus. Ideal for retired. $52,700. Call owner, 477-0770.

SIDNEY, APPROX. 1200 SQ. FT. 3 bedrooms, split-level home, unique design on quiet street. Fireplace, high beam ceilings, fenced treed lot, fruit trees. Asking $48,500. Open house, Saturday and Sunday 1 to 4 p.m. 2297 Amelia, Sidney. 656-1843.

A.H.O.P.
Single family home. Central Saanich from $200 per month and $1250 down. For more information call Don King at either 658-8846 or 477-5554.

QUICK SALE WANTED
2 bedroom, living room, and dining room, fireplace up and down. Legal duplex, basement suite. Workshop, double garage, secluded garden within 1 mile circle. No agents. 721-3680 (Victoria).

BY OWNER
Near B.C. Hydro building, Royal Oak, split-level 3 bedrooms, possible in-law suite in basement, large lot, 70x135. Asking $59,500. No agents please. 479-1255.

1.6 ACRES ON WEST SAANICH Road. 2 or 3-bedroom house, plus rented conttage and 600 square feet studio or workshop. Price $68,500. 652-2836.

SIDNEY $28,500. ECONOMICAL 2 bedroom, no step in excellent condition. Near to stores and sea. 656-5762.

253 COUNTRY HOMES and PROPERTIES

PET KENNELS
Well known boarding kennels located in the Shawnigan—Cobble Hill area 214 Hectares (5,30 secluded acres) Treed, trails and views. Bounded by two roads Modern facilities, covered individual dog runs and shaded fenced exercise yards Three bedroom 1½ storey bungalow as well as a mobile home and equal addition Separate kennel buildings. Paved road to parking area Owner seeks to retire Early possession More than you expect for $78,500 ML 33765
SIMON FLETT
382-9191 BUS RES 592-7481

CASTLE IN
SPAIN
No not in Spain but in N. Saanich Sitting on 5 acres, luxurious home, new, unique, spacious Lots of built-ins Large, matching barn with 15 stalls A dream come true for a horse lover 5 adjoining acres can be purchased Terrific investment! Phone listing salesmen for details ML 34713
FRANK SALE
382-9191 BUS PAGER 738
IRENE VAN
382-9191 BUS RES 592-9194
THE PERMANENT

BY OWNER— IN OAK BAY FOR sale a bungalow, two bedrooms, kitchen-diningroom, bathroom, living room, fireplace, nice lot 50x139. 592-4870.

COLWOOD LAKE
By owner: contemporary 3-bedroom plus prestige area. 2242 Aldeane. $65,000. No agents. 478-8488, message 478-5550.

253 COUNTRY HOMES and PROPERTIES

Century 21 WESTERN HOMES
1037 Cloverdale 386-3494

1.6 ACRES

All cleared, fenced, and a nice rural outlook, perfect for your new home and animals. Only a short walk to the bus, but still in the country and close to the new hospital site. MLS 33864 Priced at $47,500. Call now to view. NEIL R. MAC DONALD 386-3494 (24 hrs)

9.2 ACRES

A little of everything, but mostly meadowland. Some trees, lovely areas for your new home, a small stocked lake, and lots of privacy. This one deserves a look. MLS 33863 Priced at $98,500 Call now to view. NEIL R. MAC DONALD 386-3494 (24 hrs.)

COUNTRY CLASS

Gorgeous brick masonary 3 bdrm home on 2 ac with super concrete blk barn and riding ring. Living room and family room both have fireplaces. This beauty home a must to see at $120,000. MLS 34117. Call JACK DAVIS OR ARLEE MALKEWICH. 386-3494 (24 hrs.)

Happy Valley Heights

(On Neild Road off Happy Valley Road)
PRESENTS

11.4 ACRES NEW HOME

Under construction on 11.4 acres of choice treed property with a 4-bdrm. home of approx. 2,200 sq. ft. Imagine your family's pleasure of a brand new home and room for a few horses. Buy Now and choose your own colors. $94,900.

PHASE 1

Only 3, 10 acrelot s left to choose from in Phase 1. Priced from $42,900.

PHASE 11

Only 3, 10 acre lots left to choose some seaviews of ocean and Victoria. Build your dream home.

Call LORRAINE HETT
478-5583 — 478-2430
WATERMAN & ASSOCIATES REALTY LTD.
923 GOLDSTREAM AVE. • VICTORIA • B.C. • 478-9581

PANORAMIC VIEWS 2 ACRES SECLUSION

Situated on 2 acres of lawn and trees, a one year old contemporary 4 level split residence of rich cedar. 4 large bedrooms, 3 bathrooms, spacious living room, separate dining room, and a magnificent 2 level kitchen and adjoining family room with brick fireplace, with sweeping valley views. The kitchen has Jenn-Air, digital oven, dishwasher, with separate laundry rooom. A mastrepeice of planning. URGENT SALE. All offers on $97,000 submitted.
Residence Ted Walford Office
598-1420 Block Bros. 477-1841
Block Bros. REalty Ltd.

WANTED

SHAWNIGAN MILL BAY COBBLE HILL
Wooded Cottage on Small Secluded Lot
Call BUSTER EALES
592-2431, 384-8075 pager 686
Lansdowne Properties Ltd.

ALL CEDAR CHALET 2 ACRES SAANICH PENINSULA $69,000

An all cedar 2 bedroom chalet on almost 2 acres of gently sloping meadow. Large living room with acorn fireplace, in-line dining room, galley kitchen, master bedroom en-suite, 2 bathrooms. Spacious recrption hall. 2 dog runs. Excellent well. On bus route. Just 3 year old, and probably the best purchase on the market at just $69,000.
Residence Office
598-1420 Ted Walford 477-1841
Block Bros. Realty Ltd.

OPEN HOUSE

WED. TO SAT., 2-3:30
CENTRAL SAANICH
(MT. NEWTON TO SIMPSON AND LEFT ON RYE RD.)
1883 RYE RD.

3-bedroom home with large living room (stone fireplace), adjoining dining room, roomy kitchen with E.A. plus Patio — Sea Glimpses! Full basement and carport. Offers on $63,900. (Owner transferred.)
FLORENCE MAUGER
656-6509 595-5131
CANADA TRUST

2.3 ACRES WITH PARK-LIKE SETTING

With a very nice full-basement country home. Just what you're looking for?
388-7557 Adeline Nichol 477-8562

DEVELOPERS?

2 acres prime development property it is. A real nice home to cut off for starter and then develop as you see fit. All utilities available.
388-7557 Adeline Nichol 477-8562
CAPITAL CITY REALTY LD.

2 BEDROOMS LARGE LOT $35,900

Walk to Sooke Village from this treed secluded lot. Spotless 2 bedroom mobile on permanent pad. Price included all appliances and most of the near new furniture. CALL BILL KOZAK at 388-6275 No. 2890 or 385-0035 or 386-6164 CASTLE PROPERTIES.

OPEN HOUSE 6:30-9:00 P.M.

713 BRADLEY DYNE
FRIDAY

A 1500 sq. ft. up and down gem on .93 acres of semi-seclusion — See you there.
ADELINE NICHOL
388-7557 477-8562
CAPITAL CITY REALTY LTD.

OCEAN VIEW

3861 Peache Dr. 743-4887
Near Mill Bay, new 3-bedroom home, large spacious layout, sundeck, carport, stone fireplaces with heatilators, w-w, Cedar maintenance-free exterior. Come and call anytime. You will love it!

NORTH SAANICH

5 ACRES — FENCED PASTURE PLENTY OF WATER. Plus 3-year-old California-Style Rancher, with 3 bedrooms, 3 baths, sensational kitchen, a REAL SHOW PLACE. Priced below replacement cost. View by appointment only, Call Ian McGregor, 652-4668, Victoria Realty Ltd., 386-3585.

HORSE COUNTRY

Located in the quiet country atmosphere of Metchosin, this 2.12 acre property is an ideal set up for the family desiring a custom home on a choice meadowlike property. Drive by 585 Parry Rd. and call Lorraine Hett to view, 478-9581 or 479-2430. WATERMAN AND ASSOCIATES REALTY LTD.

BY OWNER

5835 Old West Saanich Rd. Large 3 bedroom country home on .96 acres. Out buildings include 16'x24' barn or workshop. $85,000. 479-4566.

OWNER TRANSFERRED, MUST sacrifice 2 bedroom, full basement older home, Tillicum-Burnside area. $39,900 or offers. 385-5590 after 5 p.m.

3-BEDROOM SHAWNIGAN HOME on ¼ acre. 1½ years old. 1,325 ft. Fireplace, extras. $49,500. 743-4246. Message 386-7377.

$44,900. TWO BEDROOM, FULL basement 6' high. Character and privacy with nice view. City area. 479-2208.

253 COUNTRY HOMES and PROPERTIES

P.R.B
P. R. BROWN AND SONS LTD.
"The People To See"

SAANICHTON Owner Transferred ½ ACRE - $59,900

Bright, Spacious 3-Bedroom family home. Close to school and shops.
—15' x 16' LR with fireplace.
—12' x 10' Dining Room.
—Cab. Kitchen, 4-PCE. Bath.
—Basement with Laundry rm., workshop and a family rm.
—Carport, extra parking.
View anytime, please call
385-3435 AL VICKERS 652-2257

BRENTWOOD BAY $59,900

Immaculate 4-bedroom split level family home on a large landscaped level lot near school and shops.
—12' x 18' LR with fireplace.
—12' x 9' Dining rm. cab. kitchen.
—2 Bathrooms, 12' x 18' Rec. rm.
—Carport, sundeck, O-O-M heat.
View by Appointment.
385-3435 AL VICKERS 652-2257

SOMENOS

Like new two-bedroom bungalow on com lot with custom garage Suitable for small builder or contractor $39,900 Good financing available

Parksville

Older but solid 2-bedroom house on 3-lot parcel Present revenue $225 mth $29,900 with good down payment Please call: BOB CARTER 385-2481, 598-6143
Swinerton Stewart Clark Ltd
REALTY WORLD

INTERNATIONAL LOG HOMES Ltd. Mill Bay, B.C. Evenings call (112) 743-4672 or (112) 746-6789.

GORDON HULME LTD.
SIDNEY-SAANICH PENINSULA
656-1154 2444 Beacon Ave.

256 WATERFRONT PROPERTIES

TWO HOUSES

Plus 183' Waterfront and separate workshop — ideal for the hobbyist. This beautiful piece of property is .86 acre in the Saseenos area. MLS 37011.
JEAN McMICHAEL
382-9191 BUS. RES. 477-9113
PAGER 388-6275 No. 950

INDOOR POOL

And 60' of waterfront on Portage Inlet. One owner 2 bedroom home. The setting is superb and just waiting for the one who enjoys swimming and outdoor living and yet still 15 minutes to town. $99,900. MLS.
JEAN McMICHAEL
382-9191 BUS. RES. 477-9113
PAGER 388-6275 No. 950
THE PERMANENT

OPEN HOUSE

3931 SMUGGLERS COVE ROAD
TEN MILE POINT
WED, THURS., SAT and SUN
2:00 TO 4:30
EXECUTIVE WATERVIEW HOME
MLS
KRIS GUDJONSSON
595-5131 721-3571
CANADA TRUST

SEAFRONT

1. PIERS ISLAND. An .82-acre lot with finest views and a sunny southeast exposure. Sandy beach close by. Power, piped water and a strata-title share of 144-acre interior lot. MLS. $35,000.
2. TOFINO. Treed, 1.15-acre serviced lot on Browning Harbour on outskirts of Tofino Village. Zoned "highway services" or residential. 115 feet of sea frontage. $25,000. MLS.
3. SHELTERED HARBOUR. 27 acres almost entirely surrounding a south-facing cove, off Dean Channel, not far from Ocean Fall $32,500.

GILES PERODEAU 656-4525
PEMBERTON, HOLMES LTD.
1000 Government St., 384-8124

10 MILE POINT

$189,000

A rare opportunity to own Unique, quality, Waterfront with private beach on Seaview Drive. 3 spacious bedrooms, 2½ baths, recreation room, plus a separate but adjoining studio with office. Hot water heating, heavy cedar shake roof, plus many more excellent features. If you are ready, willing and able to buy a home of disinction in this price bracket, please call me now for private showing.
DOVE JEANES
598-1000 or 388-6275 pager 2510
DAVIS REALTY 595-2833

GORDON HEAD WATERFRONT

.9 acre — Vendor could assist with financing. $110,000.

LANDSEND RD.

½ acre — Dead end, street vendor could build to your plans or assist with financing if required. Asking $73,500.
For more information, phone
HARVEY SIMONS
477-7294 (24 hrs.) 477-2977 (Res.)
D. F. Hanley & Associates Ltd.

WATERFRONT LOT TEN MILE POINT $89,900

This property has approx 235' of waterfront with panoramic views of the Strait. A must to view. No others comparable To view this new Exclusive Call SHANE BEFURT 386-6164 or 479-0010, Castle Properties Ltd

WHAT A VIEW!

The harbour traffic passes by with Laurel Point in the background. The Princess Marguerite cruises by; there's activity everywhere. At night the black waters are a galaxy of twinkling reflections. Some imagination and patience will bring this old character home to full potential. Asking $71,900. Bernie Wilkinson, 477-8838; Terry Watling, 388-5464 pager 741.
Block Bros. Realty Ltd. 477-1841

Waterfront

½ acre. Saanich Inlet, 8550 W. Saanich Rd., 3 miles north of Brentwood. Drilled well. Only 15' drop to secluded beach. Ready to build. Asking $79,500.
Salvador Realty Ltd. 656-3951
Ken Iversen 652-3191

NOW $49,900 EACH

Two fantastic waterfront lots fronting on a secluded bay at Willis Point (Brentwood). Both lots have 2 older cabins on them. Lorraine Hett, 478-9581 or 478-2430. WATERMAN AND ASSOCIATES REALTY LTD.

NEW SUBDIVISION

North Saanich off Landsend Rd 3 One acre lots, serviced, with over 150' waterfront Call 384-3155

FAIRFIELD

1250 Dallas Road, 3000 feet living space on two floors. Executive type house. Beautiful large lot. $125,000. May consider trades, house and-or paper. 382-6370.

COWICHAN LAKE RIVERFRONT

5.50 acres with 300' of riverfront, park-like, on river bank, secluded and quiet with safe swimming. Rough road access $33,500. 748-8556.

BY OWNER CORDOVA BAY

2-bedroom home plus in-law suite, on sandy beach. Attractively landscaepd, very desirable property. Price of $115,000. For details write Victoria Press, Box 550.

2 WATERFRONT LOTS

Willis Point, Fantastic Bay
Approx. 1¼ acres each
Lorraine Hett Waterman & Assoc.
478-2430 478-9581

256 WATERFRONT PROPERTIES

SAYWARD BEACHFRONT

There is now an opportunity to own a unique home located on more than a half acre of property on the finest sandy beach in Victoria. Only steps away from the beach, this home has a sweeping seascape view from virtually every room. Logs from the beach are incorporated into the design as supports for the covered walkway to the front door as well as for the sundecks that extend across the ocean side of the home. No compromises have been made in obtaining the finest materials and the most modern conveniences. Almost 4,000 feet of living area are heated and air conditioned by a Lennox heat pump system. Included in the home is a large living room with rock fireplace, separate dining room, a cedar panelled family room-kitchen-nook complex with heat-o-lator fireplace, games roof with sloping ceilings, cedar panelled office, four bedrooms including spacious private master suite, three bathrooms, laundry-sewing room and two-car garage with automatic door. Numerous custom-made stained glass windows highlight the entry and family room.

If you want a home like no other, please call 658-8167 for an appointment to view.

Priced at $215,000.
David Chapman
CONSTRUCTION LTD.

Waterfront PORTAGE INLET $85,000 Home Plus Income

SET WELL BACK ON A 244' DEEP LOT, THE LOCATION PROVIDES TRANQUILITY, AND AMPLE PARKING AND GARDENING AREA. MULTIPLE PLUMBING PROVIDES WONDERFUL FAMILY ACCOMMODATION OR USE AS REVENUE, COULD HELP PAY THE MORTGAGE. WELL WORTH INVESTIGATION. THIS IS AN EXCLUSIVE LISTING. FOR FULL PARTICULARS AND APPOINTMENT TO VIEW THIS INTERESTING AND WELL PRICED HOME CALL MR. YELLS. 386-8441 or RES. 383-5039.
J. H. WHITTOME & CO. LTD.

BEAUTIFUL WATERFRONT Easy Beach Access

Beautiful VIEWS, excellent SWIMMING and convenient ANCHORAGE are yours with this QUALITY-BUILT home on Roberts Bay. Designed for COMFORTABLE living, it features 2 bedrms. on the main floor, kitchen with BUILT-INS and adjacent laundry rm., and UNIQUE DEN with fireplace. Upstairs are 2 more bedrms., bathrm., playrm. and delightful gable windows. $127,500. MLS. For private showing please call
MICHAEL NEWMAN
477-7291 652-4105 (Res)
PAT VICKERY
ANYTIME 384-8075 (Pgr. 1104)
D.F.H. REAL ESTATE LTD.

LANDSEND ROAD

180 ft Waterfront, almost one acre, terrific views, close to city, paved road, piped water, hydro, etc. Offers to $62,00 ML 32273 and 32272
HERB McDANNOLD
382-9191 BUS RES 384-6768

PORT SAN JUAN HARBOUR

1500 ft waterfront, 9 acres treed land, beautiful views, 2100 ft. road frontage, secluded retreat Offered at $89,000 Terms available ML 34032
HERB McDANNOLD
382-9191 BUS RES 384-6768
THE PERMANENT

WATERFRONT

Views over Weirs Lagoon and City. 1-bdrm. cottage on 10,000 sq. ft. of land, a little work and clean up would do wonders to this property located on William Head Rd., next to sandgate. Asking $39,900. Call
MAIA or PETER PRIMGAARD
656-6625 or 595-3151
Seaspray Properties Ltd.

WATERFRONT HAVEN BBTV

Absentee vendor requires action on 4½ yr old log home on 9.6 acres with 450 ft waterfront, caretakers cottage rented present all offers to reduced price of $160,000.
386-3231 Russ McDowell 382-7930
BLOCK BROS. REALTY LTD.

NEAR LADYSMITH, ½ ACRE waterfront. Immaculate 2-bedroom, Cedar bungalow. Sandy beach. Asking $71,500. 592-4343.

SECLUDED OCEAN FRONT, app. 1 acre, large home, $121,000. 642-3180, 9-12 mornings or evenings.

258 CONDOMINIUMS

ALL STAR REALTY LTD.

OPEN SATURDAY AND SUNDAY 1:30 - 4 AT 1170 ROCKLAND

(Corner of Linden)
One and Two Bedroom Suites
WE TAKE TRADES
JIM WEST
386-1255 or 595-4094 (Res.)

SWINERTON'S REALTY WORLD

OPEN HOUSE 1792 Rockland Sat 2 - 4

Spacious bright 2 BR condo Bath and half (ensuite) in desireable residential district Handy to stores, transportation and other facilities This quality building has exceptional generous floor plan Viewers welcome Includes appliances $54,900 MLS LYLE WICKS 477-5151
Swinerton Stewart Clark Ltd

READY

For your move. Immaculate 2-bdrm. townhouses. Lots of storage. Private patio. Lake Hill Court. Asking $44,900. MLS. Try your offer. FLO. PELLING 384-5024, LOUISE WILTERMUTH 477-6307, CASTLE PROPERTIES.

CORNER SUITE

2 bedroom, 1½ baths, adult block. Vacant, quick possession. Must be seen to be appreciated. $37,900. To view call:
386-7521 DEL HOEGI 383-0516
BOORMAN INVESTMENT CO. LTD.
612 FORT ST.

258 CONDOMINIUMS

JUST LISTED STADACONA CENTRE DELUXE TOP FLOOR ONE BEDROOM FIREPLACE $46,900

Stadacona Centre consists of 105 luxury apartment homes, architecturally designed within TWO outstanding buildings, joined by SUPERB TREED GARDEN COURTS WITH FOUNTAINS. Like new, this particular apartment-home is located in SOMERSET HOUSE, which is the building in which the INDOOR HEATED SWIMMING POOL and the championsrip BILLIARD TABLE in the beautifully appointed TUDOR LOUNGE are situated. Other amenities include sauna, swirl pool, hobby and crafts room, tudor library (with picture window looking out on the swimming pool, UNDERGROUND PARKING, and handy NEIGHBORHOOD SHOPPING WITHOUT LEAVING THE COMPLEX. Frost-free fridge, range and continuous clean oven, and dishwasher included. It should be mentioned that this lovely unit FACES WEST ON TO A QUIET STREET (STADACONA AVENUE). As these units in Somerset House sold so quickly at the end of last year, this is a good opportunity for those who missed out, as well as for people now looking for SOMETHING SPECIAL in this price range.

For further information or appointment to view call ROBERT YOUNG, 383-9898, or 388-6275 (Pager 821) or 383-4121 anytime. Park Pacific Investments Ltd.

Before You Buy Any CONDOMINIUM LOOK AT CHATEAU JUBILEE

1610 JUBILEE
(OFF OAK BAY AVE.)
1, 2 AND 3 BEDROOM UNITS

Deluxe Features such as:
—up to 1,322 sq. ft.
—fireplaces in some units
—fully secured underground parking
—appliances
—OAK BAY AREA

QUALIFIES for 10 per cent C.C.A.
7½%
FINANCING AVAILABLE OR $2,000 OFF SELLING PRICE
Open Daily 10 a.m. - 8 p.m.
SALES OFFICE 595-4011

FOUR ACRES OF HILLTOP LAND OFFERING Fantastic Views

With Luxury Features such as:
—Circulating fireplaces
—Spacious suites, large balconies
—Hot pool and sauna
—Ensuite washer and dryer facilities
—Underground parking
—Guest rooms

Phase II Now Open Every Day from 1-5 p.m.
Call 477-7322, 477-1449, 477-9313
Ask for our beautiful 4-Colour Postcard
Oakdale Estate
3960 Cedar Hill Road
At McKenzie 386-6762

Laurel Point

HARBOUR FRONT Luxury Condominiums $90,000 $188,000

Spacious apartments with 1, 2 and 3 bedrooms and balconies. Some with den, fireplace, large patios, barbecues. Also luxury tri-level townhouses of 3000 square feet Laurel Point facilities include its own library, clubrooms, workshop, swimming pool, saunas, underground parking.
5 minutes lovely walk to the Parliament Buildings and Empress Hotel. And, of course, your very own park in front — right on the water.
225 Belleville (3 blocks west of Parliament Bldgs.). On-site sales office: 386-7752 or call Cedric Steele Realty Ltd: 388-6258.

2 BRS., 2 BATHS and FIREPLACE Reduced to $43,900

Centrally located (near Oak Bay Junction), this immaculate home features over 1150 sq. ft., an elegant rock fireplace, quality W-W throughout, view of Sooke Hills. Fridge, stove, washer, dryer and drapes included. MLS.
ED HO
477-7291 384-8075 (Pgr. 386)
D.F.H. REAL ESTATE LTD

LAUREL POINT

The only 1 bedroom suite left for sale. Priced well below market value at $59,900 firm. This beautiful apartment suite located on the ground floor with large patio. Includes all Laurel Point facilities; pool, club room, sauna, hobby room, underground parking. For further details and appointment to view phone 383-6157 (9-6 p.m.) or 385-0991. Answering service anytime.

Attention Singles $23,500

Only the price is cheap — 1-bedroom suite close to town, views over the city, recently redecorated. Heat included in low monthly assessment. Better than rent. Call to view and see how you can own this suite for very little down. (MLS).
DIANE FULLMER
385-7721 384-8075 Pgr. 407
GARDNER REALTY LTD.

TRADE

Your boat or car as part of down payment on this luxurious 1-bedroom suite on the 19th floor in Orchard House. You will enjoy spectacular views, all conveniences of today's modern life and at an affordable price. Only $33,500. MLS 33355.
595-1535 MRS. ZACHARY 592-2265
BOORMAN INVESTMENT CO.

OPEN TO VIEW BY APPOINTMENT

DELUXE CONDO
1,110 sq. ft. (not including balconies), larger than average. 2 bdrms. and closets, 1½ baths. Quality appliances, many features worth seeing. RACHEL PARSONS 479-8963 or 386-6164.
CASTLE PROPERTIES

DELIGHTFUL, 2-BR (GROUND floor) apartment walking distance Beacon Hill Park. Glassed-in sundeck. Immaculate. Just listed. New MLS. Will sell fast. $41,000 or offer. Don Bacon, Byron Price & Assoc. Ltd., 385-2458 (res. 595-6588).

APARTMENTS FOR SALE BY the water in Sidney. Large one-bedrooms from $25,000 and up. One two bedroom, $33,500. White Birch Road. 656-1616.

258 CONDOMINIUMS

FORECLOSURE YOUR CHOICE $25,000 MLS.

Here are two very neat, affordable, 12 bedrm. condominiums situated in a convenient area. The well-managed block is concrete and slate construction. Monthly assessments are $41, which INCLUDES heat. Financing can be up to 95% to the qualified purchaser and there is no need for a lawyer as CMHC will handle the legal duties. Make an appt. to view today.
KEN HIGHTON
477-7291 (Bus.) 385-9235 (Res.)

FAIRFIELD FORECLOSURE $48,000

Make sure you see this S.W. corner, top floor, 2 bdrm. home situated in a desirable and convenient area. The building is very attractive and well managed. From the large balcony, living rm. and bedrms. there are nice views of the Olympic Mountains. En-suite plumbing plus his and hers closets are in the Master bedrm. A must wanted EATING AREA is in the well laid-out kitchen. 95% financing is available to the qualified puchaser. Phone now for more information.
KEN HIGHTON
477-7291 (Bus.) 385-9235 (Res.)
D.F.H. REAL ESTATE LTD.

JACK MEARS OAK BAY REALTY LTD.
2194 OAK BAY 598-3321
Where Trust is the Basis Of All Busines

SOUTH OAK BAY CO-OP

$45,000

If you need room this is the best buy in town. Extra large two bedroom, large living room with sea view, plus dining area. All hardwood flooring, maintenance including taxes $70.00 per month. For viewing this exclusive please contact BILL MOHR at 598-3321 or 598-6716.
MEMBER RELOCATION SERVICES CANADA

REALSPAN PROPERTIES LTD.
846 BROUGHTON 388-6454

TWO BEDROOMS $23,500

This is a large unit with wall to wall carpeting and hardwood floors. Laundry facilities and storage are contained within the suite. Excellent place for single parent with children, close to shopping, school and bus service. Financing can be arranged with a low down payment. For further information or viewing call:
JOHN F. COLWELL
388-6454 592-9828

SPENCER CASTLE
OFFERING
Luxurious Living
AT ITS VERY FINEST
OPEN DAILY 1:30-5 p.m.
Or call 386-6762, 384-4013
LANDMARK PROPERTIES LTD.

ARE YOU A SINGLE PERSON WITH A CHILD AND RENTING?

If so, you may be entitled to the following assistance in purchasing one of our one- or two-bedroom units at the Princess Maquinna, 830 Esquimalt Road.
Assisted Home Owner Programme
Interest Reduction approximately $ 60.00 per mo
Federal Subsidy 62.50 per mo
Provincial Subsidy 62.50 per mo
$185.00

In addition to this we will pay the legal fees for the 1st mortgage and deed. The new units are fully carpeted and include a Hotpoint range and refrigerator. For further informatios call BYRON PRICE & ASSOCIATES LTD., 385-2458.

BEAUTIFULLY DECORATED

Super 2 bedroom condo in quiet area yet walking distance to town. Wrap-around balcony, bright kitchen with window and eating area plumbed for dishwasher, stove, fridge and drapes included. Concrete floors. Only 14 units in this well maintained 8-year-old building. New MLS 34327. Only $38,900.
JEAN McMICHAEL
382-9191 BUS. RES. 477-9113
PAGER 388-6275 No. 950
THE PERMANENT

JUST LISTED ROYAL WOODS

Super DELUXE and absolutely immaculate 1147 sq. ft. 2 bedrms. on sunny southeast corner with wrap-around patios. Bright spacious 23x23 LR with luxurious W-W, DR, kitchen with teak cabinets and DW, 2 bathrms. with marble tops. Everything just sparkles — TOP QUALITY! Building has pool and sauna! MLS. $47,900.
JERRY MIREAU
477-7291 (Bus.) 477-4070 (Res.)
D. F. H. REAL ESTATE LTD.

UNIVERSITY PARK TERACE

Deluxe 1 bdrm. condominium. Next door to Racquet Club. Walking distance to U-Vic. Fully draped, fridge, stove, garburator, whirl pool, sauna, exercise room, recreation room, patio, court yard, billiard room, playroom, private reading rooms, underground parking, bike room, plus security of controlled entrance and Resident manager. Immediate occupancy. $29,900. 652-5840, 477-8695.

BEACON HILL PARK

—1 Bedroom
—Sunny southern exposure
—Close to park, shops and sea
—MUST BE SOLD
—Low monthly assessment and Asking only $34,900.
BERNEIDA TAYLOR
477-0191 382-9485
Royal Trust

BEACON HILL PARK

Bickerton Court. Spectacular seaview from top 12th floor ste. 2 bedroom 1135 sq. ft. Underground parking, recreation room, indoor swim pool, and penthouse lounge with roof deck. Immaculate condition, owner moving. Furniture available, to sell extra. Excellent buy at $79,500. To view call Westad Realty at 383-1953 or 592-6887.

THE CHEVINGTON

Is located at 1040 Rockland Ave. A bright two-bed condominium apt. for natural, easy retirement living that may suit you. Sale price only $41,800 for quick possession call 388-6258 GARRY BENTHAM. The quality went in before the name went on.
CEDRIC STEELE RLTY LTD.

SACRIFICE

Was $44,500 now $33,900. Large deluxe 2-bedroom condo with washer, dryer, by Univ. and Racquet Club, mtg. $29,300. Must move. Owner 477-0489 or 388-7823.

BY OWNER, BACHELOR SUITE in highrise, adjacent to Beacon Hill park. Carpeted throughout, appliances, swimming pool, sauna, whirl pool, covered parking. Asking $23,500. 388-4057.

ROYAL WOODS

800 sq. ft. 1-bedroom condo, like new, 2 pools, sauna, tennis court, $38,700 value, asking $36,700. Beautifully landscaped, quiet location. Call 479-7953.

258 CONDOMINIUMS

VARIED PRICING

FORECLOSURE — Bright 2-bedroom corner suite in 3-year-old complex. Wrap around balcony. Close to town, shopping with bus at door. Offers to $28,900. Ex. $19,900 — Neat one-bedroom-studio unit with patio at a really low, low price. Ideal for single or working couple. Fast possession. ML 33585. HAMPSTEAD HOUSE — Quiet 3rd floor facing east with balcony. Neat 2-bedroom unit, appliance, drapes. Out of town vendor. Must sell. Offers please on $36,900. ML 33127. KENSINGTON TERRACE — All offers considered on this clear title, vacant, 2-bedroom, 1½-bath unit located in this quality building at 1025 Inverness. See this today. ML 31713.
For viewing above 4 properties please call
HERB McDANNOLD
382-9191 BUS. RES. 384-6768

WHERE EVERYTHING SEEMS PERFECT

Town location, in the vicinity of Harbour and Legislative Buildings. Medium size building. Especially suitable to adults. Spacious and pleasant 2-bedroom suite; in-line living and dining room, wide galley kitchen, glazed sun balcony and large storage area. Heat and hot water is supplied in abundance. Shops within walking distance. Be first to see this weekend. Call ML. 34582.
SIMON FLETT
382-9191 BUS. RES. 592-7451
THE PERMANENT

REDUCED PRICE

OPEN HOUSE
104-1050 PARK BLVD.
SUNDAY 2-4:30 p.m.

A lovely one bedroom suite facing Beacon Hill Park and close to a good shopping centre. Adult oriented. Underground parking with controlled entrance.
NOW ONLY $38,500
JOHN TODD david burr ltd.
598-7849 384-9335

BEACON HILL PARK

Excellent spacious corner suite looking directly to Beacon Hill Park. There are many reasons this is a very desirable property — shopping and transportation are right around the corner, Dallas Rd. waterfront is a pleasant stroll, fridge and stove as well as sun drapes are included, and of course the park.
$59,900
MICHAEL BURR
384-9335 david burr ltd. 595-2165

SWEEPING HARBOUR VIEW

Deluxe 2-BR suite with superb view of harbour from 4th floor. Gracious living with elevator, roof top sundeck, swirl pool, sauna, rec. room, underground parking, etc. Original price $56,000. Because owner is being moved a GIANT reduction to $49,500. This is a steal and can be viewed by phoning:
D. H. BURNS
477-1841 477-7079
Block Bros. Realty Ltd.

ENJOY PLEASURABLE LIVING $64,500

Specious 2-bedroom, 1½-bathroom condominium in an attractive modern building. Gourmet range, fridge and dishwasher included. Early possession. Financing may be arranged to suit. Call to view.
STAN WINTERBOTTOM
598-2253
P. R. Brown & Sons
385-3435

WHY RENT? $450 DOWN 8% Interest AHOP

Very low monthly payments with Provincial and Federal subsidies.
Low Income qualifications
1 Bedroom $28,900
2 Bedrooms $34,700
Deluxe Frost Free Hotpoint Refrigerators and self Cleaning Ranges included. Legal fees for 1st Mortgage and Deed transfer included.
Open Weekdays 9-12 and 1-4:30, Sat. and Sundays 1-4 P.M.
830 Esquimalt Rd.
Byron Price & Associates Ltd.
385-2458

CO-OP APARTMENTS

Offer Special Advantages:
1. Refundable Share Purchase
2. Cost of Living Bonus
3. Rents Based on Income

We have 1 and 2 BR units available now. Free underground parking. Good bus service. Large recreation room.
Enquire at 373 Burnside or phone
Hugh Creighton 592-4555
Roberts Investments Ltd.

JOFFRE MANOR

1121 ESQUIMALT ROAD

Your last chance to own a new 1-bedroof or 2-bedroom suite close to shopping plaza so don't be disappointed. 20-suite building features large bright rec. room and lounge, separate hobby room. Easy financing with quick possession or 6-month interest-free period to dispose of your present property. Open with CLARE BROCK, Mon.-Sat., 1:30-4:30, or phone 598-3321 or 592-2173.
JACK MEARS
OAK BAY REALTY LTD.

A TERRIFIC ALTERNATIVE

If you are looking for the independence offered by a strata home and yet you're cncerned about large developments consider this: a 2 year old, 3 bedroom strata duplex located in a quiet neighbourhood. Other features include: 2 pce ensuite, spacious living room and full basement. Asking $55,900.
477-1841 Bernie Wilkinson 477-8838
Block Bros. Realty Ltd.

1 OR 2 BEDROOM

Undercover parking, pool, sauna and swirl in the just right area of Victoria. Close to University, shopping and bus. Only $29,900 and $42,000.
388-7557 Adeline Nichol 477-8562
CAPITAL CITY REALTY LTD.

THE SAVOY

Spacious seventh floor one bedroom with den. Ktichen with three appliances and garburator. Large balconies with sliding doors. For appointment to view call 598-2514 or 598-3221 between 8:30 a.m. and 5:30 p.m. weekdays.

BY OWNER OVER 1000 SQ. FT. with unobstructed 180 degree view of outer harbour, strait and mountains, from a secluded sundeck and two bedrooms. 1½ baths, large kitchen, dishwasher, $47,500. View by appointment only, 385-7354.

FAIRFIELD $27,900

Lovely bright corner 1 bedroom suite in "Watson Manor" — Vancouver at McClure Sts. Walk to work and city shopping. Terms if necessary.
BOWDEN REALTY 383-5324

"OAKDALE ESTATE"
THE BEST VALUE
in CONDOMINIUM Living
Call 477-7322, 477-1449, 477-9313

FOR SALE OR RENT: MARINA Park, Sidney. $21,900. 1 bedroom. 474-2550.

258 CONDOMINIUMS

BRAND NEW ROCKLAND AREA

Small adult oriented building. 2 bdrms with ensuite, fireplace, insuite utility room, two patios, covered parking, southern exposure, asking $53,900. Larry Haddon 592-7735. British American Realty Ltd. 385-1431.

259 TOWNHOUSES

david burr ltd.
655 FORT ST. 384-9335

GOOD VALUE

This two-storey Townhouse is one of the best values on the market. Located in Pssmore Place, it features two bedrooms, living room with dining area and a galley type kitchen. Stove and refridg. are included. Rec. room or additional bedroom in basement. Immaculate in every detail and located near swimming pool and recreation area. (MLS 331723). Call me for viewing. Good Value at
$43,900
W.E. (WIL WILSON
384-9335 477-4328
david burr ltd.
655 Fort Street

NEW TOWNHOUSE BREAKTHROUGH

NO COMMON WALLS
OWN YOUR OWN LOT
COMPLETELY LANDSCAPED PRIVACY
3 Bdrms. with over 1330 sq. ft.
2 Bdrm.bungalow with fireplace
Priced at $43,500 and $45,000
LOW DOWN PAYMENT
LOW MONTHLY PAYMENTS
Must be seen to appreciate outstanding value!
Country Side
7925 SIMPSON ROAD
Nearing completion and over half sold!
652-4461 Daily 658-5673 eves.
E.Y. CONSTRUCTION

TOWNHOMES By TULL

970 SOUTHGATE
Across from Beacon Hill Park
1 of 4 units left
$68,900
2 Bedrooms, 1½ Baths.
Phone to View
592-0662 479-0244
TULL DEVELOPMENTS LTD.

CO-OP TOWNHOUSES

Offer Special Advantages
1. Refundable Share Purchase
2. Cost of Living Bonus
3. Rents Based on Income

Enquire now about the following units:
No. 4-3134 Washington Ave. —3 BR.
943 Walker St. — 3 BR.
Phone Hugh Creighton
388-4422 592-4555
Roberts Investments Ltd.

OPEN HOUSE 11 - 3060 HARRIET SAT & SUN 3 - 5 $53,900

Spotless 3-bedroom home. Large kitchen, floor-to-ceiling fireplace, room for rec. rm., sauna bath plus full bath and half. Double carport, your own fenced garden, small complex, lovely neighbours — we know, we live there. Assessment only $20 per month. Call Roma or John Molyard for prior viewing, 386-3585, 384-4827, (MLS). Victoria Realty Ltd.

HOLMES

NO MAINTENANCE

We assume first year's maintenance on luxurious new 3 bedroom James Bay townhouse with unique floor plan. 2 full bathrooms, private rooftop patio, basement and storage area. 3 appliances and drapes included. Don't miss this opportunity. Only 1 available at a reduced price of $41,900.
HOLMES PROPERTIES INC.
388-6275 Pager 315

PRICE REDUCTION

Vendors loss is your gain on this quality built townhome in Swan Lake. Lovely 3-bedroom, 2 storey, fully carpeted and totally immaculate home. Low assessment keeps the professionally landscaped grounds. Beautiful high and very quiet location provides peaceful views front and bcak. Only 4 other homes in this strata plan. Very charming and comfortable and a buyer's bargain for $49,900.
477-1841 Dave Volgegesang 388-5464
Pager 760
Block Bros. Realty Ltd.

HOLMES

DEAR LANDLORD

Good-Bye! We're moving into our own 3 bedroom James Bay townhouse. We only paid $41,900 for all this luxury and convenience. We finally found out how easy it can be to stop the rent habit and start investing in our future. If you eant to write this letter too call now!
HOLMES PROPERTIES INC.
388-6275 Pager 315

OWNER SAYS "SELL!"

All offers considered on this family-oriented townhouse close to the Campus View Elementary and UVic. 3 bedrooms, 1½ baths, fireplace in family room off kitchen, laundry, living room, carport and storage shed. Private patio and yard. Asking $51,900.
BRIAN HIGGINS 658-8402
DAVID GARLICK 592-3868
PACE PROPERTIES LTD.
1640 Oak Bay Avenue 595-2413

WAS $49,900 NOW $44,900

Anxious ffor your offer. This is definitely a must see now!! Exquisite top quality decoration on all 3 levels. 3 bedrooms, 1½ bathrooms. Living room with F.P. Spacious dining area. Rec room with sensational bar. Ideal modern living Access to Orchard Hill swimming pool. A must see for a super buy All offers considered MLS
BARBARA LIEBENAU 479-8389
Royal Trust 384-8001

URGENT REDUCED TO $49,900

Vendor must sell this beautiful end unit with 3 bedrooms, 1½ baths, lovely dining room plus eating area off the kitchen. Excellent family unit with pool and Rec area. Located in Passmore Place. Urgent sale required and all offers considered.
BERNEIDA TAYLOR
477-0191 382-9488
477-0191 JIM DONNELLY 477-8855
Royal Trust

THREE BEDROOM, 1½ BATHS, good location, close to Glanford Elementary. Beautifully kept, park like setting with swimming pool. Basement level finished as family-rumpus room, complete with quality matrials and style. Very low corated throughout, with top quality materials and style. Very low maintenancce payments. This unit will qualify for government financing. Priced to sell $44,900. Royal Trust, Mrs. Barbara Liebenau, 384-8001 or 479-8389 or call vendor Gary Brown 385-7758 or 479-3802.

259 TOWNHOUSES

PASS DEVELOPMENTS PROUDLY PRESENTS
The Sea Haven ON ADMIRALS

897 Admirals Rd. Luxury Homes in a Townhouse Concept

Our homes are individually designed residences—private and spacious — not condominium-apartment units. Each provides immediate access to natural and landscaped common areas.

—A park-like setting of over four acres; many homes with harbour views.
—Professional interior design, quality craftsmanship throughout.
—Large living rooms with fireplaces.
—Attractive breakfast nooks.
—Large bedrooms with ample closet space.
—Functional kitchens smartly designed.
—Top quality wall-to-wall carpeting.
—Large colour co-ordinated bathrooms.
—Heavy soundproofing and insulation throughout; thermo windows.
—Economical electric heating, Heatilator fireplaces; Cablevision.
—Covered parking space for most residents.
—Close to shopping, buses, golf courses, marinas, schools, major recreation facilities.

PRICED FROM $58,900.
Sales Agents: A. E. LePage, 386-6331
Hours:
Weekdays 2-4, 7-9
Saturday 1:00 p.m.-4:00 p.m.
Sunday 1:00 p.m.-4:00 p.m.

Look At Them All!! THEN COME VISIT WITH US WE ARE Definitely Number One!

Only 7 of these townhouses are left for you to buy. Some with sea views. All are three bedrooms, some with full basements. All with outstanding finishing and real care in their building. All with fireplaces. Located on 4½ acres of well landscaped and terraced parkland. You owe it to yourself to visit with us. Priced from $54,900. Roma and John Molyard will be in attendance every day.
Sat. & Sun. 1-4 p.m.
Weekdays 7-9 p.m.
For non-open hours, call 386-3585 or Res. 384-4827
933 Admirals Road
Victoria Realty Ltd.

$40,900 3 BR. - Full Bsmt.

That's a lot of room for the price and this townhnuse can be financed with 5% down. Compare prices and you can't beat this one for a 3-level unit. Amenities include a recreation complex. Located at 543 CROSSANDRA CRES. in the Marigold-Interurban area. MLS 34627.
386-2111 NEIL RAWNSLEY 595-1507
MONTREAL TRUST COMPANY

A GREAT BUY $33,900

See this comfortable 3 bdrm townhouse with a private landscaped patio and a heated pool a few steps away. It's tastefully decorated, close to everything and perfect for a young family. Owner has bought and must sell! For further details, call:
598-5144 GLORIA JONES 383-2825
T. L. Mann & Associates Ltd.

FOR SALE BY OWNER: 2-BEDroom, 1½ bath, dishwasher, garburator, stove and fridge included. Ideal location. Open House Sunday 12 to 6, 1525 Yale St., Oak Bay. Phone 388-6412, 595-4127.

SALE BY OWNER. 1,000 SQUARE foot split level in four unit building, near town, complete with appliances, fireplace, covered parking, 384-8075, pager 463.

MODERN THREE BEDROOM full basement townhouse, close to schools, parks, and buses, easy financing. 479-5602.

263 GARAGES FOR SALE, RENT OR WANTED

WISH TO RENT GARAGE FOR storage and repair of vintage vehicle, Victoria area. Phone 386-7859 evenings

265 HOUSES WANTED TO BUY

EDMONTON CLIENT

URGENTLY requires small two- or three-bedroom home in nice area. Close to bus line. Up to $65,000 cash. BEN GREIG, 386-6164 or 598-3105.

WANTS SPLIT LEVEL

Gordon Head, Saanich, Saanich Peninsula. Up to $70,000 cash. Quickly call CHRIS GREIG, 386-6164 or 478-5953.

HELP

I have a young couple desperate for an old character home located close in, preferably in the Fernwood area. Please call PETER VINCENT at 383-5578 or CASTLE PROPERTIES 386-6164.

CASH FOR YOUR HOME

Investors will pay cash now for suitable homes up to $60,000.
GLENN NICHOLLS
598-5144 598-7489
T. L. Mann & Associates Ltd.

WELL KEPT

Home with L.R. and D.R., modern kitchen and carport plus separate garage or workshop up to $65,000 CASH. Call LARRY J. QUAGLIOTTI 477-7988 or 386-6164 CASTLE PROPERTIES.

PRIVATE. ATTENTION BUILDers and home owners we want to trade $65,000 equity in modern peninsula home value $79,000. We require executive home priced in low 100s. 656-4894.

SELL TODAY

Receive cash for your equity
Call 385-1431
British American Realty Ltd.

IF YOU NEED IMMEDIATE cash for your older home call, 652-1562.

268 LISTINGS WANTED

SWINERTON'S REALTY WORLD

HELP!

Sales of residential properties have been brisk — NEW LISTINGS are urgently required to satisfy the needs of purchasers arriving as a result of our very efficient REALTY WORLD referral service. You can HELP me and I can HELP YOU — call today so that I may inspect and LIST your property.
385-2481 ED JUPP res. 592-1019
SWINERTON, STEWART CLARK, LTD.

FAST, ETHICAL SERVICE that will sell your home or property at a price that is fair, both to you and the buyer.
DAVID SCOTT 385-3435
P. R. BROWN & SONS LTD.

THE PROFESSIONALS WITH the guaranteed sales plan.
Izik Homes Realty
383-8522 (24 hrs.)

270 EXCHANGE REAL ESTATE

LOTS

Several 10 acre properties for sale. Developer may consider homes and other Real Estate in trade. Call LORRAINE HETT 478-5835 — 478-2430.
WATERMAN & ASSOCIATE REALTY LTD.
923 GOLDSTREAM AVE. • 478-9581

TRADE

1. Older 3-bdrm home in Fairfield on large apartment zoned lot. $16,000 Equity.
2. New split-level home near Swan Lake. $11,000 Equity.

We will trade one or both of these properties on real estate, automobiles or boats. Call
GLENN NICHOLLS
598-5144 598-7689
T. L. Mann & Associates Ltd.

TRADE $73,000 EQUITY ON TWO SxS. duplexes in Vic West for good house, condo or land. Excellent 1st at 10%. Total price $145,000. 598-7992.

PRIVATE. ATTENTION BUILDers and home owners we want to trade $65,000 equity in modern peninsula home value $79,000. We require executive home priced in low 100s. 656-4894.

WILL TAKE HOUSE OR WHAT have you in trade for $18,000 equity on beautifully treed — ocean view — 18 acres. New subdivision in Duncan. 479-8732.

271 LOTS FOR SALE

BUILDING SITES

CADBORO BAY — Newly created residential lot, approx. 2,400 sq. ft., level, just one back from beach. Close to parks and duck pond. Available at $47,500. ML.
POLYMEDE PLACE — Nicely treed, 160 acre residential site, located ½ mile past 17 Mile House. New homes on street must be sold. Offers on $17,900. ML 32372.
TOWNHOUSE ZONED — R3T in Esquimalt, all services available, possibility for 3 multiple dwellings. All offers to $39,000 considered. ML 31607.
SEAVIEW ACREAGES — 10 acre lots overlooking Port San Juan Harbour, well treed, road frontage. $17,900 and $19,900. Terms available. ML.
LAKE COWICHAN — Fully serviced 60 x 120 level building lot, centrally located with offers and trades considered. $14,900. ML 30519.
For information on above 5 properties call:
HERB McDANNOLD
382-9191 BUS. RES. 384-6768
THE PERMANENT

CUALTA HEIGHTS

On beautiful Triangle Mountain. Views. Trees. GVWB water, hydro, telephone. All lots preced. min. lot size 12,498 sq. ft. 6½ miles from city. From Victoria take Sooke Rd. ½ mile past Metchosin cut-off, left onto Fulton, right onto Bexhill to Cualta Crescent and Zapata Place. Sales person on site 2-5 Sundays and holidays. For further information: Norm or Jill Sewell, 658-5713.

ARDMORE ACRE NOW $29,000

OWNER SAYS "SELL" THIS BEAUTIFUL .97 ACRE LOT ON GLENELG RD. (SOUTH OF BRADLEY DYNE). IN AN AREA OF FINE HOMES AND HANDY TO BEACH ACCESS AND ARDMORE GOLF CLUB. THIS IS INDEED A STEAL AT THIS PRICE. MLS.
MURRAY ROTHSCHILD
477-0191 477-9393
DALE YOUNG
477-0191 388-6275 pager 2561
Royal Trust

SELECT YOUR LOT

SHAWNIGAN LAKE Country Club, 80x115 level lot ready for building. All Club amenites. $14,900.
WILLIS POINT, Melody Place. Treed ½ ac. in area of new homes. $18,900.
ARDMORE, one ac. of Wooded Wonderland, close to golf clubs and beaches. $30,000.
AND MANY MORE. MLS.
656-4000 K. DROST 592-3101
SAANICH PENINSULA PROPERTIES LTD., SIDNEY

One Man's Meat Is Another Man's Poison

DEVELOPER MUST SACRIFICE
Beautiful 5 acre and 10 acre secluded lots. Within 6 mile circle near Prospect Lake.
5 ACRES from $49,500
10 ACRES from $52,500
Phone Bus. 383-1918 Res. 384-3155

LAKESHORE LOTS

2 only left lovely large treed lakeshore lots sloping gently to water's edge Quiet cul-de-sac On peaceful Glen Lake There are a buy at [illegible] and 3[illegible],500, all serviced and [illegible] Terms Available
DOUG POWELL office 386-6164
res 592-[illegible] or [illegible]-4075 pger 878
CASTLE PROPERTIES

ARDMORE

Well located building lot. 1.1 acre with mature trees, seclusion, privacy Underground services, well drilled, perc tested, asking $42,500
D A CODDINGTON 595-0795
LESLEE FARRELL
388-5464 Pgr 665
Seaspray Properties Ltd 595-3151

JUST LISTED QUIET CUL-DE-SAC

95x180 average. Located close to the observatory this excellent treed building site is serviced by hydro and water. Asking $29,900.
477-1841 Bernie Wilkinson 477-8838
Block Bros. Realty Ltd.

ONLY 8 LEFT

In the Valmont Place subdivision. Fully serviced lots close to all amenities. Located off Hawthorne St. (off Majestic). Priced from $27,000 to $28,500.
Buzz Mainprize Ernie Charles
658-8269 477-1841 592-0046
Block Bros. Realty Ltd.

ATTRACTIVE FINANCING

on short term basis on these 2 valley view lots of over 15,000 sq. ft. — $22,500 each. Thetis Heights. Excl.
CATHY ATKINS 479-1657
J. H. Whittome & Co. Ltd.

BRENTWOOD LLANFAIR CRESCENT

Large, treed lots, all underground services, curbs and paving. Deluxe area of fine homes. $29,500 to $37,000, terms. Off Wallace Drive south of Marchant Rd.
MARCONI REALTY 386-3941

BEAUTIFUL BRENTWOOD

The last on Marchant Road, near the sea. Treed, good soil and serviced.
Two—6100 sq. ft. $23,000
One—9365 sq. ft.—$25,000
Owner, 652-3428, 652-2346

UPLANDS

Choice .56-acre lot, one of the few properties left in beautiful Uplands. Call 592-7220, 592-6730, or HENDERSON REALTY LTD., 385-9741.

LOT FOR SALE, ADJACENT TO 2823 Dysart Road — third lot up from landscaped Gorge. Appr. 200 ft. deep, fruit tree, etc. Front part was grass tennis court — therefore level. Asking $29,500. Phone 112-943-3555 (Tsawwassen).

PEACE AND SECLUSION

½ acre with cabin, on Hornby Island. Sell or trade for property within 30 miles of Victoria, 479-5360.

$28,000

½ acre lots east of 518 Cromar Rd. In Deep Cove area. Trees, proven wells, terms available. Give us an offer. 652-3836.

SHAWNIGAN LAKE — WELL treed lot, two-fifths acre, perc tested, black top, community water, hydro, telephone, walk to village. $14,900. Cash or terms. 382-3208.

SHAWNIGAN LAKE

Well-treed lot close to lake and village. Fully serviced. Phone 743-2479.

SERVICED TREED LOT, 8400 SQ. ft. High Quadra area. $33,500. 478-2369.

271 LOTS FOR SALE

Park Pacific

Proudly Presents

DEAN PARK ESTATES

In a class by itself, this fabulous development consists of fully serviced lots with a minimum area of 15,000 sq. ft. ranging in price from $32,000 to $44,000. In a beautiful natural setting — some with panoramic views of the Gulf Islands, Mount Baker and a parade of sailboats and ships.
Located in North Saanich, on the side of the mountain adjoining John Dean Provincial Park.
Underground hydro and telephone services; complete underground sanitary sewage system and treatment plant, underground domestic water system with 200,000 gallon reservoir for year-round water supply. Fully paved and curbed streets; fire hydrants and attractive street lighting.
Now is the time to choose your personal home site in this exclusive residential community that will carefully grow here. There may never again be a development like this on the Saanich Peninsula.
Entrance close to Panoramic Recreation Centre on East Saanich Road. From Pat Bay Highway turn off at McTavish.

SALES OFFICE
656-7041
10:30 - 4:30
OR

GEORGE BLACK
382-2426
388-6275
PAGER 930
383-4124 anytime
Park Pacific Investment Ltd.

CHRISTMAS HILL ESTATES
29 Quality Treed Lots
From 7300-14,000 sq. ft. Located only 5 minutes from town adjoining the Christmas Hill Nature Park. A unique development in an ideal location for family living.
$31,500 - $39,500

Two large building lots in the High Quadra area. Restricted building sites.
$24,500 each

10-acre view lots located in Central Saanich. $62,500; $8500 down. Only 4 of 17 remain unsold.

For further information please call Rick Hawkes, Douglas Hawkes Ltd., 384-7128, res. 598-1937.

MULTI-USE LOT

Vacant waterfront lot, over 100 ft. frontage that provides:
1 Recreation use for fishing, scuba diving, boating, swimming.
2 Holding property as waterfront values appreciate faster.
3 Site for retirement home overlooking Saanich Inlet with superb views. Vendor is offering excellent terms on price of $41,500.
Wilfred Davis, 479-1667 or 658-8884

J. H. Writtome & Co. Ltd.

SUPER LOT BROADMEAD

View lot at Deerwood and Hillwood with easy access, 105x125, available immediately. This is one of the best lots in Victoria's prestige home location. Cash offers to $59,900. Exclusive. Wilfred Davis 479-1667 or 658-8884.

J.H. Whittome & Co. Ltd.

CATALINA TERRACE
A delightful lot with 180-degree uninterrupted views of the islands, the ocean and the shoreline. Av. 89'x178'. We can custom-build a quality home for you on this superior lot. Get exactly what you want! Listed at $61,000. Exclusive listing.
386-7521 TOVE BARLOW 386-7521
BOORMAN INVESTMENT CO. LTD.
612 FORT ST.

HIGH SITE

On a quiet cul-de-sac near high part of Doncaster with good views of Mt. Douglas and beyond. Approximately 65x130-ft. residential lot for only $27,000. Owner is in a bind and you benefit. Phone
DONNA FOSS
477-7291 384-8075 (Pge. 504)
D.F.H. REAL ESTATE LTD.

Lots

Starting at $22,900 in the Gordon Head Area. Call us about having your next home custom built. We can custom build you a home for as low as $53,900. Call Mrs. Pat Saulnier, Kasapi Const. Co. Ltd., 533 Dupplin Rd., at 386-6191 or res. 384-2197.

½ ACRE LOTS SAANICH $30,000

Just a couple left. To view quickly Call SHANE BEFURT 386-6164 or 479-0010. M.L.S. CASTLE PROPERTIES LTD

Ardmore - ¾ Acre

Heavily treed, seclusion & close to golf and waterfront. Neighboring homes are new and first class. Improved road runs to property. Has been perk tested. Asking $24,000.
385-8441 Ted Radway 477-6176
J.H. Whittome & Co., Ltd.

1 ACRE - METCHOSIN
Just over 1 acre of prime property with excellent building site. City water, perc tested and driveway in. Very well treed with complete privacy. Asking $32,900.
384-8001 MIKE REID 478-6650
Royal Trust

SIX SMALL INDIVIDUAL LEGAL lots available for house construction. All services including sewer, underground hydro, and house plans. For sale as a group. $118,500.00. Builders terms available. Momax Construction Ltd., 656-1455.

CADBORO BAY — VISTA BAY ROAD. Two Exceptional treed lots with some view of Cadboro Bay and Yacht Club. $50,000 and $55,000. Byron Price & Assoc. Ltd. 385-2458.

EXECUTIVE TUDOR 4 BEDroom overlooking Gorge. Will look at any trades; make an offer. 383-4178 or evenings 388-4906, ask for Jim.

GORDON HEAD LOT
Located in exclusive Edgelow area. Close to schools, building plans included. Offers on $26,000. Call 592-3652 after 5 p.m.

.4 ACRES QUALITY LOT IN CENtral Saanich, possible sub-division, beautiful valley views with scattered trees on property. Priced to sell at $33,500. Call owner 652-2358.

BRENTWOOD BAY
Large level lot, 70'x110' on Dameart, close to sea and shopping. $24,600. Phone 652-3748.

SERVICED LOT 10-MILE POINT, 208x60, appraised at $55,000; sell or will look at trades. 383-4178 or 388-4906 evenings, ask for Jim.

SOOKE, ATTRACTIVE WOODED properties on secluded road. 2 to 3 acres, from $22,000. Mountain views. 642-5508.

HIGH TATTERSALL, 3 PRIME lots, fully serviced, for sale, or have built to suit your needs. 384-9793, 384-8391.

SOOKE VILLAGE
Commercial lot, services. Residential—Commercial. One of the last available. 642-3210.

LAMPSON DUPLEX LOT, FULLY serviced, for sale. Or have built to suit your needs. 384-9793, 384-8391.

SHAWNIGAN LAKE, APPROXImately 13,000 square feet. Cleared for building, $14,500. 592-9885.

¾ ACRE E. SOOKE, OCEAN views and Olympics, asking $23,500, after 5, 382-3447.

2 ACRES WITH DRILLED WELL and driveway, 20 minutes from town, $29,500. 478-7383.

LARGE, TREED LOT 4525 SEAwood Terr., Gordon Head. 477-2075.

LOTS ON BUCKINGHAM, $28,500. 383-1569.

Happy Valley Heights

Neild Road off
Happy Valley Road)
PRESENTS
11.4 ACRES
NEW HOME

Under construction on 11.4 acres of choice treed property with a 4-bdrm. home of approx. 2,200 sq. ft. Imagine your family's pleasure of a brand new home and room for a few horses. Buy Now and choose your own colors. $94,900.

PHASE 1

Only 3, 10 acre lots left to choose from in Phase 1. Priced from $42,900.

PHASE 11

Only 3, 10 acre lots left. All with some seaviews of ocean and Victoria. Build your dream home.

Call LORRAINE HETT
478-5583 478-2430

WATERMAN & ASSOCIATES REALTY LTD.
923 GOLDSTREAM AVE. • 478-9581

CHOICE BUILDING LTS
Over ½ acre with drilled wells and nicely treed. What more could you ask for for your new home? $32,000 to $34,900. Call: 388-7557 ADELINE NICHOL 477-8562

BUILDING LOT $36,500
ARDMORE .56 ACRES
Treed setting with sea views. Close to rec club and Ardmore golf course.
388-7557 MARGARET WILSON 388-6275 PAGER 376. CAPITAL CITY REALTY LTD.

Lot!! Exceptional!! SEAVIEW!!

Cordova Bay. This is it! The views are fantastic! (over 180 degrees) Build that dream home overlooking the ocean, San Juan Islands and Mount Baker. Asking $62,900 and must be sold at once. ML 34266

CALL ME
SPENCER LEE
386-3124 388-5464
Seaspray Prop. Ltd. PGR. 521

NOW FROM $15,000
Hurry! Only 5 lots left at this reduced price. Come and choose your treed country lot in this newly developed area on Huckleberry Rd. (off Frayne Rd. at Mill Bay). Turn right Good Shepherd Shelter, only 2 blocks from ocean. Call Lorraine Hett at 478-9581 or 478-2430. Waterman and Associates Realty Ltd.

BRENTWOOD HEIGHTS

Large fully serviced treed lots, quiet cul-de-sac, area of quality homes. Price from $21,500 with only 10% D.P. Balance on easy terms.
385-3435 AL VICKERS 652-2257
P. R. BROWN & SONS LTD.

LOT — GRANGE ROAD
We have just listed a magnificent lot on Grange Rd. with city views. Over 10,000 sq. ft. park-like setting, lawn in. Great opportunity — listed at $29,900. to build your dream home. New MLS.
DAVID BILLINGHAM
388-6258 598-6029
CEDRIC STEELE RLTY. LTD.

SEAVIEW

Saanich Inlet. Westerly exposure. Only steps to secluded beach. 8550 W. Saanich Rd. 3 miles north of Brentwood. ½ acre lot, ready to build. Asking $39,500.
Salvador Realty Ltd. 656-3951
Ken Iversen 652-3191

ROCKLAND

Lovely level landscaped and treed 62x105 lot just off St. Charles reduced for quick sale to $42,900. For this and other Rockland lots phone FREDDY STARKE 386-6164 or 479-3866. CASTLE PROPERTIES LTD.

SIDNEY ½ acre apartment zoned. 14 units possible. 2 blocks to beach. Build now or rent old 2 bed. hse. for holding. Asking $100,000.
Graham J. Darby 656-5626 or 479-1667 (24 hrs.)

J. H. Whittome & Co. Ltd.

LANDSEND RD.

North Saanich Exciting 1 acre serviced lots from $40,000 Call 384-3155

10 ACRES, DUNCAN AREA. Good soil, trees. Brochure, 388-6876.

SOOKE
100'x230' lot. 383-4304.

13,500 SQ. FT. SEWERED BUILDing lot in Brentwood. 479-5079.

273 PROPERTY FOR SALE

20 UNIT AHOP SUBDIVISION project almost ready to go. Singles in good location DOUG POWELL office 386-6164 res 592-6417 or 388-6275 pgr 878 CASTLE PROPERTIES

SITE FOR 30 BARE LAND STRATa lots for affordable housing. all services available including sewer and extensive recreation facilities. $15,700.00 each. 656-1455.

3¼ TREED ACRES, GOOD home site or hobby farm $39,000. 2 miles past Glen Lake on Sooke Rd. 478-1975.

12.1 ACRES, METCHOSIN AREA, building site cleared, offers, 478-1864.

5.1 ACRES SAANICH, PASTURE and some trees, ready to build, $79,500. 658-5889.

14.6 ACRES FOR SALE OR swap, 477-6666.

2 LOVELY ACRES WITH WELL, in North Saanich, 477-4961.

274 PROPERTY WANTED

CASH
Builder-developer needs raw land, serviced land or projects at any stage of development. All areas. No project too large or too small, quick decisions. Courtesy to all agents, Unicon Homes Ltd. 386-0130.

WANTED URGENT

Gordon Head lot suitable for 60 foot wide house, all cash. Quick decisions. FREDDY STARKE, 386-6164 or 479-3866. Castle Properties Ltd.

HAVE LAND OR PROJECT?
We are interested in buying land for subdivisions, site for high, medium or low density, or revenue projects in progress. Phone Kasapi Construction, 386-6191.

SMALL HOUSE OR MOBILE home preferably near lake or river. E. Marcq, 209-253 Edgeland Blvd., Winnipeg, Manitoba, R3P 0S1.

285 UP-ISLAND PROPERTIES

LOTS

Several 10 acre properties for sale. Developer may consider homes and other Real Estate in trade. Call LORRAINE HETT 478-5835 — 478-2430.

WATERMAN & ASSOCIATES REALTY LTD.
923 GOLDSTREAM AVE. • 478-9581

150 ACRES

Sooke Rd near Humpback
$250,000 ML 34293
FRANK SALE
382-9191 BUS PAGER 738
IRENE VAN
382-9191 BUS RES 592-9194

THE PERMANENT

KISSED BY THE SUN
1 acre building lot, Deep Cove, privacy and warmth is obtained by its location. Already cleared for that dream home. Offers on $39,900.
386-3231 Bob Hahn 595-1642
BLOCK BROS. REALTY LTD.

2.11 BEAUTIFULLY TREED acres in Mill Bay with ocean access. Building site cleared. 743-4575.

61 ACRES, NEAR DUNCAN. Good flat land. $98,900. PH. 388-6876.

APPROXIMATELY 4.5 ACRES, corner treed lot, Mill Bay, $42,000 or offers. 479-2765.

280 ACREAGE FOR SALE AND WANTED

BROWN BROS. on BLANSHARD

"People Helping People"

171 ACRES
$292,000

—10 ACRE ZONING
—10 MILE CIRCLE
—CITY WATER
—SECOND GROWTH TIMBER
GEOFF SINGLETON 592-1429
or 385-8771 (anytime)

32 ACRES
CENTRAL SAANICH
Approx 25 acres meadowland, remainder treed including fir and cedar. Beautiful farmland which slopes very gently to the south. Older 2-bedroom house and other buildings formerly used in a family dairy operation. Near Saanichton. Great potential for any agricultural activity. For further information please call:
Ted Walford Bill Remple
593-1410 477-1841 653-4794
Block Bros. Realty Ltd.

650' KOKSILAH RIVER FRONTage, 14.35 acres, beautifully treed with creek and waterfall, subdividable, 743-5187 evenings.

285 UP-ISLAND PROPERTIES

OPEN HOUSE

4620 ALDERGLEN RD
COWICHAN BAY
JULY 30 from 1-5 pm

Contemporary 3-bdrm home on approximately one-third acre of superbly landscaped property Price slashed to $69,900 Owner must leave in 2 weeks VIVIAN LEMKE 746-4175 or 478-0408 BLOCK BROS REALTY LTD, Duncan

"ROBINSON LAKE—
NEAR COURTENAY,
CAMPBELL RIVER"
3-bedroom mobile home on landscaped 1-acre site. Relaxed atmosphere in a great recreational area. Good value at $34,500.
CONTACT:
Anne Woytowich Res. 339-4597
Office; 338-7781
R. A. ARNETT REALTY LTD.,
835 Cliffe Ave.,
Courtenay, B.C. V9N 2J8

BY OWNER

LUXURIOUS NEW SEAVIEW home, Cobble Hill area, 1400 sq. ft. Two fireplaces, two full baths, double carport, sundeck, carpet throughout, dishwasher and many extras. Partially landscaped half-acre lot, good water, must sell now $76,900 or reasonable offers. For appointment phone collect 743-4887 (No Agents).

RURAL PARKSVILLE
Charming well built cedar 2 bedroom bungalow on ½ acre. Very private, all landscaped, double carport, large sundeck. Only 1½ miles west of Parksville. You must see this one, $48,900. Call Cyss Urban, Block Brothers direct line 248-6115 or call collect 468-9070.

WATERFRONT

1.4 ac. with 121' of sparkling waterfront Super view of Sansom Narrows and Maple Bay, would ensure an ideal spot for your summer retreat $28,000 PHIL LOWE, 746-4175 or 743-4505 BLOCK BROS REALTY LTD., Duncan.

RURAL PARKSVILLE
Just a little bit English in a rural setting, 2 bedroom retirement special, close to sandy walk-on beach and 1½ miles to shopping. Excellent buy at $49,900. Call Cyss Urban, Block Brothers direct line, 248-6115 or call collect 468-9070.

OPEN HOUSE
SUN 1-4 P.M.
COBBLE HILL—$53,250
3 bedrooms, 1½ baths, on ½ acre. Nice area, near Bench Elementary 5352 Sears Rd. 743-5632.

DESPERATE — BUILDER MUST sell before bank forecloses. New deluxe two bedroom town house. Adult oriented. Will sacrifice for $27,900. Open 1-3 Sundays. 309 Molliet St. Parksville. Phone 112-530-3295.

SIDE MT. TZOUHALEM OVERlooking Cowichan Bay, 4 miles from Duncan, 2 acres, cedar chalet, 2 bedroom, large sitting room, half basement. Excellent water. Taxes $507. Private Sale, 748-8944 Duncan.

FOR SALE TO CLOSE ESTATE, 4.06 acres, 335 Lin ft. highway frontage, small cottage, piped water, out buildings, phone 112-234-2515 write c-o 810 Back Rd. Courtenay, B.C.

CUSTOM DESIGNED UNIQUE new cedar ranch home, 4 bedrooms, 3 baths, games room, sun room, fireplace in family kitchen, barn, on 2 flat acres. In Mill Bay 743-4575.

BEAUTIFUL 128'X150' TREED lot on Seaview Rd. in Mill Bay. Hydro, telephone, village water, blacktop. Asking $25,900. 385-8145 days or 743-9375 evenings, Sat. and Sun.

COWICHAN RIVER, 5.7 ACRES fronting on lovely secluded section of river, wooded, good fishing, access through Lake Cowichan village. 656-5991.

SPROAT LAKE WATERFRONT
Unique wooded 5-acre property with 1-bedroom house. 300 ft. waterfront. 7 miles from Port Alberni. $65,000. 478-2839 or 598-2397.

CHOICE PROPERTY OYSTER River District, 1.66 acres, beautifully treed, river frontage, natural building site, perc tested. 479-3743 or 479-4387, Victoria.

FOR SALE 1 RECREATION LOT No. 45 at the Shawningan Lake Recreation Association. Phone 386-0640 or apply lot 46 on Weekends.

SEAFRONT — PARKSVILLE. SEcluded area of good homes, excellent building site, private beach. Asking $49,900. 595-5694.

LOTS — CROFTON. BEAUTIFUL view lots, fully serviced. Below appraised price $12,900. Phone 748-2025.

LARGE LOT WITH WELL, DENman Island. Beautiful view, 477-4961.

27 ACRES MT. TZOUHALEM, overlooking Cowichan Bay Duncan, 748-8944.

290 FARMS FOR SALE AND WANTED

Duncan Farm

3 bedroom compact home, on 25 acres of excellent soil; 2 barns, orchard, garden, irrigation pond and creek. Brochure available. No. 21 M.L.S. $99,500.

Gary Sutherland
H. W. Dickie Ltd.
70 Gov't St.
Duncan, B.C. V9L 1A1
112-746-5171 or 748-8820

10 ACRES, DUNCAN AREA. Good soil, trees, brochure. Phone 388-6876.

WANTED: MEANS OF SURVIVal for large young family: Farm with large old house. 598-5867.

293 GULF ISLAND PROPERTIES

Savary Island Lots "Far From the Madding Crowd"

Waterfront and inside lots starting as low as $4,500 on this secluded and exciting island. With clean, clear water, miles of sand beach. Clams and oysters. Miles of bike and hiking trails.
ACTIVELY LISTING
AND SELLING
Bill Palfrey 598-4210
Island Homes Ltd.
385-7545

PIERS ISLAND

Two waterfront homes available, completely furnished — private beach, all plumbed, electric heat, pristine sea views. Live year-round or as week-end retreat 3 bedrooms at $75,000. 2 bedrooms for $69,900. Let me show you these by private boat.
J. J. (Jack) Williams
388-7557 479-1163
Capital City Realty Ltd.

PEACE AND SECLUSION
½ acre with cabin, on Hornby Island. Sell or trade for property within 30 miles of Victoria. 479-5360.

$26,500
Small 2- or 3-bedroom panabode on Pender Island, ½ acre. 629-6184.

293 GULF ISLAND PROPERTIES

SALTSPRING WATERFRONT

2.3 miles from Fulford Harbour on 2.96 acres. Mature property with 2 bdrm. home aand outbuildings. Great views, excellent water, only $56,500.
BRIAN RIPELY 592-2431
Lansdowne Properties Ltd.

HORNBY ISLAND, ¾ ACRE, partly cleared, Sandpiper Beach, $12,000, 383-7619.

294 MAINLAND AND OUT OF PROVINCE PROPERTIES

ONE HOUR SAN DIEGO, CALIfornia, Resort SPA permit, 55 acre ranch, 7 houses, pool, sauna, lake, tall trees, Cuyamaca Mountain view-privacy $450,000. Additional land available at $3,000 per acre. Owner will finance! (714) 291-7993.

OCEANSIDE CALIFORNIA LUXury home. 2,000 sq. ft. view - golf - tennis, $130,000. Owner will finance. Agent (714) 291-7993.

SPELL

IT

OUT

When you have something to sell, the easiest way to find a buyer is to spell it out in print! You do that by placing a low-cost in the newspaper Classified A telling our readers what you have to sell. We'll help you Give us a call today. at 386-2121.

Lightweight-Lacy

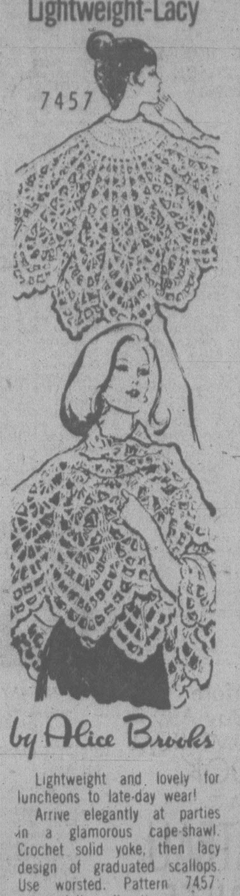

Lightweight and lovely for luncheons to late-day wear! Arrive elegantly at parties in a glamorous cape-shawl. Crochet solid yoke, then lacy design of graduated scallops. Use worsted. Pattern 7457 easy-to-follow directions.

Send $1.50 for each pattern — cash, cheque or money order. Add 25 cents for each pattern for first-class mailing and handling. Send to: Alice Brooks, Needlecraft Dept., 109 Crockford Blvd., Scarborough, Ont., M1R 5B4. Print plainly pattern number, your name, address.

VALUE packed. 1978 NEEDLECRAFT catalog. Choose from 225 designs, 3 free inside. All Crafts, Knit, Crochet. Send 75¢

Easy Gifts 'n' Ornaments	**$1.50**
Pillow Show-Offs	**$1.50**
Stuff 'n' Quilts	**$1.25**
Stitch 'n' Patch Quilts	**$1.25**
Crochet with Squares	**$1.00**
Crochet a Wardrobe	**$1.00**
Nifty Fifty Quilts	**$1.00**
Ripple Crochet	**$1.00**
Sew & Knit Book	**$1.25**
Flower Crochet Book	**$1.00**
Hairpin Crochet Book	**$1.00**
Instant Crochet Book	**$1.00**
Instant Macrame Book	**$1.00**
Instant Money Book	**$1.00**
Complete Afghans #14	**$1.00**
Easy Art of Needlepoint	**$1.00**
Complete Gift Book	**$1.00**
12 Prize Afghans #12	**75¢**
Book of 16 Quilts #1	**75¢**
Museum Quilt Book #2	**75¢**
15 Quilts for Today #3	**75¢**
Book of 16 Jiffy Rugs	**75¢**

Quickest Fit!

Printed Pattern
4504
WAIST
31"-49"

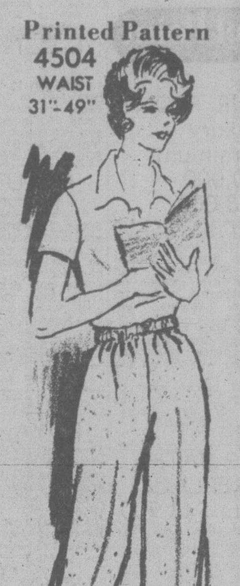

Feel free, easy, comfortable in elasticized-waist pants. Whip up several pairs. You'll enjoy wearing them with all your tops all week, any season. Ideal for knits, blends.

Printed Pattern 4504: Women's Waist Sizes 31, 33, 35, 37, 39, 41½, 44, 46½, 49-inch.

Send $1.50 for each pattern — cash, cheque or money order. Add 25 cents for each pattern for first-class mail and handling. Send to: **Anne Adams, Pattern Dept., 109 Crockford Blvd., Scarborough, Ont., M1R 5B4.** Print plainly size, style number, your name, address.

Look prettier on LESS MONEY—send for our NEW SPRING-SUMMER PATTERN CATALOG. See the new soft dresses, blouses, skirts, pantsuits, more. Plus free pattern coupon. Send 75¢

107-Instant Sewing Book	**$1.00**
106-Instant Fashion Book	**$1.00**
105-Instant Crochet Book	**$1.00**
126-Thrifty Flower Book	**$1.50**

Deaths and funerals

305 DEATHS and FUNERALS

ABRAHAMSON—Arthur C. of Victoria, B.C., suddenly on July 26, 1978 in his 58th year. Survived by one brother, Lowell (Colorado) one sister Mrs. Bernon Bidwell (California); two nephews and one niece.
Private family service. Cremation. Flowers gratefully declined, donations may be made to the Christ Church Cathedral Building Fund. Arrangements through the Memorial Society of B.C. and First Memorial Services Ltd.

CREETH—Agnes R. passed away in Santa Barbara, July 24, 1978. Survived by her loving family, two sons, David and James (Santa Barbara), one sister Margaret (Daly City), two brothers, Alex and John Bell (Victoria). Arrangements through First Memorial Services Ltd.

CRYSTAL — Suddenly in Victoria, B.C. on July 26, 1978, Mr. William Robert Crystal, aged 59 years, of 885 Admirals Rd., a long time resident of Victoria. He leaves his loving wife Josephine; one son, William John and daughter-in-law Sharon, Victoria; two grandchildren; three brothers and two sisters. He served 23 years with the R.C.N., retiring in 1959 and was a life member of the Chief's Mess.
Funeral service in St. Paul's Church, 1379 Esquimalt Rd., on Saturday, July 29 at 11:00 a.m. with the Ven. Arch. G. H. Greenhalgh officiating, followed by cremation. (Flowers gratefully declined. Donations, if desired, may be made to the Heart Fund, 1008 Blanshard St.). — McCall's.

DUFF — On July 27, 1978, Joyce Marion, beloved wife of Alex Duff of Duncan. Survived also by one daughter, Kimberley Ann, at home; her aunt and uncle Mr. and Mrs. Vern Baker, Toronto. Mrs. Duff was a member of the Ladies of the Moose Lodge No. 950, Duncan. Memorial service Saturday, July 29th at 1:00 p.m. in the Capel of First Memorial Services, 4725 Falaise Drive. Rev. George Struthers D.D. officiating. Cremation. In lieu of flowers donations to the Memorial Society of B.C., 519-620 View Street, Victoria would be appreciated. Arrangements through the Memorial Society of B.C. and First Memorial Services Ltd.

HIVES—Erla Ruth, widow of the Rt. Rev. H. E. Hives, passed away in Saskatoon on July 26, 1973, born in Antigo, Wis., on May 31, 1903, she grew up in Calgary and Saskatoon. In 1927 she married Harry Ernest Hives and went as a missionary's bride to Cumberland House. Following, they lived at Lac La Ronge, Paynton, Lashburn, Battleford and Kenora, Ontario, retiring to Victoria in 1969. Mrs. Hives was predeceased by her husband in 1974, a brother Norman and her parents, Mr. and Mrs. G. H. Wait. She leaves, to mourn, her two daughters, Evadne (Mrs. John A. Merz) of Saskatoon, and Beverley (Mrs. Clarke M. Cardiff) of Maple Creek, Sask.; four grandchildren, Ariane and Renee Merz and Daryl and Shawn Cardiff; also her brother, Dr. F. Elmer Wait of Saskatoon. Funeral service in St. Mary's Anglican Church, Elgin Rd., on Tuesday, August 1st, at 10:30 a.m., with the Ven. Arch. H. [illegible] Jones officiating, interment at Royal Oak Burial Park. (In lieu of flowers, memorial gifts may be made to the Cancer Research Fund, care of The Cancer Clinic, University Hospital, Saskatoon, or to the Aircraft Ministry of the Diocese of Keewatin, Box 118, Kenora, Ontario. Saskatoon Funeral Home and McCall Bros. Funeral Directors in charge of arrangements.

HOMES—On July 27, 1978, Frederick Henry Holmes, aged 78 years, of 1010 Burnside Rd. West, born in Stafford, England, and resident in Victoria since 1902. He leaves his wife Eileen; son, Robert and daughter-in-law Mary; granddaughter, Tracey; his brother Stanley of Victoria, and a cousin, Miss Mabel Street of Victoria.
Private ccremation (McCall's). A memorial service in the Esquimalt Church of the Nazarene, 886 Craigflower Rd., on Monday, July 31, at 2:00 p.m. with the Rev. Mel Tucker officiating. (Flowers gratefully declined. Should friends so desire, contributions may be made to the charity of their own choice.)

LAMBERT — July 25, 1978, Mrs. Betty Lambert, aged 62 years. Resident of Parksville for the past 4 years. Mrs. Lambert is survived by her loving husband Charlie, a daughter, Mrs. Diane Hirst, both of Parksville; two daughters, Mrs. Sandy Cleaver, Mrs. Betty-Anne Adelborg of Duncan; a daughter, Miss Sherry Thorsteinson of Victoria; a daughter, Mrs. Judy Minckler of Edmonton, a sister, Mrs. Jean Jessiman of Vancouver, and nine grandchildren.
Funeral services will be held at Parksville July 28, at 1 p.m. Flowers gratefully declined. Those who so desire may donate to the Canadian Cancer Society.

LEMISKI — In Victoria, B.C., on July 26, 1978, John Frank Lemiski, aged 70 years, of 934 Collinson St. He leaves his family.
Funeral service in the FAMILY CHAPEL of McCall Bros. on Friday, July 28, at 2:00 p.m. Interment at Royal Oak Burial Park.

SCOTT—In hospital on the 26th of July, Walter Scott, aged 100 years of 1462 Dallas Road. Mr. Scott was a pioneer, Alberta rancher in the Kneehill Valley, Innisfail District, prior to retiring to Victoria in 1946. He is survived by his loving wife, Emily; a step-daughter, Mrs. Murdo Smith; two nieces, Margaret McPhail and Kay Belton, all of Victoria; three grandchildren.
Funeral service will be held on Monday, July 31st, at 1:30 p.m. in Hayward's Thomson and Irving Chapel, 1625 Quadra at Balmoral. Rev. G. Struthers officiating followed by interment in Royal Oak Burial Park. Flowers gratefully declined.

308 CARD OF THANKS

The family wish to express sincere gratitude to the many friends, neighbours and relatives who gave their kindness, sympathy, floral gifts, memorials to charity, cards and letters on the death of our beloved mother, Mrs. Bertha L. Ibbetson. Special thanks to the Rev. C. Lonsdale of St. John's Church, Dr. Walter Warkentin, and Dr. Donald Horton, nurses and staff of Gorge Road Hospital, 2nd E.C.U. and McCall Bros. Funeral Home. (Mrs. G.) Kathleen M. McCoy.

309 IN MEMORIAM

BLANDFORD, Terry Wayne, born Aug. 4th, 1956, died Aug. 1st, 1974.

The day has come — another year,
That I will sit and shed a tear.
For you would have been just 22,
Your dreams of life not to come true,
Yet mine is not to reason why.
I often think of days gone by,
when we would laugh instead of cry.
But not to worry my sweet son,
For you are with the Precious One.
—Mrs. Dorothy Blandford

THEY SHALL GROW NOT OLD AS WE WHO ARE LEFT GROW OLD, AGE SHALL NOT WEARY THEM, NOR THE YEARS CONDEMN. AT THE GOING DOWN OF THE SUN, AND IN THE MORNING, WE WILL REMEMBER THEM.
WITH GRATITUDE, SANDS

310 FUNERAL DIRECTORS

McCall's

MONDAY
BEECHER, Mrs. Ethel Margaret
GRAVESIDE SERVICE
1:30 p.m.—MOUNTAIN VIEW CEMETERY, VANCOUVER.
HOLMES, Mr. Frederick H.
2:00 p.m.—ESQUIMALT CHURCH OF THE NAZARENE
TUESDAY
HIVES, Mrs. Erla
10:30 a.m.—ST. MARY'S CHURCH
TO BE ANNOUNCED
LESCARMURE, Mrs. Mary
BOOTES, Mr. Clement
TARR, Mr. Charles D.

McCALL BROS.
Floral Funeral Chapels
385-4465

310 FUNERAL DIRECTORS

Sands

FAMILY OWNED
and OPERATED
Since 1912

DEDICATED TO SERVING
Vancouver Island Families

Victoria's 2 Dignified
and Reverent Chapels

"Memorial Chapel
of Chimes"
"Family Chapel
of Memories"

1803 Quadra St.

Your seven community chapels

VICTORIA	388-5155
SIDNEY	656-2932
COLWOOD	478-3821
DUNCAN	746-5212
LADYSMITH	245-2331
NANAIMO	753-2032

We Care About
Vancouver Island Families

Sands

Hayward's (B.C. Funeral Co.)
Thomson & Irving
Funeral Chapels
1625 Quadra St.
386-3505

CUNNINGHAM
FUNERAL CHAPEL
1155 FORT ST.
Phone 384-5512 or 384-8626
Offering dignified moderate service for all. Geo. S. Cunningham, owner, manager.

FIRST MEMORIAL SERVICES
Serving the Public and Exclusive Area. Undertakers for the Memorial Society of B.C. 658-5244.

311 MONUMENTALS

STEWART MONUMENTAL
Works Ltd.
ESTABLISHED 1896
Marble fireplace and tabletops
1403 May St. 384-3452
Memorial of Distinction

MORTIMER'S
Monumental Works
FOUNDED 1877
709 KINGS RD. (at Douglas)
383-6421

313 MISCELLANEOUS

IN MEMORIAM DONATIONS
to be used exclusively for
CANCER RESEARCH
should be directed to
CANADIAN CANCER SOCIETY
857 Caledonia Ave., Victoria

HOW TO WRITE

A GOOD

CLASSIFIED ACTION AD

1—IT'S BEST to start your ad with the name of the article or service you have to offer. If you have an apartment, room etc., for rent, or property for sale: start your ad with the location.

2—BE CLEAR. Readers respond more quickly and favorably when given complete, definite information. Always include the price in your adveertisement.

3—MAKE IT EASY for the reader-prospect to reach you. Always give your telephone number or your name and address. If you do not have regular hours, state a preferred time for the prospect to get in touch with you.

4—PLAY SAFE. You get the greatest reader attention by using consecutive insertions. A six-day order is best and costs less, and you can, of course, stop your ad as soon as you get the results you want. You pay only for the days your ad appeared. Lower yearly rates are available to those who wish to keep their services or products before the public.

5—PLACE YOURSELF in the reader's position and ask yourself, what you want to know about your offer. The answer you give will make a good Want Ad.

6—GIVE YOUR PROSPECT every inducement you can with good copy. Classified action ad readers have the money and are already interested in buying the merchandise or service you have to offer; the details and information you give are the most important.

7—TO PLACE YOUR AD, call 386-2121, your direct line number to fast Want Ad action. A courteous, efficient advisor will be glad to help you word and place your order. And remember Classified Action Ads afford you the most complete coverage. Telephones are open 8:00 a.m. to 6:00 p.m. for you daily, Monday through Friday; 8:00 a.m. to 5:30 p.m. Saturday. Don't allow the reader to succeed.

Legers Here Monday

OTTAWA (CP) — A naval review and bravery investiture in Victoria, an Order of Canada dinner in Vancouver and a visit to the Commonwealth Games in Edmonton will be some of the highlights of Governor-General and Madame Leger's trip to Western Canada next week, a Government House spokesperson said Thursday.

The spokesperson said the Legers will fly to Victoria Monday where they will review Canadian Forces naval vessels Tuesday at Canadian Forces Base Esquimalt from aboard the auxiliary vessel Endeveavor and will also visit Royal Roads Military College later that day.

On Wednesday Gov.-Gen Leger will decorate nine British Columbians, and one Albertan with bravery awards during a special investiture at Government House.

Terrance Collins of Aldergrove and David Charles Christney of Bamfield will receive the Star of Courage, the second highest decoration for heroism.

The same decoration has been awarded posthumously to Robert Keith Knorr of Mackenzie and David Yablonski of Prince George.

Todd Cameron Yager McKay of Port Hardy, William Gaunt of Vancouver, Steven Lorne Folk of Fort St. John, Constable Stanley Blackstock of Coquitlam, Martin Charles of Port Alberni, Richard Laurent Ulliac of Edmonton, Robert Murray Amos and Clifford David Charles, both of Bamfield, will be decorated with the Medal of Bravery, the lowest rank, during the investiture.

Later that day the Legers will fly to Vancouver and will be hosts at a dinner for B.C.'s Order of Canada winners before taking four days off of their schedule for a private vacation.

The spokespersons said they will travel to Edmonton Aug. 6 for a luncheon with the Queen and will again be hosts at an Order of Canada dinner, this time for members from Alberta and Saskatchewan.

She said they will again take some time off for a private holiday in Alberta but will return to Edmonton Aug. 11 to attend some of the sports events and to be host at a barbecue for all athletes and organizers of the Commonwealth Games at the MacDonald Hotel.

The Governor-General and his wife will participate in the Games' closing ceremonies on Aug. 12 and will return to Ottawa aboard their federal transport department Boeing 707 the next day.

DEFENDERS RECRUITED

BANGKOK (AP) — Vietnam has recruited more than 350,000 young men and women into its armed forces for "defending and building the motherland," the Vietnam radio reported.

The broadcast from Hanoi said the new recruits will be sent to various construction sites as well as border areas.

THE CORPORATION OF THE
DISTRICT OF CENTRAL SAANICH

TENDERS for the furnishing of the new public safety building will be received by the Corporation of the District of Central Saanich, P.O. Box 26, Saanichton, B.C., V0S 1M0, up to 4:00 p.m. Tuesday, August 8th, 1978.

Equipment list and specifications may be obtained from the Municipal Hall, 1903 Mt. Newton Cross Road between the hours of 8:30 a.m. to 4:00 p.m. Monday to Friday, except holidays.

F. B. Durrand,
Clerk Administrator.

NOTICE TO CREDITORS
AND OTHERS

In the Matter of the Estate of Victor John Douglas, deceased, formerly of 2271 Musgrove Street, in the City of Victoria, Province of British Columbia.

NOTICE IS HEREBY GIVEN that creditors and others having claims against the Estate of the above deceased are hereby required to send them to William M. Hitch, Esq., Barrister and Solicitor, of Suite 310, 1205 Broad Street, in the City of Victoria, B.C., on or before the 21st day of August, 1978, after which date the Administratrix will distribute the assets of the said deceased amongst the parties entitled thereto, having regard only to the claims of which she then has notice.

Birgitta Helena Douglas
By her Solicitor,
William M. Hitch, Esq.,
Victoria, B.C.

NOTICE TO CREDITORS

In the Matter of the Estate of VERNON CHAPMAN BEEBE, also known as VERNON C. BEEBE and VERNON BEEBE, deceased, who died on the 3rd day of March, 1976, formerly of 833 Fort Street, in the City of Victoria, in the Province of British Columbia.

CREDITORS and others having claims against the above Estate are required to send full particulars of such claims to the undersigned Executor at No. 1200-777 Hornby Street, Vancouver, British Columbia, V6Z 1S9, on or before the 30th day of August, 1978, after which date the Executor will distribute the said Estate among the parties entitled thereto having regard only to the claims of which they then have had notice.

Signed: Brenton R. Beebe
Executor

By: Allan & Lougheed,
his solicitors.

Bike Thefts Put Holiday In Jeopardy

John McKay photo

Charest flanked by Trudel, left, and Lelievre.

Three Quebec university students' plans for a North American cycle tour were shattered Thursday by theft of their bikes and $3,800 worth of gear in downtown Victoria.

Mario Lelievre, 20, Serge Trudel, 22, and Claude Charest, 21, were having a late-night snack at Scott's Cafe, 650 Yates, when they noticed two of their bikes missing. They had been parked by a window outside.

Trudel said his bike and Lelievre's were gone. Only Charest's remained intact.

The trio had left Montreal July 6, flown to Calgary and cycled through the Rockies arriving in Victoria late Tuesday. They had planned to leave today for Port Angeles, bound for Mexico where they intended to put their bikes on a plane and hitch-hike home in time for the start of school in September.

Trudel is a student at Montreal University, while Lelievre is attending Laval University in Quebec City and Charest, Quebec University in Montreal.

Trudel said they had each bought new 10-speed grey Motobecane French bicycles worth nearly $400 which they had specially adapted for cross-country travel. Both Motobecane and Kanuk, a manufacturer of camping gear, had partially sponsored the trip by providing 50 per cent discounts on the equipment the trio purchased.

Trudel said he and Lelievre lost everything except the clothes on their backs. He placed his loss at $2,300, including $1,000 worth of camera equipment. Lelievre's loss amounted to about $1,400.

The pair also had about $600 each in traveller's cheques in red saddle bags on their bikes. But that, at least, they've been able to recover through insurance.

Following the theft, which occurred at about 1:30 a.m., the trio spent the remainder of the night walking the streets looking for some trace of the thieves.

They will remain in the city a couple of days hoping police can find their stolen belongings.

Ottawa's Dollar Lottery To Kill Psoriasis Clinic?

Victoria General Hospital's newly opened psoriasis clinic is in danger of folding if the federal government's $1 lottery goes through, hospital assistant director John Murray said today.

Murray explained the clinic is funded by the hospital's auxiliary, of which he is an honorary member. The auxiliary has pledged $15,000 per year to keep the clinic operating.

The clinic serves the whole of Vancouver Island and was opened in mid-July.

Murray said the auxiliary's main individual source of revenue — about $5,500 a year — comes from the sale of provincial and Western Express lottery tickets.

"This is a real blow, they'll just be stymied," Murray said.

He said auxiliary president Anez Heslop has written letters to Prime Minister Pierre Trudeau, Opposition Leader Joe Clark and Victoria MP Allan McKinnon, pointing out the dollar lottery project threatens the continued existence of the clinic.

The only one not responding to the auxiliary's appeal has been Trudeau.

In addition, the auxiliary has had a petition in the hospital's lobby for the past three weeks.

The petition, with at least 300 names, has been forwarded to Premier Bill Bennett.

Murray said the federal government should be made aware that not only sports and cultural activities will be threatened if the dollar lottery project goes through.

SEARCH ON

The search continued today for a Cessna 182 plane with three persons aboard reported missing on a flight from Whitehorse to Fort Nelson on Thursday.

Aboard the plane are the pilot Harold Hoyton, his wife Alice and their 13-year-old nephew Mike Ogle, all of Spring Valley, Calif.

The plane was last reported at 11:40 a.m. Thursday over Watson Lake and was due at Fort Nelson at 1:35 p.m.

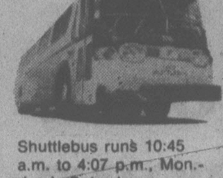

More for you. Downtown.

FREE SHUTTLEBUS

Shuttlebus runs 10:45 a.m. to 4:07 p.m., Monday to Saturday. Buses go down Douglas to Belleville then up Government to Fisgard. Service every five minutes. There are 13 Shuttlebus stops for your convenience.

VICTORIA PARKING COMMISSION

Gorge Road Installs Extra Beds

The Gorge Road Hospital has set up an additional 21 beds in the extended care unit to help alleviate the current bed shortage, Ray Rickinson, president of the Gorge Road Hospital Society reported at the recent annual meeting.

In his report Rickinson thanked the hospital's auxiliary for its donation of $20,000, which had been used to buy chairs for rehabilitation unit patient rooms, floor covering for 13 of the patient rooms and purchase of two floor polishers.

With the exception of Dr. J.A. Taylor, elected by acclamation to a two-year term to replace Terrence O'Grady, the same slate of directors was re-elected.

Rickinson will continue as president, Ken Leeming as vice-president and Gordon Howard as treasurer.

Re-elected by acclamation for three-year terms were Leslie Follett-Osborne, Lilian Durand and Gordon Howard. Monty Aldous and Gordon Brown were re-elected by acclamation for one-year terms.

Irene Warren and Jean Rhodes will again represent the city of Victoria and the provincial government respectively on the board.

Dr. Charles Brown will replace Dr. Don Shorting as the medical staff representative on the board.

Other board members are Bob Phipps, honorary chairman; William Straith, honorary solicitor; William Morrison, secretary and executive director, and Clyde Savage.

DEEPSEA SHIPS

Plumper Sound — Amstelveen.

Nanaimo — Da Recco, Wakayoshi Maru.

Harmac — World Agamemnon.

NIELSEN LOWERS RENT ON LOTS

The B.C. government will reduce the rent on recreational lots it leases to about 5,500 persons, Environment Minister Jim Nielsen said today.

The minister said the government will charge a percentage of the assessed value of the land on an annual basis instead of a percentage of the market value every five years as is now the case.

He said that under the old formula, the rent doubled every five years.

Nielsen said the new policy, retroactive to April 1 of this year, will mean a saving for all tenants, and will augment the number of people who will be able to afford to lease recreational lots.

He said tenants also will be able to appeal their rents, and people living on their lots year-round will pay more than people who only use the property part of the time.

Diploma Program Approved

Camosun College council Thursday night approved a two-year diploma program in music, geared to teaching and professional performance.

The program could start in September.

The council was told the course will cost $16.44 per student training day for each of 40 students during the 1978-79 school year.

Robin Wood, principal of the Victoria Conservatory of Music, told the council there are plenty of opportunities in Victoria for good music teachers and even more if the graduates are willing to go elsewhere in B.C.

Is That Cricket?

STONELEIGH, England (CP) — Shopfitter Stuart Hill makes wrought-iron chastity belts that can double as head protectors for cricket players.

CAPITAL REGIONAL DISTRICT
PLANNING AREA No. 2
ELECTORAL AREA OF VIEW ROYAL
ZONING
NOTICE OF PUBLIC HEARING

NOTICE is hereby given that all persons who deem their interest in property affected by the following proposed by-laws will be afforded an opportunity to be heard on the matters contained therein at a Public Hearing to be held in the View Royal Community Hall, 279 Island Highway, Victoria, B.C., on Wednesday, August 2, 1978, at 7:30 p.m.

1. A By-law to amend former B.C. Regulation No. 103/60 (Electoral Area of View Royal) Planning Area No. 2.
   Former B.C. Regulation 103/60 is amended as follows:

   DIVISION 4 — ZONING

   After section 4:03 add the following new clause:

   4.03A — Parcel Size

   (i) The minimum parcel area in a zone which permits a single family dwelling shall be 700 square metres (7500 square feet).

   (ii) The minimum parcel area in a zone which permits a two-family dwelling shall be 840 square metres (9000 square feet).

2. A By-law to amend former B.C. Regulation 103/60 (Electoral Area of View Royal) Planning Area No. 2.
   Former B.C. Regulation 103/60 is amended as follows:
   After Division 9 insert the following as Division 10:

DIVISION 10
PROHIBITED USES

10.01 In this Division:

"Implement of husbandry" means a vehicle used in the conduct of agricultural operations, but does not include a vehicle used primarily for the transportation of persons or property on the highway;

"Recreation vehicle" means a motor vehicle or trailer designed or used primarily for accommodation during travel or recreation.

10.02. The following shall be prohibited in all zones except as permitted in this or any other by-law of the Capital Regional District:

(a) The keeping on any parcel of land of:
  (i) more than one vehicle which is not in a garage or carport which does not have attached or affixed thereto in the manner prescribed in the Motor Vehicle Act Regulations:
    (A) Motor vehicle number plates for the current licence year issued in respect of that vehicle, or,
    (B) A valid Approval Certificate issued in respect of that vehicle pursuant to the Inspection Regulations of the Motor Vehicle Act.
  except that implements of husbandry and not more than two (2) recreation vehicles may be kept.
  (ii) Detached parts of vehicles unless in a building.
(b) The sitting of a permitted unlicensed vehicle except implements of husbandry other than in the rear yard or the side yard behind the front building line.
(c) The keeping on a vacant lot of:
  (i) Any vehicle which does not have attached or affixed thereto in the manner prescribed in the Motor Vehicle Act Regulations:
    (A) Motor vehicle number plates with current licence year issued in respect of that vehicle, or
    (B) A valid Approval Certificate issued in respect of that vehicle pursuant to the Inspection Regulations of the Motor Vehicle Act:
  (ii) Detached parts of a vehicle.
(d) The unenclosed storage of disused items, junk, scrapmetal or unsightly material.

Copies of the complete by-laws may be viewed during normal working hours, 8:30 a.m. to 4:30 p.m., Monday to Friday inclusive (holidays excepted), at the offices of the Capital Regional District, 524 Yates Street, Victoria, B.C.

D. A. Young,
Secretary

SATURDAY ONLY

Bushnell Binoculars

Bushnell's Banner Insta-Focus and Centre-Focus Binoculars. Two terrific values this Saturday only. Insta-Focus gives you snap 7x35 extra wide angle viewing, great for covering fast action sports. 10x50 Centre-Focus gives you extra power for long distance viewing, great for open country and mountain hunting. Both sale priced for one day only!

47.99 and 54.99

Binoculars, Dept. 512, Lower Main Floor

47.99 Price includes carrying case.

54.99 Price includes strap and case.

EATON'S

Store Hours; Monday, Tuesday, Saturday 9:30 a.m. to 5:30 p.m. Wednesday, Thursday, Friday 9:30 a.m. to 9:00 p.m.

EATON'S

Royal Oak Warehouse Parking Lot Sale Saturday Only

(Rain or Shine)

Save on a Group of Appliances

Extra value savings, timely priced for you. Save on ranges, dishwashers, refrigerators, and automatic washers; some appliances transit damaged. Also available are some left-hand door refrigerators.

How to get there

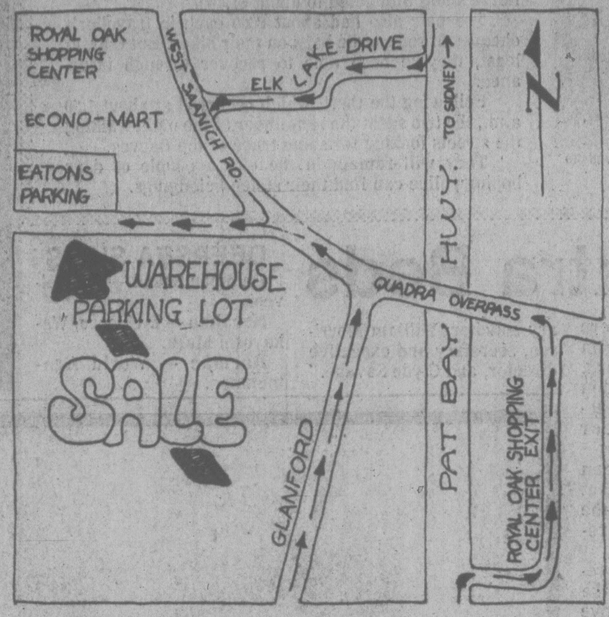

Radio Station CFAX/1070 will be on Location Saturday 'til 4 p.m.

CFAX will be around most of the day with donuts from 'Donut King', coffee from 'Cory Coffee Service,' Sandown Harness Racing Passes and balloons to give away. Also featured will be a 'Electric Char-B-Que' draw. Listen in for "On-the-spot" specials.

Extra Large Price Reductions for this One-Day Sale with many one-of-a-kind Specials . . . Shop Early.

Don't miss this sale! It's another carnival of savings in Eaton's Royal Oak Warehouse Parking Lot. We're clearing Summer Goods out to get set for fall, with one big day of super savings. Great selection of Summer values for this fun day saving affair!

Furnishings from Warehouse Store at Great Savings

Extra value savings for your home. You'll find sofa and chair sets: love seats; sectional living room suites; sleepers; redi-beds; davenos; chairs; rockers; swivel rockers; hostess chairs; dinette suites; bookcases; bedroom suites; dining room suites; chests of drawers; end, coffee and commode tables; odd kitchen chairs; 9'x12' carpets and roll-ends.

Summer Needs Specially Priced Let You Make Big Savings. Check the Selection Offered.

Great Parking Lot sale prices on a huge range of summer merchandise. You'll choose from **Mens' and Womens' Summer Clothing,** including casual and sportswear, **Small Appliances,** such as toasters, slow cookers, electric mixers and more. **Houseware** items include patio and camping sets; black plastic garbage bags; clay bakers, kettles; 20-pce. Paris whiteware dinerware sets and assorted cookwear sets. Just the **Hardware** items you've been looking for — shelf units; power tools; ladders; fire extinguishers; smoke alarms and a good selection of hand tools. **Sporting Goods** include golf carts; skateboards; sleeping bags; Coleman coolers; tennis raquets; air mattresses; bicycles; table tennis tables and other leisure equipment and accessories. **Auto Accessories** on sale include Quaker State 10/30 motor oil; auto creepers and more exceptionally priced items. **Barbecues** timely priced for your outdoor living include a good selection for you to choose from. **Stationery** items, **Toys** and an exceptional selection of **Garden Shop** items. What more could you ask for!

Mattress and Box Spring Clearance

54^{88} to 229^{88}

You'll be able to choose from a great selection of these brand name, mismatched and floor-soiled bedding units. Also available will be odd mattresses. Assorted sizes.

Personal Shopping Only

Delivery Extra

Come Out and Save

Sat., July 29 Only - 10 a.m. to 5:30 p.m.

(Rain or Shine)

Eaton's Warehouse Store at 749 View St. will be closed Saturday, July 29, Re-opens Monday, July 31

Tonight: Some Cloud
Saturday: Mainly Sunny

Victoria Times

Prevue Books Television — Prevue Puzzle Missing

95th YEAR, No. 42 ★ ★ ★ VICTORIA, BRITISH COLUMBIA, FRIDAY, JULY 28, 1978 ★★★ 15 CENTS DAILY, 30 CENTS SATURDAY

JUST HANG TOUGH. . .

9 Million Bottles Of Beer On Way

About 750,000 cases of 10 brands of American beer — that's nine million bottles — have been purchased by the Liquor Distribution Branch and some of it will go on sale in Victoria stores next week.

Beer will continue to be scarce for at least seven days, however, because the cases will arrive gradually over the next three weeks.

"We will get it out to the stores as soon as we can but it will take a few days," LDB communications manager Janet Willson said.

"We hope people won't go rushing to the liquor store expecting to find beer right away. It's coming, but it will take time."

A two-case limit will be imposed when it arrives, at least until the LDB is assure there is enough beer to meet the demand.

The 10 new brands are in addition to the regular shipments of Olympia and Schlitz.

The 10 new brands are Budweiser, Pabst Blue Ribbon, Ballentine, Falstaff, Schmidt, Heritage House, Brew 102, Fisher, Blitz Weinhardt and Billy Beer.

About 21,000 cases of Billy Beer have already arrived.

Willson said hotels and other licenced outlets should be able to get a good supply of bottled beer as a result of the new shipments. But they are being held to a quota system, along with the general public.

The LDB has also arranged an order of Olympia quart bottled beer and regular-size Olympia cans.

"The special order of 10 new brands will supplement the regular shipments of Olympia and Schlitz," Willson said. "We want to stress that there will be no reduction in the number of Oly and Schlitz cases coming into the province. We hope to be able to announce Monday when large supplies of beer will be available in Vancouver and Victoria."

In Victoria, sales of white wine have soared in the absence of beer.

One LDB store manager said customers come in looking for beer and if it's not available they ask for cider.

"Then they go to cheap white wines and if they are gone they buy red wine. Few people are asking for the hard stuff."

He said wineries have been unable to keep up with the demand for white wine but reds are plentiful.

"Price seems to be no object. If cheap white wines are not available they don't hesitate to buy the more expensive brands. No one leaves empty handed."

FOREST FIRMS' PROFITS SOAR

Both B.C. Forest Products and MacMillan Bloedel today reported huge increases in profits for the first six months of the year.

BCFP showed net earnings for the first six months of 1978 were $28.1 million or $3.69 a share, compared with $14.9 million or $1.94 a share for the first half of 1977, an increase of 88 per cent.

MacMillan Bloedel Ltd. announced net earnings of $41.1 million or $1.81 a common share for the half-year, compared with $24.6 million or $1.12 a share for the corresponding period last year, a gain of 67 per cent.

Sales and other income for M-B in the period totalled $959.1 million, up from $826.6 million in the first half of 1977.

Sales by BCFP were $331 million, compared with $210.2 million for the corresponding 1977 period.

BCFP said in a press release that sales volume and prices for both wood products and newsprint improved, keeping mill and logging operations working to near capacity and offsetting the effect of substantially lower pulp prices.

Second-quarter earnings were $16.2 million or $2.14 a share on sales of $176.9 million, compared with $7.6 million or $1 a share on sales of $109.2 million for the same period in 1977.

A program for a $3.5 million planer mill for the Victoria sawmill is under way. Total capital spending in 1978 is expected to reach $41 million.

Second quarter earnings by M-B were $24.2 million or $1.08 a share, compared with $16.4 million or 73 cents a share for 1977.

Sales and other income for the second quarter were $500.6 million, up from $457.3 million for the same period last year.

★

Balloon Still Aloft

BRACKNELL, England (UPI) — Two British adventurers trying to make the first balloon crossing of the Atlantic took a nap today, apparently unconcerned about the dangers of an 8-foot rip in their craft's fabric.

"They're both sleeping now," a spokesman for the mission control centre at Bracknell said.

The control centre, which is helping the leaking balloon find the best flying heights for the proper winds, said the craft was drifting about 600 miles off the coast of France at 9,000 feet and could land any time during the night.

The probable landing point remained the Brest peninsula, the centre said.

No Mail Moving In Toronto

TORONTO (CP) — Letter carriers in Metropolitan Toronto were told by the post office Thursday not to show up for work today because there will be no letters to deliver, says post office spokesman Ed Roworth.

"The situation is quite simply that mail delivery is all screwed up" because of a dispute over truck safety, he said.

He said there was little mail delivered downtown Thursday and none to businesses and he expects there to be less mail to deliver today. He also said national service will be affected because Toronto is the major sorting centre for Canadian mail.

Post office drivers set up a picket line Wednesday because the Letter Carriers Union said that 133 of the post office's trucks have problems with steering, brakes, suspension and the rear bumper assembly that could cause a fire in case of a rear-collision.

Alex Power, president of Local 1 which represents the drivers, said the workers were not refusing to drive the trucks or do their jobs.

"But they're not going to drive unsafe vehicles," he said.

Roworth said Wednesday's walkout apparently started when some drivers were suspended for refusing to work.

Roworth said postal supervisors used their own cars Wednesday night to make sure old age pension cheques got out to carriers.

Roworth said postal officials are refusing to meet with striking workers. However, the union wants some of the strikers on its negotiating team.

"By negotiating with striking members we are recognizing a wildcat strike," said Roworth. "It's like asking the guy who raped your wife to stay for dinner."

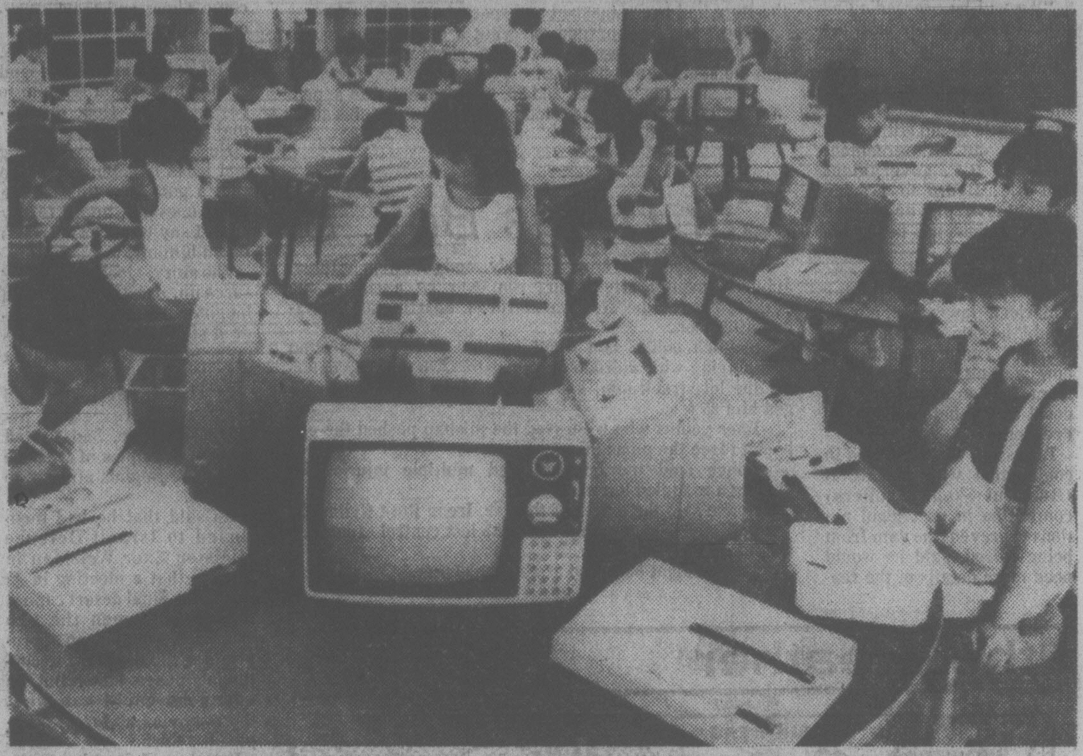

TEST TUBE-TEACHERS in this primary school near Tokyo are part of an experimental program. Questions appear on the computerized-tube terminals and the youngsters punch their answers onto the screen.

June Trade Figures Show $93M Deficit

Times News Services

OTTAWA (CP) — Canada had a merchandise trade deficit of $93 million with other countries in June, the first deficit since November, 1976, Statistics Canada said today.

It is a sharp reversal from the revised surplus of $309 million posted in May.

However, production in the domestic economy turned broadly downward during May, as the key indicator, real domestic product, declined two-tenths of one per cent from April levels.

On the international front, Statistics Canada said the value of Canadian exports in June, at $3.72 billion, was the smallest for any month this year. This is a nine per cent decline from May totals and follows a 15 per cent decline in the preceding month.

By contrast, the value of imported goods rose nearly one per cent to $3.81 billion in June from May levels, after declining in the previous month.

Both exports and imports were higher in the April-June second quarter than in the first three months of the year. But exports increased only marginally to a total of $12.59 billion, while imports jumped 10 per cent to $12.2 billion.

Accordingly, Canada's second-quarter trade surplus decreased sharply to $391 million from $1.46 billion in the first three months of 1978.

The decline in June exports was evident in all Canada's major foreign markets. Exports to key U.S. markets dropped in volume by 2.9 per cent to $2.74 billion. This follows an even sharper drop of 15 per cent in May.

The poor performance follows a similarly weak first quarter during which total production in the economy grew at an annual real rate of only 2.8 per cent. A five-per-cent growth rate is considered the minimum necessary to prevent unemployment from rising.

Shipments of a number of commodities was lower in June, including metallic ores, pulp, newsprint, chemicals and auto parts. Higher exports of passenger cars and certain industrial materials only partly offset the decline.

For the second quarter, over-all exports were up about two per cent from first-quarter levels to a record total of $8.91 billion. More shipments of motor vehicles and parts led the increase,

See JUNE Page 20

NEWS BRIEFS

Skagit Fight Alive

The fight against flooding of the Skagit Valley is still very much alive despite Thursday's legal setback, opponents of the flooding said today. See story on Page 2.

Flights Delayed

PARIS (Reuter) — Flights in and out of Paris were delayed about an hour today as French air traffic controllers started a rulebook slowdown that threatened to disrupt airline services across much of Western Europe.

Inflation Winning

OTTAWA (CP) — Average weekly wages in Canada rose by 6.45 per cent in the last year to a May level of $264.02, according to Statistics Canada. During the same period, the cost of living increased by about nine per cent.

Best Intentions

STRAWBERRY HILL, Nfld. (UPI) — External Affairs Minister Don Jamieson said today the government did not intend to issue two separate versions of Queen Elizabeth's remarks on national unity in both official languages. See story Page 20.

Blast in Russia

UPPSALA, Sweden (AP) — The Soviet Union detonated an underground nuclear explosion in the Semipalatinsk testing area in western Siberia early today, the Uppsala Seismological Institute reported.

★

Mair Initiates Overhaul Of Liquor Regulations

The provincial government will overhaul liquor regulations over the next six months, Consumer and Corporate Affairs Minister Rafe Mair said today.

Mair said he has written to the province's 5,000 liquor licencees asking them to recommend changes with a view to simplifying regulations and eliminating those that are unrealistic in terms of the modern market place.

"To be honest, at this stage we have to admit that, because of the long and confused history of liquor laws and policies in the province, there is no one who can say with absolute certainty what regulations apply in every situation," he said.

It is because of this confusion that Mair has ordered the overhaul.

He said he hopes the licencees will respond in detail describing liquor rules they consider to be inconsistent, archaic or unrealistic. He said he expects recommendations concerning specific improvements from the licencees.

"I expect this revision will not include a great number of basic changes to present regulations, but it will certainly go a long way toward codifying, simplifying and rationalizing them to licencees and to the general public," the minister said.

Any unreasonable or inconsistent regulations uncovered by the research will be changed, he added.

The letters received from the licencees will be confidential so there is no fear of repercussions, he said.

"I want them to be as critical as they want."

INDEX

	Page
Births	33
Classified	33-45
Comics	18
Deaths	45
Entertainment	16,17
Family	29-32
Finance	6,7
Gardening	34
Sports	22-26

Another Cranbrook Incident Reported

VANCOUVER (CP) — A Cranbrook businessman said Thursday he recently had to abort a landing attempt at his city's airport because a Pacific Western Airlines Boeing 737 was on the wrong radio frequency and turned on to the strip in front of him.

Lloyd Hoole, manager of radio station CKEK, said in an interview the incident occurred May 22 and involved PWA Flight 314 from Calgary, the same flight number and the same kind of aircraft that crashed Feb. 11 at Cranbrook airport after a communication foulup, killing 43 passengers and crew members.

Hoole was inbound from Calgary in his twin-engine Cessna 337, when Flight 314, also inbound from Calgary, passed him in flight, landed at Cranbrook and was taxiing back onto the single strip to take off on the next leg of its flight as Hoole came in for his final approach.

"I was over the Cranbrook radio beacon, 3.8 miles from touchdown," Hoole said. "I had clearance to land from Calgary air traffic control."

Hoole said he talked with the air radio operator on radio frequency 126.7 and told him he'd been cleared to land and was coming in on final approach, but the PWA pilot didn't hear the report because he had his radio tuned to 122.2, another frequency designated to Cranbrook, but one not commonly used by pilots.

"I had my wheels and flaps down, I was ready to land," said Hoole. "When I was two miles from touchdown, Flight 314 taxied out the north taxiway, and trudged onto the runway in front of me."

Hoole said he contacted the Cranbrook air radio operator and told him to get the pilot onto the same frequency.

"I really couldn't understand is why he didn't see me."

Hoole insisted there was never any real danger of a runway collision between his Cessna and the twin-engine 737. He added that the Cranbrook radio operator, talking to Flight 314 initially on frequency 122.2, did not tell the pilot of his inbound Cessna.

" This is a fairly common occurrence at uncontrolled airports, there's nothing really unusual about it," Houle said. "The degree of danger was very, very slight, if it was there at all."

He conceded there would have been no danger whatsoever if Cranbrook airport had its own control tower — the airport is nominally under the control of Calgary air traffic control, and the air radio operator at the airport provides only advisory service on weather and runway conditions.

A coroner's jury that looked into the February crash at Cranbrook cited communications foulups as a major contributing factor in the air disaster.

NO PUZZLE

Readers will find the Payoff Puzzle missing from this week's Prevue section due to delay or loss in the mail. The $50 that would have been added today to the prize money will now swell next week's total to $250.

THE BYRDS
HOW LONG HAVE YOU HAD THIS FEAR OF HEIGHTS?

KORCHNOI BLUNDERS

BAGUIO CITY, Philippines (AP) — Challenger Viktor Korchnoi, playing a bishop incorrectly, made one of the most serious blunders in his chess career today, throwing away certain victory against champion Anatoly Karpov.

Soviet defector Korchnoi, playing white, sealed his 92nd move before play ended after nearly six hours.

Gold Soars Over Magic $200 Mark

LONDON (AP) — The price of gold soared above $200 U.S. an ounce, an all-time high, on the major European bullion markets today.

The price was fixed at $201.30 in hectic afternoon trading on the London market and rose to $200.65 in Zurich, Europe's biggest gold market.

The previous record fixing was $197.50, recorded Dec. 30, 1974.

This was just a few days before congressional legislation allowed U.S. citizens to buy and sell gold in the New Year of 1975. European speculators expected this would cause a boom in the gold market. But that boom never materialized and gold prices gradually declined.

The latest surge in gold prices is attributed to the steady decline of the U.S. dollar on the world's foreign exchanges.

Gold's strength reflected the continuing weakness of the U.S. dollar and strong prices for gold futures on the New York market.

The U.S. dollar, despite purchases by the Bank of Japan to stem the drop, dipped today on the Tokyo foreign exchange to another record low.

The ailing currency closed at 192.125 Japanese yen, down from Thursday's close of 193.475 yen and at its lowest closing level since trading began at the end of the Second World War.

The dollar continued its slide when European foreign exchanges opened, registering lower morning rates against all major European currencies.

Meanwhile, inflation roared ahead in the U.S. in June as the cost of food, housing and cars pushed up all consumer prices by 0.9 per cent for the third straight month.

The government reported today that during the first half of 1978, the prices Americans paid in supermarkets, department stores and other retail outlets climbed at a compounded annual rate of 10.4 per cent. That was the steepest gain over a prolonged period since the 11.7 per cent increase in the six-month period ending in January 1975, the labor department said.

The department said prices increased 11.4 per cent during the last three months alone.

To make matters worse, the average American's buying power fell 0.4 percent in June and was down 2.3 per cent over the past year.

Iraqi Envoy's Auto Blasted

LONDON (AP) — A bomb exploded under the car of the Iraqi ambassador here today and injured a passer-by.

The explosion missed Ambassador Taha Ahmed Al-Dawood by minutes and came one day after Iraq ordered 10 Britons out of Baghdad in what the British foreign office said was retaliation for the expulsion of 11 Iraqis from Britain.

Good Sports the Dobber C-FAX 1070

SECOND FRONT PAGE

VICTORIA, BRITISH COLUMBIA, FRIDAY, JULY 28, 1978, PAGE 21

METRO TOYOTA
ESSO CAR CLINIC
TESTED USED CARS

All Aboard!

EXPANDED rail car service on the Esquimalt and Nanaimo line was launched today with near-capacity response.

The ticket office sold 140 of the 160 available seats on two linked Budd cars that entered service for the first time as one unit for the daily run to Courtenay, and the train left on time at 8:15 a.m.

As a special attraction 40 seats were reserved for CPR pensioners who were given a $10.50 excursion rate including lunch at a Qualicum hotel, and 48 pensioners responded. The balance of regular price tickets were sold to casual travellers.

The E and N ticket agent said it was not known whether the excursion fares would be repeated for others, but he said any two or more travellers may buy tickets at group rates at any time.

The first person pays full fare and there is 25 per cent discount for up to six more; 30 per cent for up to 30, and 40 per cent for groups of more than 30.

Double-car trips will continue to Sept. 10, perhaps longer if good response continues.

Langford Tax Beef Given to Bennett

Langford resident Maggie Paquet walked into Premier Bill Bennett's office Thursday with a message from the people — cut taxes.

Paquet, a part-time library clerk, said today she doubts that the 1,000-name petition she delivered will do any good, but she feels better for trying.

Paquet gathered the names by herself, spending spare hours over a five-day period sitting around shopping malls talking to her neighbors about taxes.

"There's a lot of frustration, a lot of anger here. So many of the people are completely fed up with the government," she said.

"My taxes have gone up over $500 in three years for a little house on a crummy street with no curbs, no street lighting, no nothing . . . The average tax increase in this community was over 35 per cent, which is just totally unrealistic."

Paquet criticized the government for trying to blame local authorities for tax hikes, saying that the province is directly responsible for over 70 per cent of the tax burden.

"I think the provincial government is trying to pull the wool over our eyes and I just couldn't sit there without doing something," she said.

Paquet's petition calls for property taxes to be rolled back to the 1977 level, plus six per cent, and for a moratorium to be placed on late payments until the tax issue is settled.

Paquet said that any increase in taxes of over six per cent is out of line because that's the level wage hikes have been held to.

The petition tells Bennett that "your government has broken faith with its constituents by imposing this high levy . . . (we are) not fooled by any attempt to attach blame onto school boards; no matter what the reason this increase is unfair."

The petition states that:

— A 1.45 mill allocation to support the B.C. Assessment Authority is excessive.

— The use of market value evaluation for tax purposes is unrealistic and unfair.

— An increase of the basic levy to the Sooke School Board of 75 per cent is unjustified.

Paquet is not the only resident in the Western community fighting fight taxes.

One hundred angry residents have banded together in a group called TOM (Taxpayers on the March) and are canvassing Colwood, Langford and Metchosin with a petition demanding that Bennett force the Capital Regional District and the Sooke School District to hold down their budgets.

MINI-JAMBOREE AT CAMP BARNARD

A mini-jamboree is taking place at Camp Barnard near Sooke.

The Greater Victoria Region Boy Scouts and 28 cubs and scouts from Gresham, Oregon are badge swapping, canoeing, fishing, cooking, adventure training and getting instruction in archery and life-saving techniques.

Sightseeing and a giant wiener roast is also on their agenda.

The American youngsters will return home Saturday.

Ship Movements

DEPARTMENT OF TRANSPORT

Vancouver en route to Station Papa, Quadra on Station Papa, Camsell at Cape Parry, Douglas in port, Racer en route to Ucluelet, Rider in Comox patrol area, Ready in Johnstone Strait patrol area.

LIBRARY MOVE BACKED BY TWO

Two down and two to go — that's the tally in efforts to obtain municipal approval for the relocation of Victoria's central library from its present Yates Street quarters to new premises in the provincial government building on Broughton.

Oak Bay council Thursday night became the second municipal council to support the proposal to lease the space from the provincial government for more than $4 million in rental fees over 10 years.

Saanich council has already backed the move and Victoria and Esquimalt are scheduled to consider it during the second week of August.

Oak Bay's endorsation came on a slim 4—3 majority, with Mayor Brian Smith breaking the deadlock after Aldermen Peter Bunn, Doug Watts and Neil Swainson opposed the lease agreement.

Recreation and Conservation Minister Sam Bawlf has indicated the four municipal partners in the library system can expect a $400,000 incentive grant toward start-up costs if they agree to lease the space.

But Bunn likened the offer to the free trips to Hawaii offered by some developers.

"Renting is a sucker's game," he said.

More Sizzlers Coming, Fire Closures Remain

Another simmering weekend and continuing forest closure face Vancouver Island as the weather remains warm and dry for the fifth consecutive week.

Firefighters are still troubled by a major outbreak southwest of Parksville, among more than 200 forest fires throughout the province, with more showing up as a result of lightning strikes Wednesday.

Six new fires are reported in the Vancouver Forest District, including Vancouver Island, out of 30 more fires spotted in the last 24 hours. There were 224 fires burning, down four from Thursday, and the total to date this season is 1,116, up from 1,025 a year ago.

The 17 fires in Langford ranger district are all under control but more sleepers are expected to be located by the weekend as dormant lightning strikes develop.

B.C. Forest Service said 1,127 men are employed on the fire lines throughout the province, with Prince George district the hotspot.

The Moriarity Mountain fire in MacMilland Bloedel forest near Parksville covers about 1,500 acres and was reported not yet under control. A 1,700-acre blaze north of Lake Cowichan is believed under control.

Logging resumed Thursday in part of the Langford district operations of Pacific Logging Ltd., but other areas remained closed and a general ban on open campfires remains in effect for the Vancouver district.

Regional, suburban and municipal parks closed at the start of this week by the fire threat remain out of bounds despite Wednesday's rain.

There is not enough moisture in the ground and underbrush to reverse the closure imposed after more than a month of drought.

The ban includes in-town greenbelt such as the university lands, Anderson Hill, Uplands, Henderson and Walbran parks.

Provincial firefighting cost this year exceeds $5.5 million, more than four times the total last year.

"A little wind and a couple of sunny days will nullify any benefits from the scattered rain which accompanied the (Wednesday) storm," said protection officer H.G. Doerkson.

A cold low pressure area 800 miles offshore could affect the weather by early next week, but it is slow-moving and may bypass the lower coast to the northeast, said forecaster Norman Dressler.

Meanwhile, temperatures in the mid-20s are in the offing for Saturday and Sunday, with possible morning cloudiness in Victoria.

Extra $10,000 Grant Eyed for Symphony

The Victoria Symphony Society will get an extra $10,000 if a Capital Regional District grants committee's recommendation is approved.

The grant, favored 4 to 3 by the committee, would be in addition to $53,000 already given by the regional district.

Voting in favor of the second donation were board chairman Jim Campbell, committee chairman Shirley Dowell, Saanich alderman John Mika and Salt Spring Island director Jim Bryce. Opposed were Central Saanich alderman Dave Hill, Victoria alderman Bill Tindall and Langford director Ed Lubick.

Esquimalt mayor Art Young and View Royal director Al Beasley, who had previously opposed giving any more money to the society, were not at the meeting.

The society has predicted a $147,000 deficit but Thursday said the deficit would be $107,000. There was no explanation on how the deficit had been reduced.

Esquimalt alderman Colin Blair said his council would have to review its policy of turning over the grants function from the intermunicipal committee to the regional district in view of the second symphony grant.

He said Dowell's voting for the extra $10,000 was questionable in view of the fact she is on the symphony board.

TOWN TALK

Why's the Rainfall Frothy?

When it rains in Victoria this summer it doesn't pour — it suds.

Like the rainfall earlier in the month, Wednesday's shower brought with it the appearance of a mystery froth of streets and sidewalks.

No one is more puzzled than Victoria doctor **Dr. Pierre D'Estrube** who said there were even detergent-like suds on the roof of his home.

A number of explanations have been offered — pollution in the air, exhaust from vehicles, substances in the tarmac breaking down over long periods of hot, dry weather. Or possibly it's a cunning plot by municipal officials to make Victoria the cleanest city in the land.

Whatever, no one yet has come forth with the definitive answer.

If you have it, Dr. D'Estrube would like to hear from you. And so would we.

* * *

You might say it left the Victoria scene with nary a whimper. A fixture among city restaurants since 1885, the **Poodle Dog** closed its doors at the southeast corner of Yates and Government a few months back. The premises were refurbished and reopened as the **Mount Everest** restaurant and dining lounge under new management this spring.

One name's as good as another, we suppose, but the Poodle Dog was a link with Victoria's past. It opened just around the corner from its last location, "a genuine French restaurant on Yates Street, south side, between Broad and Government." It was named for the famed Poodle Dog restaurant in San Francisco.

One of the proprietors was **Zaris Marboeuf**, formerly chef to the **Emperor Maximilian of Mexico**. "Especial attention is given to serving delicacies hitherto not obtainable in Victoria, embracing all kinds of game, turtles, frogs, homemade pastry and the finest kind of French coffee," said a contemporary account.

It became a favorite haunt of provincial politicians, reported **Jim Nesbitt**. With a five-course dinner (on the bill of fare: lobster mayonnaise, oysters on the half shell, roast beef, turkey, fig pudding with brandy sauce) for 50 cents, no wonder.

Nothing half so grand graced the menu lately, but it still served a pretty good hamburger and grilled cheese sandwich. Town Talk bids a belated farewell to a comfortable old cafe.

* * *

The marquees are blank and the silver screens are dark but the publicity machine keeps churning out messages urging movie buffs to attend the summer re-release of **Star Wars**.

Spotted on CHEK television over the weekend — two days after a projectionists' strike closed most theatres in the province — were commercials that said: "Now playing at a theatre near you."

Maybe — if you consider Seattle nearby. Anyway, can there be anyone left, on this planet at any rate, who didn't see it last year, two and three times?

* * *

The dog days of summer really hit Victoria's city hall Thursday.

During an afternoon council meeting **Ald. John Hayes** questioned a bylaw that saw the city's dog impoundment fees jump high enough to make any owner of a wayward pooch howl.

The new rates call for fines to start at $15 for the first offence, instead of $10, rising to $60 for the sixth and each subsequent impoundment. And what Hayes wanted to know was whether or not the offences would accumulate indefinately or be forgiven after the passage of, say, a year or two.

City solicitor Jacob de Villiers said that there would be no forgiveness under the bylaw. If a dog was caught at large even five years after he'd been nabbed for the first time, that would count as his second offence, not his first. And de Villiers added that if a dog changed ownership that wouldn't wipe out his record.

"So you could have a hot dog," observed **Mayor Mike Young**.

What council didn't discuss was how the SPCA was going to keep track of all the wandering dogs. Could we soon see the formation of a bureau of dog investigations (BDI) — a branch that would keep files complete with paw marks and mug shots?

And what action will the new fees bring forth from owners? Will they start demanding trials for their pooches because of the amount of money at stake? Or will they resort to illegal activities — like trying to smuggle files into the pound in Gravy Train pies?

The capers of criminal canines could even lead to the coining of new expressions . . . . such as: "His bail is worse than his bark."

Donald Birch of Gresham, Oregon, must have been impressed by an earlier visit or he we was well-sold in advance.

In any case, he addressed a letter to the Visitors Information Office this way:

Tourists Paradise,
Tourist Office,
786 Government St.
Victoria, B.C.

* * *

A sporting goods store in Sidney is offering an explosive new lure for fishermen — a stick of dynamite with a treble hook attached.

The lure is displayed, tongue very much in cheek, by **Harvey's Sporting Goods**, on Beacon Street.

We've heard of anglers bombing out on fishing trips before, but this puts things in a whole new light!

* * *

Effective Nov. 15 Esquimalt will have Francis John (Jack) Boutilier, 37, as its parks and recreation manager.

At present he is parks and recreation manager for Powell River and before that performed the same duty for the city of Vernon.

The opening arises with the retirement of Harold Moist on Dec. 31.

JACK MEARS OAK BAY REALTY LTD.
2194 OAK BAY 598-3321
Where Trust is the Basis Of All Business

OPEN HOUSE
543 St. Patrick
South Oak Bay
Sat. 1:30 - 4:00

Spacious 3-bedroom bungalow, charming livving room with fire place, seperate dining room Full basement with rec room, secluded garden. Immediate possession, good schools and a stones throw to the beach and sea!! Now asking $75,500 MLS34084 ROSELLE JACKSON 598-2264 or GIBBY McLEOD 598-2264 or 598-3321 anytime.

OPEN HOUSE
957 Pattullo Pl.
(Off Newport)
South Oak Bay
Sat. 2 - 4 p.m.

Brand new executive family home set in a landscaped rock garden. 4 bedrooms, 2½ bathrooms, 3 fireplaces, super kitchen with built-in appliances Brick and cedar exterior Open 2200 sq. ft. design. Absolutely loaded with extras. MLS. Below replacement cost at $129,900 Phone HANNE PRIMGAARD at 598-5812 or 598-3321 (office)

MEMBER RELOCATION SERVICES CANADA

OPEN HOUSE
By OWNER
SAT-SUN 1 - 9 PM
PRIME OAK BAY
Spectacular
SEAVIEWS

Over 1390 sq ft on main floor, 2 Bd Master Bdr with ensuite New wall-to-wall carpet in Bdrms Oak floors in LR, DR, Hall, Large kitchen, 2-pce bath and 12'x16' room in basement, double size Dl garage, hot water heating, close to shopping and schools

376 BEACH DRIVE
MUST BE SOLD
OPEN FOR OFFER
TO $94,800
PHONE 386-8009

HENDERSON REALTY LTD.
385-9741 (anytime)

OPEN HOUSE
SAT 1:30 - 4:00
1243 GARKIL -
$64,000

Bright, clean family home — close to schools Big kitchen with built-in oven — and Jenair range, 2 bathrooms and 4 bdrms plus a rec room
JUNE CARVER 595-8664

OPEN
622 Baxter
SUN 1:30 - 4
$57,900
Glanford Area

This is an exceptionally good family home in an area which speaks for itself! The home is well kept, and has 3 bdrms on the main as well as a two-pce bath, playroom and finished 4th bdrm in the full high bsmt The landscaping is mature and the large (66x132) lot is fully fenced for little ones This home is well priced and should sell quickly so don't be disappointed ML 33916 TO PREVIEW CALL:
386-3124 BOB GARSIDE 652-4368
Seaspray Properties Ltd

A. E. LePAGE
WESTERN LTD REALTOR

OPEN HOUSE
SAT. & SUN.
1-4 P.M.
1430 BROOKE ST.
FAIRFIELD
CHARMER

Don't miss this beautiful 1650 sq. ft one level home 2 full 4-piece bathrooms, 2 or 3 bedrooms, plus den or rec room, large workshop, patio and private rear garden BILL NESBITT in attendance 386-6331 or 388-5679.

ROCKLAND AREA
SAT & SUN 1-4 PM
OPEN HOUSE

1512 Montgomery off St Charles by Government House brand new carpets just installed in this 15-year-old, stucco, full basement home, with cedar shake roof Over 3200 sq ft finished, 4 bedrooms, 3 baths, separate living room with FP and dining room open onto large sundeck, bright kitchen with lots of cupboards and separate eating area Large rec and games room, large double garage, with lots of room for boats or campers in paved driveway Lots of extras A real blue chip area This home has just been reduced to $114,900 Open to offers, must be sold Call LARRY J QUAGLIOTTI 477-7988 or 386-6164 (24 hrs) CASTLE PROPERTIES

A. E. LePAGE
WESTERN LTD REALTOR

OPEN HOUSE
99 CREASE AVE.
SAT. 1:30 - 4 P.M.

Recently updated 3-bedroom, part basement home with 4th bedroom finished down. Cozy living room with fireplace, large kitchen, separate garage. An EXCELLENT STARTER home, offering lots of [illegible]

LOG HOMES!
[illegible]

Castle Properties Ltd.

See Somerset This Weekend

Don't take a London Bus — Just take a right or left turn off Finlayson and at 3130 SOMMERSET, Victoria, you will find a modern 3-bdrm., no-step bungalow on large lot, asking only $49,900. SEE IT THIS FRI., SAT., or SUN. OPEN 2-4 P.M. or anytime by calling RUBY REID 386-6164.

DRIVE BY
1463
FINLAYSON PL.
OFF
CEDAR HILL RD

Reduced to sell. Golfers' delight, high view location on cul-de-sac, over looking Cedar Hill Golf Course. 2 bdrms. plus 3rd in full basement. Redecorated, vacant (offers). RACHEL PARSONS 479-8963 or 386-6164.

$44,000
GORGE
DOLL HOUSE

2-bdrm. cuttie with fireplace, fenced rear yard, garage, all on a quiet street one block from Gorge Parkway, and close to everything. Kitchen remodelled with sliding doors to patio area. Price includes appliances and dishwasher — HURRY DOUG POWEL, Office 386-6164, Res. 592-6417 or 388-6275 pager 878.

ESQUIMALT
STARTER

Here is a good holding property with land zoned for apartment use. Good 2-bedroom, solid home with excellent financing and priced to sell now at $47,500. DOUG POWELL, Office 386-6164, Res. 592-6417 or 388-6275 pager 878.

OAK BAY BORDER

Let us show you this 2-bdrm. home. Located close to everything. Living room, F.P., family kitchen, basement. LOT 45x131'. MLS. ASKING $46,900. FLO PELLING 384-5024, LOUISE WILTERMUTH 477-5307 or 386-6164.

SPANISH
HACIENDA

Relax after work in this lovely 3 or 4-bedroom Spanish designfamily home. Large living room with old brick fireplace, sep. dining room with sliding door to sundeck, family kitchen with eating area, 3 bathrooms, extra large rec. room with floor-to-ceiling F.P. and built-in bar. Fenced back yard fully landscaped. A delightful home at $78,900. Don't miss this one, phone now FREDDY STARKE 386-6164 or 479-3856.

PANORAMIC VIEW

Lovely post and beam stucco bungalow with full basement. Situated in a strategic position to take advantage of the beautiful view of Mount Douglas, Mount Baker and Mount Tolmie. Two bedrooms on main floor and extra bedroom and family room with fireplace down. Living room, dining room, kitchen and sundeck all take advantage of the view. Spotlessly clean and vacant now. Exclusive at $74,900. BEN GREIG, 386-6164 or 598-3105.

CORDOVA BAY

Long, low rancher, 2 bedrooms on two-fifths of an acre. Large LR with raised hearth fireplace, good size dining room, sliding glass doors to secluded patio. Attached garage, shake roof, lots of parking. Only $63,900. BEN GREIG, 386-6164 or 598-3105.

MT. TOLMIE AREA

English style cottage, 2 bedrooms, large LR with fireplace, nice dining room, good size kitchen with eating area, leaded glass windows, cedar shingle roof. Secluded rock garden with rosebeds, lovely oaks. Only $63,900. BEN GREIG, 386-6164 or 598-3105.

NEW LISTINGS
NORTHRIDGE

The vendor wants room for horses and has offered this 4 yr. old 3 bedroom home for sale. Spacious kitchen, dining room and living room with fireplace. Full basement offers a rec room that is almost completed with 2nd fireplace roughed in. Drive by 627 Vanalman and call me to view. Asking $63,900. New M.L.S. BILL KOZAK at 388-6275 pager 2880. Res 385-0035 or 386-6164.

Capital City REALTY LTD
830-D Pembroke St. 388-7557

CUTE and COSY
2 bedrooms plus den on large 54'x145' lot in Northridge-Carey area. Beautifully renovated and priced to sell at $39,900.
388-7557 Karen Barclay 478-6738
388-7557 Bob Barker 478-7101

OPEN SAT. 2-4
280 DOUGLAS
Exciting living "On the Park". Luxury suite in adult bldg. Controlled entry and parking. Unique floor plan, 2 balconies, six appliances. $58,900.
388-7557 A. Alphonse 382-3625

OPEN HOUSES
4450 Majestic Drive
Sat. 2-4 p.m.
Price reduced from $67,500 to $63,500 on this spotless 3-bdrm., full basement home. Walk to parks, schools and Mt. Doug. Be sure to see this! MLS.388-7557 Shirley Mollberg 478-5327

14 Gorge Rd. West
Sun. 2-4 p.m. (and every nite next week 7-9 p.m.)
Immediate possession on this 2-bedroom, full bsmt. home featuring economical hot water furnace, copper plumbing, h.w. tank, wiring renewed. Stucco exterior. Utility on main floor. No reasonable offer refused on asking price of $52,500. (P.S. needd ½ strata duplex at $43,250? Or a new A.H.O.P. 3-bdrm. townhouse at $45,000?) Come and talk business at my open house, or phone anytime:)
388-7557 Shirley Mollberg 478-5327

OPEN HOUSE
30 KINGHAM PLACE
SAT. and SUN. 1:30 to 4:00
3-bedroom bungalow off Helmken Rd. in View Royal. This is an excellent family home in A-1 ccondition. Full basement has drive-in garage — laundry room and 20x21 rec. room. Park-like setting — why not see for yoursef — Asking $61,900. MLS 34306
388-7557 Art Evans 386-0276

OPEN HOUSE SAT. 1:30-4
1483 THAMES PL.
2-yr.-old home completely finished upstairs and downstairs, 2 fireplaces, 5 bedrooms, large rec. rm., 3 baths. Downstairs could be an in-law suite. $69,900.
388-7557 Tara Bhalla 382-8879

INVERNESS—$34,900
Walk to Woodwards from this one-bedroom plus den condominium. Fridge, stove and dishwasher included. Beautifully decorated. The building is well run and features sauna, swirlpool, games room, laundry and lounge. To view call: 388-7557, Karen Barclay, [illegible]

CAPITAL CITY REALTY LTD.

NO-STEP RANCHER
[illegible]

the Permanent
1125 DOUGLAS ST. 382-9191

WEST COAST
CONTEMPORARY
OPEN 3 - 5
TUES. - SAT.
4586 Montford Cr.

4 bedrooms, studio, ded, dream kitchen, dining room, 5 skylights, rec. room, 3 bathrooms, library loft, built-in Jenn-Air grill and wall oven, fantastic feature fireplace, open post and beam throughout. $139,900. ML.
NOREEN LERCH
382-9191 BUS. RES. 477-5120

POST & BEAM
GORDON HEAD
REDUCED TO
$75,000

Large 5-bedroom home, post and beam throughout main floor, large kitchen, rec. room, in-law suite possibilities. Close to schools and rec. centre. ML 33698.
NOREEN LERCH
382-9191 BUS. RES. 477-5120

SCENIC VIEWS

In Esquimalt, beautiful Rockheights custom-built 4-level split, 4 bedrooms, large living and dining room, private patio, real nice landscaping. Nice kitchen, family room. Asking $79,900. ML 33958.
FRANK SALE
382-9191 BUS. PAGER 738
IRENE VAN
382-9191 BUS. RES. 592-9194

OAK BAY
WATERFRONT

Large lot with boat house, almost private beach. Spacious 4-bedroom, 3-bathroom home. Guest-size living and dining room, den, family room, large kitchen. Full basement. Garage. Asking $165,000. EX.
FRANK SALE
382-9191 BUS. (24 hrs.) PAGER 738
IRENE VAN
382-9191 BUS. (24 hrs.) RES. 592-9194

HIGH QUADRA
$41,500

Lovely 2-bedroom townhouse, good-size living and dining room, large bright kitchen, patio, low maintenance. Vendors have bought. ML 33677.
FRANK SALE
382-9191 (BUS. (24 Hrs.) PAGER 738
IRENE VAN
382-9191 BUS. (24 Hrs.) RES. 592-9194

TRY YOUR OFFER
NOW

This sparkling starter will be sold very quickly, most attractive. 2 bedrooms, living room has corner fireplace with old oak mantel, country-size kitchen with laundry room off. Bright and clean in a high view location on Merrit Street. Look: $52,900. MLS 34250.
JACK GRANT
382-9191 BUS. RES. 477-8172

HEAR THOSE
BELLS?

When school bells ring again you will give full marks to this fine family home. Near Tillicum School and park. Has 3 bedrooms, fenced yard and a family room area Only $44,500. MLS 33653.
JACK GRANT
382-9191 BUS. RES. 477-8172

IMACULATE

An immaculate home with room to spare. Top floor, corner suite, immaculate condition, two balconies, large bright rooms. With all the conveniences. $52,900. MLS 33364.
JACK GRANT
382-9191 BUS. RES. 477-8172

CHOICE
TOWNHOUSE

Convenient location with quality, tasteful, exercised throughout, 2 bedrooms, fireplace and many, many special features. $62,500. MLS 33717.
JACK GRANT
382-9191 BUS. RES. 477-8172

ACCENT ON
VALUE

3 bedrooms, private patio, new, wall to wall throughout. All for only $27,900. MLS. 34588.
JACK GRANT
382-9191 BUS. RES. 477-8172

EXCLUSIVE AREA
$84,900

Close to Historic St. Luke's Church. One owner, two-bedroom home. Extras. Appointments a must. Exclusive listing.
MARY WOOD
382-9191 BUS. RES. 592-2647

SUPERB
SPLIT LEVEL
1876 San Miguel

attractive area of better housing. Level 70x150 fenced, landscaped lot. 1728 sq. ft. developed, 3 bedrooms, family room, large living and dining room, wall-to-wall over hardwood, brick freplace, sundeck, etc. Offers to $85,000. ML 33999. Quick possession — move right in. For viewing call:
HERB McDANNOLD
382-9191 BUS. RES. 384-6768

IN TOWN
ORCHARD
4122 Tuxedo Dr.

Terrific .31 acre lot, rear garden loaded with fruit trees, wishing well barbeque and garden house. This unique storey and half is tastefully decorated thruout. Top floor is master bedroom only with 4-pc. ens. and walk-in closet. Main floor has 2 more bedroom, brick fireplace in living room, separate dining room, large cabinet kitchen, built-in range ad oven. A home with a difference. Offered at $54,400. ML 34267. Call:
HERB McDANNOLD
382-9191 BUS. RES. 384-6768

UNIVERSITY
EXECUTIVE
3973 Lexington

Superb family home, approx. 4,000 sq. ft. beautifully finished thruout. Offers — 5 bedrooms, 4 baths, 3 fireplaces, family room, adjoining large kitchen, rec. and games rooms, den, hot water heating, central vacuum, and many more custom features. Listed at $145,000. ML 34201. To view by appointment call:
HERB McDANNOLD
382-9191 BUS. RES. 384-6768

OAK BAY
2587 Dalhousie

Half block from Willows Park and beach, charming character with spacious rooms, leaded glass and doors. Large living room, adjoining sun room, separate dining room. 2 bedrooms on main and 2 up. Lovely 70x150 lot with space for recreation vehicles. Estate sale — offers to $95,000. ML 34063. For viewing call:
HERB McDANNOLD
382-9191 BUS. RES. 384-6768

$34,000
3 BEDROOMS
1149 Bay St.

Much better and bigger than you will imagine. Must be seen — 6 rooms, 2 bedrooms up, master bedroom on main, living and dining room. Duplex zoned lot, neat garden at back. ML 34450. Call:
HERB McDANNOLD
382-9191 BUS. RES. 384-6768

BUILDERS OWN
673 McKenzie
[illegible]
HERB McDANNOLD
THE PERMANENT

BLOCK BB BROS.

SELL THROUGH
TV and VIDEO
OPEN NIGHTLY
TILL 8:00

COLWOOD
Neat as a pin, 3-BR, full bsmt. with den and 4th BR on a ½-acre lot that features lawns, shrubs, hills and nature. Asking $58,500. MLS 34361.
478-5561 Norma Saunders 478-9182
478-5561 BILL LEWIS 478-5818

POST and BEAM
Quality, one-owner home, built to take full advantage of Esquimalt Lagoon Views. On a quiet cul-de-sac surrounded by gorgeous gardens. Reduced to $89,500.
478-5561 Norma Saunders 478-9182
478-5561 BILL LEWIS 478-5818

MT. DOUGLAS PARK
Only 30 meters away. Split level, new, finished completely. Blue shutters, brickwork against white stucco present a pretty picture for the proud owner. High quality construction guaranteed. $66,500. This is a jewel.
478-5561 FRED CRAIG 642-5886

$45.900
Colwood, quiet cul-d-sac, 3 BRs up, ground level living-dining and kitchen. Covered carport and storage area. Fully fenced and landscaped. Private yard. Owner transferred.
478-5561 Norma Saunders 478-9182
478-5561 BILL LEWIS 478-5818

METCHOSIN
WATERFRONT
Delightful 3-bedroom home on ½ acre prime sheltered watertront with easy access to sandy beach. Charming post and beam design with vaulted ceilings. Rock fireplace and thermopane windows go floor-to-ceiling in the gracious living room. Huge sundeck, half covered and half open. Cedar siding and shake roof blend with surroundings. This truly imaginative home must be seen to be appreciated. MLS 33550. Excellent buy at $118,900.
Mike Myers John Robinson
478-5561 478-7041

A.H.O.P. DUPLEX
COLWOOD
Handy to shops, church, buses and school. Atractive living room with brick fireplace. Formal dining room with sliding glass doors. Very large master bedroom. Kitchen has lots of cupboards, double stainless steel sink and harvest gold fridge and stove included. All combine to make this a really excellent buy at $45,000.
Mike Myers John Robinson
478-5561 478-7041

NEWLY LISTED
$47.900
2½-year-old, 3-bedroom home with 1280 sq. ft. of living area plus 600 sq. ft. bsmt. Living room has floor-to-ceiling brick fireplace. Dining room has sliding glass door to balcony. Large bedrooms. Bsmt. is partly developed and has a roughed-in fireplace and rouged-in plumbing for another bathroom. Delightfully treed, park-like setting. Nicely landscaped. Located adjacent to parkland with trout stream, in Langford area. No roads to cross for children going to elementary school. Viewing is by appointment only; no drive-bys.
John Robinson
478-5561 478-7041
478-551 John Robinson 478-7041

HOSPITALITY PLUS!
Indoor-outdoor entertaining. Large, fenced back yard lends itself to private lawn parties and croquet. Carpeted sundeck for intimate barbecues, downstairs: used brick fireplace is waiting for cozy winter evenings with friends. 3 bedrooms, 2 baths. $64,500. Make your viewing appointment with
GLORIA McCLEAVE
478-5561 478-2985

GOOD VALUE!
Buy it with appliances. 2-bedroom bungalow near Gorge Vale Golf Course. Put a garden in the back yard and plants in the bright utility room. Perfect to own for the starter or retired person, there is even a fireplace in the living room.
478-5561 JIM GRAHAM 478-2357

INVEST $2,200
with monthly payments as low as $375 and you could own this delightful 2 or 3-bedroom home in the Colwood area. Call me to find out if this could be your first home.
NANCY YOUNG
478-5561 478-0054

RUSSELL'S
BARGAINS
BBTV. DUPLEX — 2531 PRIOR ST. NOW $55,000. — WATERFRONT 3-bdrm. home on 2 lots. F.P. $82,000. — 9 Homes on 2.48 Acres. FP. $149,900 — Hobby farm on 3.28 Acres, 2 or 3-bdrm. F.P. $93,900.
385-3231 Russ McDowell 382-7930

I CAN'T
SAY ENOUGH
About this immaculate 3-bdrm., 1247 sq. ft. family home with spacious dining rm., lge. sundeck, off centre F.P. up and down. En-suite off master bdrm. An almost completely finished bsmt. 1-bdrm. in-law suite with kitchen and 3-pc. bath plus drive-in garage and workshop. $67,500.
386-3231 Bob Hahn 595-1642

YOU CAN
AFFORD!!
The big luxury home, beamed ceilings, inlay hardwood, bright modern kitchen. All the space you can use plus suites to rent and pay you costs. All this in the desirable area of Rockland-Pemberton area. Also an extra lot 13,000 sq. ft. included in the price of $189,000. A must see to appreciate all the possibilities. Phone now
385-3231 Marg Price 477-1941
Ethel Harvey
479-4233 OR 388-6275 Pager 461

Immaculate 3-bdrm. home in very quiet area of Sidney, short walk to beach, in area of expensive homes and beautiful gardens. $68,900.

Swartz Bay area on .55 acre, immaculate 4-yr-old, 3-bdrm. split with rec. rm. and bar, finished in Tudor style. A pleasure to show for $[illegible]3,500.
656-5584 Ted Phillips 656-5337

JUST A WALK
TO HILLSIDE MALL
An immaculate home — 3 bdrms., separate dining room, 2 — 4-pc. baths, full bsmt. with drive-in garage. Fruit trees, garden area and beautiful landscaping all just a short walk from schools and Hillside Mall. Asking $72,500.
385-3231 Bing Richards 385-3896

HIGH GORDON HEAD
4415 TORQUAY
OPEN SAT. 2-4
Mountain views, professionally landscaped, charming easy-to-live in contemporary design home. 4 bedrooms and den. Beamed living and dining room. Delightful modern kitchen. Luxurious master bedroom ensuite, dressing area. Vendors transferred. Your hostess:
477-57[illegible] Erna Elisay 477-1841
388-6275 Pager 2704

SOUTH OAK BAY
GLORIOUS VIEWS
OPEN 2-4 SAT
1934 CRESCENT RD.
In a hillside garden setting with panoramic views of the sea and Olympic Mountains a gracious upper and lower duplex. Upper suite consists of living room with fireplace, dining alcove, large modernized kitchen, 2 bedrooms and 4-pce. bathroom. Charming lower suite has living room, modern kitchen, bedroom and bathroom. Garage. Offered at $94,000.
Residence Shelagh Hall Office
592-2723 477-1841

7000 BICKSTAN
OPEN HOUSE
SAT 1 to 4
Spacious and attractive 4-bedroom home in a desireable area of beau[illegible]

BLOCK BB BROS.

SELL THROUGH
TV AND VIDEO
OPEN NIGHTLY
TILL 8 P.M.

WE MAKE FRIENDS
OF OUR CUSTOMERS

—WANTED: LAZY PEOPLE — too lazy to cut the grass or clean the pool; here is a neat and clean 1-bdrm. condo, located near Bacon Park with views and many extras. Only $29,900.

—2-BDRM., FULL BSMT. bungalow in very good condition, shopping within walking distance. $48,500.

—BUSY PEOPLE will enjoy owning this 3-bdrm. townhouse. It allows time for golfing, fishing, etc. Good location. $48,900.

—THIS TOWNHOUSE — has 3 bdrms., finished bsmt, plus rec. centre with pool and sauna, also well located. $49,900.

—ROOM FOR GRANNY, very close to Hillside Shopping Centre, 3-bdrm. split-level with en-suite — very well priced at $63,900.

—EXCEPTIONAL VALUE — Unique 4-bdrm. Modern home with large private wooded yard. $64,500.

—REVENUE DUPLEX — A Home plus income. A good starter duplex for the younger couple or someone who needs housing and income. $55,500.

—1.08 ACRES — privacy, park-like seclusion on a small lake with a 2-bdrm. home only minutes from Victoria. $82,900.

—REVENUE — DUPLEX — Save money while you live in one side and let the other defray expenses. $99,000.

—ON THE RIDGE — Near Elk Lake, ¾ acre of privacy and seclusion. Attractive owner-built, 3-bdrm. home. $109,000.

—TAKE ADVANTAGE — 8.5 Acres, 2-bdrm. home, 2 horse stables. Just reduced and it won't last long. $122,000.

—EVERYTHING — YOU'VE always wanted — immaculate home, indoor pool, very large workshop, country area with view out close to town. $149,900.

—ROLLING ACRES — Country living but close to Victoria. Roomy 2-storey home on 11.5 Acres. Raise cattle, sheep or horses. $179,900.
DON and SHIRLEY MILLS
386-3231 478-6139

744 PEMBERTON
SAT 2 to 4
Exceptional 3-year-old split level on quiet street off Rockland with a setting of mature holly and oak trees. 3 bedrooms with 4 pce ensuite off master and a 2nd 4-pce. Main floor entrance wth imported Italian tile opens to an elegant sunken living room with an impressive floor to ceiling stone fireplace. Spacious separate dining room. Lower level features 24x12 rec room with beam decor and second FP, completely finished laundry area and a 3-pce bath. You will enjoy seeing this beautiful executive home now offered at $99,500. MLS.
Bill Remple 477-1841 Ted Walford
658-5794 598-1420

YOU'LL BE PROUD
to own this delightful 2-bedroom Panapode style home on a fully landscaped half acre lot with nice waterview. Large living room with rock heatilator fireplace. Full high basement with 3-pce bath and roughed in rec room with fireplace. Double separate garage. Built to VLA specs 13 years ago. Asking $87,500.
Buzz 477-1841 Ernie
Mainprize Charles
658-8268 592-0046

QUALITY PLUS
Located in one of Victoria's most exclusive areas this quality built home claims over 2400 sq. ft. of ideal living area. This David Gurr designed home features: 4 bedrooms, 3 full bathrooms, 2 fireplaces, formal dining room, entertaining sized living room, wrap around sundeck. This executive home proudly offered at $137,000 by:
Buzz 477-1841 Ernie
Mainprize Charles
658-8268 592-0046

SOUTH OAK BAY
CLOSE TO VILLAGE
A well maintained 3-bedroom (or 2 and den) bungalow. "L" shaped living and dining room, spacious kitchen, high basement with recreation room and drive in garage. A pleasant home offering comfort and convenience with easy care garden. Realistically priced at $62,500.
Residence Shelagh Hall Office
592-2723 477-1841

ANOTHER
PRICE
REDUCTION!
Was $67,500. NOW $65,900. The owners MUST SELL this spotless one year old family home. FEATURES: 2 full fireplaces, a professionally finished rec room and family room. A huge sundeck over a double carprt and a large landscaped lot. MLS.
477-1841 Bernie Wilkinson 477-8838

GLEN LAKE
A starter's delight in a wooded wonderland. Pleasant 2-bedroom no-step bungalow with a tremendous yard. Monstrous cedars everywhere. Lovely covered patio in back. Storage shed, carport. Lot is 75x150! Ask me about new B.C. Grant Regulations for the first time purchasers. $49,500.
477-1841 Dave Vogelgesang 388-5464
Pager 760

LOVELY AND QUIET
Parklike atmosphere and a beautiful 2-bedroom no-step home. Wilkinson-Carey Rd. area. Very attractive cottage design hides 1070 sq. ft. of beautifully charming and clean living space. 8 years old and in immaculate condition. Quality broadloom, feature fireplace, dining room, bright kitchen. Large corner lot, landscaped and with fruit trees. Your dream home. $54,500.
477-1841 Dave Vogelgesang 388-5464
Pager 760

CADBORO BAY
2925 ASPEN
OPEN HOUSE DAILY 2 to 4. On a private cul-de-sac, a 4-bedroom contemporary residence of exceptional quality and design. Solid beam decor throughout, with open living room, dining room, superlative kitchen, den, large oak parquet family room. 3 bathrooms. Automatic garage, intercom, vacuum system, garburator, dishwasher. Your choice of carpeting and light fixtures. Fully fenced garden. $126,000.
Residence Ted Walford Office
598-1420 477-1841

SOUTH OAK BAY
SECLUDED CHARACTER
3-BEDROOM COTTAGE
An intriguing 3-bedroom character cottage totally secluded on a large beautifully hedged garden, complete with back lane. Spacious living room separate dining room, tastefully modern kitchen. 2 bedrooms downstairs, 1 large bedroom with adjoining study upstairs. No basement. $87,500.
Residence Office
598-1420 Ted Walford 477-1841
(24 hours)

PANORAMIC SEA VIEWS
MOUNT TOLMIE
High on Mount Tolmie with seclusion and panoramic views of the sea and islands, a timber and stucco country-styled residence enclosed by a beautifully landscaped garden with walled terraces, walks, secluded lawn areas, oaks and evergreens. Reception hall, dining room, living room, 2 bedrooms on the main floor and a superb master bedroom with adjoining reading room and study upstairs. 3 bathrooms. Fully [illegible]

FOR SALE Royal Trust
477-0191
384-8001

OPEN HOUSE
1250 REVERCOMBE
PLACE
SATURDAY 1:30-4:00 P.M.
High with a view, located on quiet cul-de-sac off Moss, 1 blk from Rockland, 4bedrooms, plus family and games room. Seclusion, fruit trees and separate garage. $81,000. In attendance,
VIVIAN M. ROBERTS
477-0191 477-0281

3713 HARRIET RD
(off Carey)
SAT. 1:30-4:00 P.M.
Check this neat 2-bedroom starter or retirement home over. It may be just what you are looking for. Try your offer on the asking price of $44,500. MLS. 33541
477-0191 JACK MOEN 658-5448

4446 TYNDAL AVE.
SUNDAY 1:30-4:00 P.M.
Quick possession on this large executive home possible. Many deluxe features. Discriminating buyers will appreciate the beautiful decor. Offered at $133,900, with good financing.
477-0191 KNUD SCHWER 478-8203

936 LYALL ST.
SATURDAY 1:30-4 p.m.
Double home for the price of one! Come and view this unique property. One side is rented and the owners home is super deluxe. Make an offer on $93,900 asking.
477-0191 KNUD SCHWER 478-8203

SAT. & SUN. 2 TO 4
972 KENTWOOD TERRACE
BROADMEAD
Easy care living can be yours in this Contemporary Swiss Chalet for the individual who desires something different. Features — Rock fireplace in the living room with access to completely private patio perfect for entertaining. Two bedrooms, 2 baths plus den.
LEN TAYLOR 382-9485 or 384-8001

SAT. 1-4
3819 CAMPUS CRESCENT
A large family home. 4 bdrms., 3 bathrooms — vaulted ceilings, living room — dining room — kitchen and family room are open. Large rec. room — 2 bedrms, 3 pce.—hobby room and 2 drive-in garages downstairs. Professionally finished — easy care garden — back yard is fenced. Across Gordon Head Road from UVic grounds — close to town for Professional people. Must be sold. Vendor ready to move. ML 33455. Offers on $114,900.
JOHN MORRY 592-9770 or 384-8001

SAT. & SUN. 1:30-4 P.M.
859 VILLANCE STREET
Mayfair district. Enter from Tomie and Glasgow. Just listed at $53,900. This 3 bedroom bungalow in quiet residential neighbourhood. Wall to wall carpeting, new rock fireplace, full high basement with part-finished recreation room. Fenced back garden, etc. See you there.
595-2062 DEREK WICK 384-8001

SAT. 2-4
545 PARADISE—
IN ESQUIMALT
3 BEDROOMS—$44,500
Immediate possession. Close to West Bay Marina. Full bathroom, 2 half bathrooms. Living room with FP and balcony. Large bright kitchen with very spacious eating area. Basement offers possible Rec Room. 4 years young, available now. Must be sold. We will help you with your offer!
TIM HOSKIN 595-6250 or 384-8001

SAT. 1:30 to 4:00
1951 WOODLEY
Charm and Seclusion
If you are looking for old world charm and seclusion this home is for you. Living room with brick fireplace — separate dining room with built-in china cabinets — den — 3 bedrooms, — plus full basement View by appointment only. Asking $73,500.
JESSIE McGRATH
479-3982 or 384-8001

GLEN LAKE
Start your family right in this 3-year-old 3-bedroom, full basement home on a large lot. Comfortable well planned — huge rock fireplace. MLS. 34101. Asking $56,900.
477-0191 SYL SHUMKA 595-1337

2030 LANDSEND RD
DRIVE-BY
View this lovely home and the grounds first from the outside. Then give me a call on the further inspection of this great family hofe. Oh yes — the price — its only $69,900.
477-0191 KNUD SCHWER 478-8201

1250 TATTERSAL
DRIVE BY
If you ever needed lots of room — this is it! Complete self-contained living quarters on two floors! Since the view from the road is not the best you must see it from the inside. Asking $79,500.
477-0191 KNUD SCHWER 478-8203

BY THE SEA
NEAR A MARINA
Located in Deep Cove this 1280 sq. ft. 3 bedroom, plus full basement home, is different and elegant with its 19 ft. enclosed and carpeted deck under the house roof. Unique corner fireplace and separate dining plus large eating area with corner windows in kitchen. Laundry on main floor. Double lot and immediate possession.
477-0191 VIVIAN M. ROBERTS
477-0191

CHARACTER
AT $43,900
Just minutes from town. Large rooms, 2 bedrooms, fireplace, nice entry and full basement. 5% down to a cualified buyer. Call now to view this delightfull home.
477-0191 RAY TILLYER 388-5464
pager 730

JUBILEE HOSPITAL
AREA
3-bedroom home plus 2-bedroom in-law suite was rented for $600 per month. Now vacant. Owner says sell and is looking for quick possession. All offers will be considered, will not last long. Asking $63,900.
477-0191 JACK MOEN 658-5448
477-0191 JIM DONNELLY 477-8855

1½ ACRES IN
PICTURESQUE SETTING
Only 6 years young and in perfect condition. This charming 3-bedroom home in beautiful wooded area features exposed beam living room with rock fireplace, cconvenient in-line dining room, cosy eat-in kitchen, spacious family room with brick fireplace and fitted bar includes 3 bathrooms and large sundeck for only $86,900.
595-2062 DERICK WICK 384-8001

DRIVE BY
1414 McKENZIE AVE.
ML 32816
Then call for information on this 5-BR, 3-BATH home.
STAN SAGE 592-2506 or 384-8001

ONLY $44,500
And what a terrific home, spacious, absolutely immaculate. 3 bdrms., huge living room and dining rooms. Family-size kitchen, all rewired, full basement with some development. Be the first to view. New on the market, please phone:
MARGARET JOHNSTON
477-1763 or 384-8001

2 ACRES
$38,000
Two acres, plus a cute little 1-bedroom cottage. An ideal situation for an artist, bachelor or somebody desiring beautiful park-like surroundings and seclusion. Just 10 miles from town, on city water. Shopping and shools within ½ a mile. For more information please call:
MARGARET JOHNSTON
[illegible]

NEW HOME—FAIRFIELD
[illegible]

BY OWNER
[illegible]

FOR SALE Royal Trust
477-0191
384-8001

GORGE AREA
3 BR home with 1 BR in-law suite in the basement. Corner fireplace, bright kitchen and private sundeck at the back. Fully fenced yard and priced to sell at $56,500.
384-8001 MIKE REID 478-6650

CENTRAL SAANICH
$77,500
Garden Paradise. .5 acre and 10-yr.-old 3-bdrm. split-level home. PETER TER VEER, 479-1588 or 384-8001.

QUADRA—LILY
3-Bedroom home on large lot. Tremendous value. $87,500. PETER TER VEER, 479-1588 or 384-8001.

SIDNEY DUPLEX
$65,900
Seaview, 2 bdrm. each side. Full basement. PETER TER VEER, 479-1588 or 384-8001.

MARIGOLD
$42,900
Only 5 years old. 2 bdrm., no bsmt. F.P. Sep. garage. Try $2,000 down. PETER TER VEER, 479-1588 or 384-8001.

PROPERTIES AT LARGE
—READ THROUGH
THEN CALL TO VIEW
COLWOOD — Custom rancher on the lake with manicured gardens. Quality for selective buyer. Priced at $117,500.
GORDON HEAD — Only $63,900, a 3-yr.-old home with large LR and DR, family kitchen, 2 BRs on main and 2 plus rec. room down.
CORDOVA BAY — 6-yr.-old one-owner home with room for large family. Swim in 24' above-ground pool with large deck. Property overlooks farm land. Asking $74,500.
THETIS HEIGHTS — Cedar Rancher 1-yr. old on ⅓ acre of treed fenced property. 3 BRs, 2 baths, sunken family room. Double attached garage. Asking $65,000.
COLQUITZ RIVER — Waterfront character home. 4 BRs, sunken LR, large deck overlooks water. Room for chickens and pets in red barn. Must view this unique property. Priced at $69,500.
LANGFORD — Strata Duplex. Vacant, desperately needs new owner. 3 BRs, 1½ baths, all 5 appliances — only $39,900.
COOK-QUADRA — 100'x200' holding property with house and garage. $75,000.

CALL CONNIE REYNOLDS, 477-8914 to view any of the above properties.

SWINERTON'S REALTY WORLD®

OPEN HOUSE
Sat. 2-4 P.M.
132 Sims
$42,900
Try low down payment on this renovated 5 room no-step bungalow fridge and stove included. Attractive lot (fruit trees). Close to Hampton Park. Call BOB CARTER 598-6143, 385-2481.

OPEN HOUSE
Sat - Sun 1:30 - 4
978 Taine Pl
(Off Saanich Rd)
Ready for immediate possession — 3 bedrooms — 1½ baths — 1300 sq. ft. — very clean (as new) — underground services — 50'x100', easy-care lot — on cul-de-sac. Close to town — priced to sell Now AT $58,900. 385-2481.
Swinerton Stewart Clark Ltd.

Unique 3-bedroom "Stone House" — see photo display this paper. $54,900. MLS.
JACK BETTS 477-4042, 385-2481
BILL McCULLOCH 479-4487

GORDON
HEAD
4 BR - 2 Levels
Spacious family home on compact lot — over 2100 sq. ft. of craftman-built Dutch Colonial, featuring 2 FP, generous cupboard space. W.W. carpet. BOB CARTER 598-6143, 385-2481.
Swinerton Stewart Clark Ltd.

Colwood — $37,500 — See 41 Kelly Rd. 2 bedrooms plus separate garage and workshop. All offers invited.
SUSAN or JACK BETTS
477-40042, 385-2481
ED JUPP 592-1019, 385-2481

A viewing inside is really necessary to appreciate this quality renovation. Interior completey replaced. New ceilings, walls, flooring and deluxe cabinet kitchen. Large sundeck and fenced garden lot. Full basement and 2 bedrooooms. Close to bus and shops. You won't be disappointed. ML. Please call:
SUSAN or JACK BETTS
477-4042, 385-2481
Swinerton Stewart Clark Ltd.

DFH
D.F.H. Real Estate Ltd
1559 McKENZIE AVE

BARGAIN
NOW
$59,900
OPEN HOUSE
SAT. 1:30 - 4
885 Parklands Dr
3 Bedrms up, 1 down, LR with FP, DR, kitchen with nook, sundeck, mountan and sea views, large lot MLS
Patrick Supeene
477-7291 (Bus) 478-6294 (Res)

SEABOARD CONSTRUCTION LTD.
652-1177

OPEN HOUSE
CENTRAL
SAANICH
Saturday and Sunday, July 29 and 30, 2:00 pm-4:00 pm
7628 Sigmar Place
7769 Scohon Place
Pat Bay Highway to Mt. Newton X Rd, to Wallace Drive and follow signs
Buy direct from the builder
3 Bedrooms, W-W Carpet, Thermo Windows, Many extras
652-1177

OAK BAY—PRIVATE
[illegible]

the Permanent
3647 SHELBOURNE 477-0141

OPEN HOUSES

SAT 2:30 - 5:00
1642 HAULTAIN
$39,900 — 2 BR bungalow. Granite rock FP in LR. Part basement, large garden. Qualifies for $2500 grant.
477-0141 KENT DEANS 386-7156

SAT 1 - 4
1321 FINLAYSON
2 BR, bath ensuite to both, DR, modern updated charming kitchen with built-in breakfast area. Drive-in garage and workshop in full bsmt. If time not suitable call any time to view.
BRUCE BATEMAN
477-0141 384-2827

SAT 2- 4
2882 GLEN LAKE
3 BR bungalow, large LR, sep DR, rec rm, workshop, fully fin. bsmt. Garage and carports. $65,900.
477-0141 CONNY YASEY 477-8751

SAT 2 - 4
381 - 383
ST. CHARLES
S X S DUPLEX (STRATA). Here is a beauty. "JUST LISTED". Each side has LR, 2 BR's, w-w carpeting, beautiful new kitchen cab. Full high bsmt., drive-in garage. Extra large lot. Each side. $53,500. CALL: 477-0141 or 388-5464 pger 706, D. MILES, 652-2735; 388-5464 pger 714, F. COLOMBIN, 652-2735.

SAT 1 - 4:30
3110 PARLOW
COLWOOD off Langholme, 4 BR's, 1½ baths, rec room. Excellent family home area. $65,000.
386-9574 JOHN RUSSELL 477-0141

OPEN TO OFFERS
760 SAYWARD RD
3 BR's on the main, sep. DR, 4th BR and large rec room. Large lot averages 60 x 200. VENDOR is transferred so PLEASE make your offer today on the asking price of $64,900.
HEATHER GAMMON
385-8814 388-6275 pger 707

CLOSE TO SEARS
$45,900
1. Try your offer on this nice 2 BR home on a beautiful lot close to everything. Great starter or retirement home.

IN-LAW SUITE
PLUS
2. Nice 2 BR home in convenient area of City. Large LR with FP, DR and full bsmt. suite. Offers in mid fifties.

PRICE REDUCED
3. On this immaculate 2 year old, 3 BR home. Large rec room, 2 FP's, 3 bathrooms, double garage and in a very popular area. NOW ASKING $72,500.

CALL: 477-0141 MARCEL STOCKER 479-8324 or FRED JACKSON 658-8472 for above 3 ads.

$3500 DOWN
229 - 3500 HELMCKEN, 2 BR bsmt., large lot with cottage renting for $135.
477-0141 BOB KEELING 652-1251

1150 VISTA HGTS
1. Easy care lot, 2 BR's, DR, sundeck, 3rd BR, and rec room in bsmt. $52,900. MLS.

1312 BAY ST.
2. BUSY road here so the price is lower. 2 BR's, DR, bsmt. Make your offers to $48,900. MLS.
477-0141 JOHN RUSSELL 386-9574

LOOK
FINE
SELECTION
CALL
TO VIEW
$39,900 — 2 BR, rock FP in large LR. Close in location, close to bus, ideal retirement or starter.
$42,500 — 3 BR little over 1 year's use. LR, DR, dishwasher, L-kitchen, lots of storage. A deal at this price.
$42,500 — 2 BR cottage with good lot in country setting.
$43,500 — S X S Duplex, Langford. 2 yrs. old, 3 BR full bsmt. Below replacement costs, big separate DR, backing on to provincial park. Heavily treed, nice area.
$45,900 — Close in 2 BR, LR, DR, super kitchen, drive-in garage and workshop.

MANY MORE TO CHOOSE FROM. CALL "NOW"
BRUCE BATEMAN
477-0141 384-2827
THE PERMANENT

SUNRISE REALTY
595-3341

TOP OF THE WORLD
OPEN HOUSE
Sat. 1:30 - 4:00
4724 Treetop Hts
(Blenkinsop and Cordova Bay)
BEAUTIFUL HOME
SPLENDID VIEW
REDUCED TO
$81,500
W.G. MOORE
595-3341

B.C. LAND AND INSURANCE AGENCY LTD.

PSST!!
WANNA MAKE A
DEAL??

OPEN SAT. 1-4, 2541 MAYNARD ST. CADBORO BAY. He's asking $92,500. but that's too high I say, So he says "Bring me an offer!" So I say, "Come on purchasers here's one big chance to purchase a superb executive home at a very reasonable price." M.L.S. 32811.
CHUMMY CRABBE
388-5555 479-7998
[illegible]

COLWOOD
Kenwood Pl.
Turn right from Metchosin Rd. to Wishart Rd. at Colwood Fire Hall.

NEW FAMILY HOMES
PRICED FROM $61,800

Try your own down payment and let us assist you with your financing.

ON DISPLAY
SAT - SUN 2 - 5
Ridley Bros
DEVELOPMENT CO. LTD.
478-1721

OPEN SAT. 2 - 4
1405 WENDE
New exclusive — Immaculate and charming 2-bedroom, no basement home on a high, large, treed lot. Spacious entry hall and living room with fireplace; beautiful new kitchen with separate eating area; drive in garage, full insulation, new roof and gutters — all this and much more. Asking $69,500. See it with Gail Weinbert 595-1535 or Res. 447-4467
Boorman Investment Co. Ltd.

S. OAK BAY
$66,500
Classic two-bedroom character home featuring spacious rooms throughout. Formal dining room, large living room with fireplace. Surrounded by lovely gardens on a quiet street just a short walk to the Oak Bay Marina, this well-built home requires redecorating and updating throughout to bring it back to the standard it once was. Exclusively listed with CHRIS GREIG 386-6164 or 478-5953 Castle Properties Ltd.

OPEN HOUSE
SAT 1 - 4
1225 Goldstream
Lake Waterfront
3-bedrm home on over ½ acre Terraced with low maintenance shrubs and evergreens Dock for non power boats PLUS a 1 bdrm cottage at lakes edge ML 34473 $92,000
386-3124 ERNIE SERONIK 478-8696
Seaspray Properties Ltd

OPEN HOUSE
THURS. & FRI. 7-9
1650 BURTON
FORCED SALE on this two-bedroom bungalow with all plumbing, heating and wiring updated makes it an exceptional buy for only $41,500.
HEATHER GAMMON
477-0141 pager 707 385-8814
THE PERMANENT

UPLANDS
BOARDER
$89,500
This 3-bdrm., 1½-storey home in a most desirable area of Oak Bay. F.H.C. basement. Bdrms. are up, kitchen, formal D.R. and L.R. and family room on the main. Won't last. Call SHANE BEFURT, 386-6164 or 479-0010. CASTLE PROPERTIES.

OPEN
TO
VIEW
SUNDAY 1-4:30 PM
930 KENTWOOD TERR
BEST OF BROADMEAD
$154,900 MLS
YOUR HOST MURRAY LAWSON CALL 388-6275 AND ASK FOR PAGER 2478 OR CALL PARK PACIFIC INVESTMENTS 383-4124

BY OWNER—NORTH OAK BAY
Close to Uplands Golf Course and UVic; four level split; double carport; beautifully landscaped lot; 4 bedrooms, family room, L-shaped living room and dining room with free standing fireplace, rec room with bar, den, 2 bathrooms, built-in dishwasher in kitchen. Some drapes and appliances. Asking price $103,000. Drive by 3511 Cardiff Place. Phone 592-9491.

FOR SALE BY OWNER: $59,900. Located in quiet Oak Bay border area with all schools and services close by. This home has lots to offer. If you need 3 or 4 bedrooms, large dining room, den, rumpus room, fireplaces, and more, be sure to view inside this family home. For more information please call 592-4771.

OPEN HOUSE, 901 RICHMOND, Sat. and Sun. 1:30 to dusk, 3 double bedrooms, extra large kitchen, 2 bathrooms, living room, full size dining room, all on main floor, 1550 sq. ft. Large lot, last chance at $72,500. Going to real estates company August 1st. 598-6049.

WALK TO K MART
Immaculate, no-step, 2-bedroom bungalow with large, easy-care yard. Large, homey kitchen plus utility room. Enclosed attached garage. ½ block to Shelbourne bus. Ideal for retired. $52,700. Call owner, 477-0770.

SIDNEY, APPROX. 1200 SQ. FT., 3 bedrooms, split-level home, unique design on quiet street. Fireplace, high beam ceilings, fenced treed lot, fruit trees. Asking $48,500. Open house. Saturday and Sunday 1 to 4 p.m. 2297 Amelia, Sidney. 656-1843.

A.H.O.P.
Single family home. Central Saanich from $200 per month and $1250 down. For more information call Don King at either 658-8846 or 477-5554.

QUICK SALE WANTED
2 bedroom, living room, and dining room, fireplace up and down. Legal duplex, basement suite. Workshop, double garage, secluded garden within 1 mile circle. No agents. 721-3480 (Victoria).

BY OWNER
Near B.C. Hydro building, Royal Oak, split-level 3 bedrooms, possible in-law suite in basement, large lot, 70x135. Asking $59,500. No agents please, 479-1255.

1.6 ACRES ON WEST SAANICH Road. 2 or 3-bedroom house, plus rented conttage and 600 square feet studio or workshop. Price $68,500. 652-2835.

SIDNEY $38,500, ECONOMICAL 2 bedroom, no step in excellent condition. Near to stores and sea, 656-5762.

253 COUNTRY HOMES and PROPERTIES

PET KENNELS
Well known boarding kennels located in the Shawnigan—Cobble Hill area. 214 Hectares (5.30 secluded acres) Treed, trails and views. Bounded by two roads Modern facilities, covered individual dog runs and shaded fenced exercise yards Three bedroom 1½ storey bungalow as well as a mobile home and equal addition Separate kennel buildings. Paved road to parking area Owner seeks to retire Early possession More than you expect for $78,500 ML 33765
SIMON FLETT
382-9191 BUS RES 592-7451

CASTLE IN
SPAIN
No not in Spain but in N. Saanich Sitting on 5 acres, luxurious home, new, unique, spacious Lots of built-ins Large, matching barn with 15 stalls. A dream come true for a horse lover 5 adjoining acres can be purchased Terrific investment! Phone listing salesmen for details ML 34713
FRANK SALE
382-9191 BUS PAGER 738
IRENE VAN
382-9191 BUS RES 592-9194
THE PERMANENT

BY OWNER—IN OAK BAY
[illegible]

COLWOOD LAKE
[illegible]

TORONTO STOCK EXCHANGE TRADING

Distributed by CP
Toronto Stock Exchange—July 28

Complete tabulation of Friday transactions. Quotations in cents unless marked $. z—Odd lot, xd—Ex-dividend, xr—Ex-rights, xw — Ex-warrants. Net change is from previous board-lot closing sale.

Stock	Sales	High	Low	Close	Net Ch'ge
A and B					
Abacus	1100	$5½	5⅜	5⅜	
Aby Gin w	z50	220	220	220	
Abitibi	16733	$14½	14⅜	14⅜	+⅛
Abitibi 10	106	$55½	55½	55½	+⅛
Acklands	100	$13	13	13	—⅛
Ackind 2p	100	$14	14	14	—¼
Adanac M	3000	45	45	45	—2
Afton Min	500	$8¼	8¼	8¼	+¼
Agnico E	11725	$6¾	6⅛	6⅛	—¼
Agra Ind A	570	$6⅝	6⅝	6⅝	—⅛
Ahed M	600	190	180	190	+5
Akaitcho	500	107	107	107	+5
Albany	46200	70	66	70	+1
Alt Energy	4930	$16⅞	16⅝	16⅞	+⅛
Alta Gas A	13567	$15¾	15⅜	15¾	+¼
Alta G D p	z7	$165	164	164	
Alta G 9.76	200	$29	28½	29	+⅛
Alta G 7.60	300	$27⅛	27⅛	27⅛	
Alta Nat	2725	$48½	46	48½	+3½
Alcan	31590	$34⅛	33½	34⅛	+⅝
Algo Cent	300	$18⅝	18⅝	18⅝	
Algoma St	13544	$23⅛	22⅞	23	+⅜
AStel p	200	$27¾	27¾	27¾	—⅜
Algon pr	11236	$5⅝	5½	5½	—⅛
All-Can B	1100	480	480	480	
Allarco Dv	500	$29¾	29¾	29¾	—¼
Alliance B	1800	490	490	490	
Alminex	z20	$11⅛	11⅛	11⅛	
Almin 4½ p	100	$38⅜	38⅜	38⅜	
Alum 3rd p	200	$27¼	27¼	27¼	
Am Bonza	4472	$36½	35⅞	36⅜	—¼
Am Larder	7000	20	19	20	+1
Am Eagle	10250	290	280	281	—14
Am Leduc	12500	27	26½	27	
Andres W	1975	$19½	18⅞	19	—½
Ang CT 265	100	$35	35	35	+2
Ang CT 315	z100	$39	38⅛	38⅛	
Ang U Dev	3600	275	270	270	—5
Aquitaine	1228	$18⅜	18⅛	18⅜	
Argus C pr	600	$16¼	16	16	
Asama	192380	$21¼	18¼	18⅝	—1⅝
Asbestos	4963	$42	39½	39½	—2¼
Ashland C	9800	$31½	31⅜	31⅜	—⅛
Asoc Porc	5000	90	85	85	—1
Atco A	9200	$14½	14⅛	14⅜	
Ato Hard A	500	$20⅛	20⅛	20⅛	+⅛
BC Sugar A	200	$29¼	29¼	29¼	—⅛
BP Can	2046	$16½	16¼	16¼	—¼
Banister C	9200	$12	11¾	11⅞	+⅛
Bank BC	3154	$35⅞	35¾	35¾	—¼
Bank BC r	3570	145	135	136	—9
Bank Mtl	17733	$22⅞	22½	22⅝	—¼
Bank N S	14341	$22	21¾	21⅞	—⅛
Bankeno	8900	250	246	250	+3
B Cdn Nat	10800	$16¾	16½	16¾	
Baton B	500	$12	12	12	
Bay Mills	200	$13	13	13	
Becker B p	1300	$7	6⅞	7	+½
Bell Canad	11137	$58¼	58	58⅛	+⅛
Bell A pr	z16	$57½	57½	57½	
Bell B pr	z100	$58⅛	58	58⅛	
Bell D pr	150	$58¼	58¼	58¼	+⅜
Bell 2.28	1000	$31½	31¼	31½	+¼
Bell 1.80	5850	$23⅞	23¾	23¾	+⅛
Bell 1.96	3715	$26⅞	26⅝	26⅝	—⅛
Beth Cop A	250	$15¼	15¼	15¼	—¼
Biltmore I	300	430	430	430	+5
Black P A	2700	$13	12⅞	13	—½
Blakwod A	1500	410	400	410	+10
Block Bros	1980	$9	9	9	
Bovis Cor	58243	80	75	79	+3
Bow Valy	17385	$34¾	33⅞	34½	+⅜
Bowater	1595	390	375	375	+10
Bralor Res	4900	$7	6⅝	7	+⅛
Bramalea	4785	$11¾	11⅜	11¾	+⅛
Brameda	13500	154	147	150	
Brascan A	19978	$16⅛	15⅞	16	
Brscn 8½	1500	$27⅛	27	27	—⅜
Brenda M	12350	$10⅞	10½	10¾	—¼
Bright A	300	$11¾	11¾	11¾	
Brinco	4040	480	460	480	+15
BCFP	4500	$30	29⅞	30	
BC Phone	3216	$16⅝	16½	16⅝	
BCPh 4½ p	110	$59	59	59	+2
BCPh 4.84	200	$16⅝	16⅝	16⅝	
BCPh 5.15	z10	$63½	63½	63½	
BCPh 6.80	100	$22⅝	22⅝	22⅝	—⅜
BCP 10.16 p	270	$29¼	29¼	29¼	—¼
Broul Reef	1000	36	36	36	+1
Brunswk	3600	350	340	350	+5
Budd Auto	5075	$12½	12¼	12⅜	—⅛
Budd A w	775	495	475	495	+50
Burns Fds	414	$12¾	12¾	12¾	
C					
CC Yachts	175	305	305	305	
CAE A	600	$17	16¾	16¾	+¼
Cad Frv	22668	$14⅝	14⅝	14⅝	
Cal Pow A	3125	$39⅞	39	39⅞	+¾
Cal P 2.36	600	$30	29¾	30	
Calvert	60500	84	78	78	—7
Cam Mine	7000	39½	38	38	—1
Camflo	26923	$17½	17	17	
C Chib A	3900	$7¼	7	7	—⅛
Camp RL	3380	$43½	43	43	+⅛
Campau B	100	$9⅞	9⅞	9⅞	
Can Cem A	756	$10⅞	10¾	10¾	
CCe C p	240	$18½	18⅜	18½	+½
CDC pr B	61	$107	107	107	
Can Malt A	305	$32½	32½	32½	+⅛
C Nor West	11650	$12⅜	11⅞	11⅞	—½
Can Perm	10450	$18	17⅞	18	+⅜
CPerm 6¾	900	$25⅞	25¾	25⅞	+⅛
CS Pete	154050	$6⅜	5⅞	6⅛	+¼
Can Trust A	1305	$25½	25⅜	25⅜	—⅛
C Trust 7¼	360	$22	21⅞	22	+¼
C Tung	1413	$18⅛	18⅛	18⅛	+⅛
CCablesy A	500	$17½	17¼	17½	+½
C Cable w	6220	39	36	36	+1
Cdn Cel	2500	$7⅜	7¼	7¼	—⅛
CC Man A	1200	$28⅛	28⅛	28⅛	—⅜
C Curtis	3000	76	74	76	+1
CG Invest	500	$21½	20⅞	21½	+½
C Hidrogas	5700	485	475	480	+5
C Homestd	12700	$10⅜	10⅛	10⅛	
C Hydro	26054	$11¼	10⅞	11	—¼
Cl Bk Com	7857	$28⅜	28⅛	28⅜	+⅛
CIL	9130	$21½	21⅜	21½	+¼
C Manoir A	900	$6½	6¼	6¼	—¼
C Marconi	5700	$7	7	7	+⅛
C Merrill	2800	$21¼	20¾	21	+⅜
CNat R	4200	325	315	315	—10
C Ocdental	10500	$24¼	23¾	24¼	+¾
C Ocdntl p	100	$29	29	29	+⅛
CP Inve	4765	$21½	21⅛	21½	+¼
CP Ltd	32830	$20¼	20	20⅛	+⅛
CPL A p	200	$10⅜	10⅜	10⅜	
C Reserve	1150	$12⅞	12¾	12¾	
Cdn Sup O	11671	$64½	64¼	64½	+½
Cdn Tire	200	$24¾	24½	24½	—⅜
Cdn Tire A	1070	$26¾	26½	26¾	+½
C Uilties	1750	$16⅞	16½	16⅞	
CU 10¼	730	$29¼	29⅛	29¼	+⅛
C Util 9.24	200	$28⅝	28⅝	28⅝	—⅜
Canray	10800	190	180	180	—10
Canron A	550	$28½	28¼	28¼	—¼
Cara	2475	$19	18⅞	19	+⅛
Carl OK	11000	490	480	485	
Carl A p	400	$27½	27⅜	27½	+½
Carl B p	300	$33	33	33	
Car	z25	86	86	86	
Cassiar	3515	$10½	10⅛	10⅛	—⅛
Casidy A p	225	$6¾	6¾	6¾	
Celanese	14200	365	355	360	
Celanes 1 p	500	$10⅞	10⅞	10⅞	+⅛
Celan 175 p	120	$19	19	19	+¼
Cent Pat	700	160	160	160	
Chnclr	4300	160	160	160	
Charter Ol	1800	275	270	270	
Chib Kay	1000	10½	10½	10½	
Chieftan D	4266	$27⅞	26¾	26¾	—¾
Chieftain p	500	$105	101½	101½	—4½
Chimo	400	140	140	140	+1
Chrysler	1271	$12⅝	12⅜	12⅜	
C S 10¾	100	$12	12	12	
Cty Sav 8¾	1350	$8¼	8¼	8¼	
Coch Will	20700	74	68	68	—2
Cockfield	1100	465	465	465	
Coin Lake	2000	14	14	14	
Coles Book	100	$22⅜	22⅜	22⅜	—⅛
Comb Met	42000	38½	35	37	—1
Cominco	4189	$26⅜	26	26	—⅜
Cominco A	1500	$27⅝	27½	27½	—⅛
C Holiday I	1050	$8¾	8½	8¾	+⅛
CHIns A p	300	$27½	27½	27½	
Conduit A	100	380	380	380	+5
Coniagas	7500	73	67	70	+4
Con Bath A	4825	$30⅛	29	30	+⅞
Con Bath p	2150	$18¾	18½	18½	+⅛
C Bath 68 w	1700	$10½	10½	10½	
Con Fardy	3600	335	325	325	
C Durham	500	78	78	78	—2
C Morisn	139	155	155	155	
Cons Pipe	500	$7½	7¼	7½	+¼
Cons Prof	79544	34	30	30	+½
C Rambler	4300	119	115	115	
C Rexspar	500	70	70	70	—2
Con Textile	4200	260	250	260	+11
Con Distrb	8575	$16¼	16⅛	16⅛	—⅛
Cons Gas	8845	$19	18¾	19	+⅛
Con Gas B	z5	$75¼	75¼	75¼	
Con Gas D	300	$26⅛	26⅛	26⅛	+¼
Con Glass	2500	$20½	20½	20½	
Control F	300	$5¼	5¼	5¼	
Conwest	2800	$6¾	6¾	6¾	
Cop Fields	1400	255	255	255	—2
Corby vt	475	$25½	25¼	25½	+½
Corp Food	100	$17	17	17	+½
Coseka R	7765	$6¾	6½	6½	—⅛
Craigmt	150	355	355	355	—10
Crain R L	1800	$11¼	11⅛	11¼	+⅛
Crestbrk	1650	$7	7	7	
Crwn Trst	1325	$42	41¾	42	+½
Crown 8¾	200	$22⅞	22⅞	22⅞	+⅜
C Zelrba A	300	$21½	21¼	21½	
Crush Intl	2410	$14⅞	14½	14⅞	+⅜
Cuvier M	592	40	40	40	
Cyprus	550	$8⅛	8⅛	8⅛	+⅛
Czar Res	4100	$24¼	24	24	
D to G					
DRG Ltd A	330	$5⅛	5⅛	5⅛	+⅛
Dale-R pr	500	$7⅝	7⅝	7⅝	+⅛
Dalmy A	1400	$7⅜	7¼	7⅜	
Dalmy C	z50	$6¾	6¾	6¾	
Daon Dev	2000	$9¾	9⅝	9¾	+¼
Datline	161	$7⅜	7⅜	7⅜	+¼
D Elda	142266	125	113	122	+7
Denison	2175	$77	75	76¾	+¾
Dicknsn	29500	$7⅝	7	7¼	+⅛
Discovry	1000	63	63	63	—2
Doman I	600	$5¼	5¼	5¼	
Dome Mine	671	$96½	96	96½	+1½
Dome Pete	4975	$67¼	66¾	67¼	+¼
D Bridge	2480	$25	24¾	24¾	—⅛
DExplor	6100	24	23½	24	+½
Dofasco A	14524	$28¼	27¾	28	+⅛
Dom Store	1400	$18	17⅞	17⅞	—⅛
D Textile A	4900	$11	10⅞	10⅞	
Domtar	26451	$20¾	19¾	20⅝	+1
Domtar pr	700	$13¾	13½	13⅝	+⅜
Dunde Pal	1500	39	39	39	+1
Du Pont	650	$14⅞	14¾	14¾	
Dynamar	10000	178	172	175	—3
E-L Fin	288	$13	13	13	+¼
E-L Fin w	1522	155	155	155	+5
East Mal	8970	415	395	395	—5
East Sul A	5287	260	255	255	—5
East Sul B	500	255	255	255	
Ego M	149355	$9½	8⅞	9¼	+⅜
Electro A	600	345	345	345	+10
Elks Stors	1200	$15	15	15	+¼
Emco	1900	$8	7⅞	7⅞	—⅛
Emco w	4950	195	185	195	+10
Extndcar	410	$12¼	12⅛	12⅛	—⅛
Extd wt	300	$5½	5½	5½	+⅛
Falcon C	7800	$5½	5⅜	5⅜	—⅛
Fibrg Nik A	4015	$25¼	25	25	—¼
Fibrg Nik B	600	$25⅛	25⅛	25⅛	
Fed Ind A	3925	$5⅝	5½	5½	
Fidelity Tr	775	465	460	465	
Finning T	200	$24	24	24	+⅜
Foodex p	13388	$8¼	8⅛	8¼	+⅛
Ford Cnda	370	$72¾	72¾	72¾	—¾
F Sea A pr	300	$8½	8½	8½	—⅛
Francana	7400	$9½	9¼	9½	—⅛
G M Res	366	410	410	410	
GSW 5 p	z25	$85	85	85	
Gaz Metr	200	$5½	5½	5½	
Gaz 5.40 p	z20	$57	57	57	
Gen Baker	100	$7¼	7¼	7¼	+⅛
G Distrb A	400	$6¾	6¾	6¾	+¼
GMC	519	$71½	70¾	71½	+1½
Genstar L	11200	$30⅛	30	30⅛	
Giant Yk	3340	$16	15⅜	15⅜	+⅝
Gibraltar	3100	$5¼	5⅛	5⅛	—⅛
Glendale	z400	85	77	77	
Goldund M	76000	38	34	34	+1
Goodyear	z20	$16¼	16¼	16¼	
Graft G	400	$31½	31⅜	31½	+½
Granduc	1500	41	40	40	—1
Gt Oil Sds	350	$7⅜	7¼	7¼	+⅛
GL Paper	200	$34	34	34	
GL Pap w	1000	$5¼	5⅛	5⅛	—⅛
GN Fin	1510	170	160	170	+10
Gt West S	400	250	240	250	+5
G West wt	700	75	75	75	
Greyhnd C	600	250	250	250	+15
Guar Tr p	400	$21	21	21	
Guard Cap	100	$7	7	7	+⅜
Gulf Can	9370	$29	28⅝	29	+⅛
Gulfstrem	5900	72	70	72	+2
H to L					
HCI Hldg	6100	$8½	8	8	+1
HCI Hld w	8000	$5½	5	5	+65
Halifax D	500	205	205	205	+11
Hambro C	10800	$6½	6¼	6½	+¼
Hard Crp A	600	325	315	315	
Harlequin	7400	$12¼	12	12⅛	+⅛
Harris J A	4100	$7¾	7½	7¾	+½
Hawker A	865	$8	7⅞	8	
Hawker pr	100	$67	67	67	
Hayes D A	700	$8⅞	8¾	8⅞	
Hedway A	1900	440	440	440	+15
Highmont	1000	82	82	82	+2
Holinger A	2965	$40	39¾	39¾	—½
Home A	22206	$44	43	43⅝	+⅝
Home B	1300	$41	41	41	+1
H Bramor	300	375	375	375	
Hud Bay A	2375	$17¾	17⅝	17⅝	—⅛
H Bay Co	15653	$23¼	23	23¼	+¼
HB Oil Gas	12085	$46¼	46	46¼	+¾
Husky Oil	6737	$40¼	39½	39½	—2¼
Husky E w	2300	$21¾	21	21	—1⅜
Hydra Ex	13608	57	55	55	+2
Hy's Ltd	1000	290	290	290	—5
IAC	10513	$20	19¾	19⅞	—⅛
ITL Ind	800	390	380	390	+10
IU Intl	5040	$13⅜	13¼	13¼	—⅛
Imasco A	11460	$33⅝	33½	33⅝	
Imasco A p	200	380	380	380	—20
Imasco 5 p	895	$33⅞	33½	33½	
Imp Oil A	25934	$19¾	19½	19½	—⅛
INCO A	20792	$18⅝	18¼	18⅜	—⅛
Inco 785	363800	$25¼	24¾	25	—¼
Indal	3500	$13½	13⅜	13⅜	—¼
Inglis	1000	$10½	10½	10½	—⅛
Inland Gas	1800	$11⅞	11⅝	11¾	—¼
Inland G p	z75	$12½	12½	12½	
Inlnd G 10p	600	$30	30	30	
Inter-City	3300	$7¾	7⅝	7¾	
Inter C B w	1800	$5	495	5	
Intrmetco	900	$9	8¾	9	
IBM	436	$312	310	312	+5
Int Mogul	1500	$5⅝	5⅜	5⅝	
I Mogul A	z50	$13⅜	13⅜	13⅜	
Int Pipe A	30450	$16½	16¼	16½	+⅛
Ipsco	5665	$17⅛	17	17	—¼
Inv Grp 5 p	24200	$21	21	21	
Iron Bay T	600	$6⅜	6⅜	6⅜	+⅛
Irwin T A	10600	410	400	410	+10
ISO	1050	140	140	140	+8
Ivaco A	1800	$10⅝	10½	10⅝	+⅛
Ivaco 8.85	860	$51	51	51	+⅛
Jannock A	3100	$20	19⅞	20	+⅛
Jannock B	575	$20	19⅞	20	+¼
Jannock 8	197	$15¼	15¼	15¼	—¼
Jannock w	6487	$12¾	12¼	12¾	+1
Jorex Ltd	12300	45	44	45	
Joutel	4000	7	6	6	
Kaiser Re	3905	$14½	14⅜	14⅜	+⅛
Kam Kotia	39800	288	275	285	+13
Kaps Tran	66600	174	166	170	
Keeprite B	375	$10⅛	10⅛	10⅛	
Kelly D A	1400	$8¾	8½	8½	—⅜
Kelsey H	400	$21⅜	21	21⅜	+⅜
Kerr A A	11236	$12⅝	12⅛	12⅛	—⅜
Koffler A p	z25	$8⅞	8⅞	8⅞	
La Luz	1000	$8¼	8¼	8¼	+¼
La Vrndr	200	$11	11	11	—½
Labatt A	1858	$22	21¾	21¾	—¼
Labatt A p	z50	$21⅝	21⅝	21⅝	
Lacana	27900	$7⅞	7¼	7¼	—½
Lacana w	5100	$5⅝	5⅛	5⅛	—½
Laidlaw A	900	$15¼	15⅛	15⅛	—⅛
LOnt Cem	1600	410	405	410	
L Shore	3820	365	345	350	+10
Laurasia	14500	32	30	30	
Lau Fin	2350	$8½	8¼	8⅜	—⅛
Lau F 1.25	z50	$15¾	15¾	15¾	
Lau Fn 140	100	$20	20	20	+1
Leigh Inst	17150	$6¾	6⅜	6¾	+¼
Leons Frn	100	$14½	14½	14½	+½
Levy A pr	205	$6	6	6	+¼
Liberian	600	$9½	9½	9½	+⅛
LL Lac	17849	285	270	275	+14
Lob Co A	1025	440	435	435	—10
Lob Co B	2150	425	400	420	—5
Lob Co pr	100	$29¼	29¼	29¼	—¼
Lob Ltd Ap	750	$18⅞	18⅞	18⅞	+⅛
Lochiel	9100	315	300	310	
Lost River	1500	46	46	46	
Lytton M	1000	22½	22½	22½	—1½
M to O					
MDS Helth	1700	$5½	5¼	5½	+½
MICC	420	$11½	11⅜	11½	—⅛
MICC 8⅝	200	$25½	25½	25½	+¼
Maclarn A	500	$41	41	41	+½
Mclan H A	250	$16⅞	16⅞	16⅞	
MB Ltd	30138	$20⅝	20¼	20⅜	+⅛
Madeline	10000	52	50	50	—1
Madsen	600	93	93	93	—4
Magnason	900	250	250	250	+5
Magnetcs	52550	244	224	241	+17
Maislin I	100	355	355	355	
Maistc Wil	9500	250	245	250	+10
Man Bar	1000	96	96	96	—2
M Lf Gard	z50	$27	27	27	
Mrtme El A	700	$11	11	11	
Maritime	1590	$23⅞	23⅜	23½	
Mar T 860	443	$10⅝	10⅝	10⅝	
Mar T 940	731	$11⅝	11½	11½	
Mass Fer	6860	$11⅝	11½	11⅝	—⅛
Mas F A	500	$20¾	20⅜	20½	—⅛
Mas F B	750	$20½	20¼	20½	+⅛
Matchan	4000	18½	18	18½	+½
Matgmi A	100	$9¾	9¾	9¾	—¼
McGraw H	300	$8½	8¼	8½	+¼
Mc Intyre	1880	$23⅞	23½	23½	
McLaghln	1000	$8⅜	8⅜	8⅜	
McLghl 9 p	200	$23⅜	23⅜	23⅜	—⅛
McLghl w	2000	390	390	390	—5
Melcor	200	$11	11	11	
Mentor	7700	285	272	272	—8
Mercantil	3872	$14⅛	14	14	
Merland E	42600	$8¾	8⅜	8¾	+¼
Met Stors p	100	$15½	15½	15½	
Met Trust	100	$31½	31½	31½	+½
Mindamr	7000	10	10	10	
Minrl Res	500	150	150	150	
Moffat A	200	$13¼	13	13	—¼
Molson A	7725	$19¾	19½	19½	+⅛
Molson B	200	$17⅝	17⅝	17⅝	+⅛
Mon Inv	100	$9¼	9¼	9¼	
Monarc W	1000	75	65	75	+10
Monenco A	370	$12	12	12	
Mtl Trust	600	$18¼	18	18¼	+⅜
Moore	3026	$37⅞	37½	37½	—⅛
Multi Acc	2100	470	455	470	+5
Murphy	14100	$12⅞	11½	12¼	—½
NRD Min	1000	15	15	15	
NaChrs I	8900	62	61	62	
Nat Drug	z1	$10	10	10	
Nat Drug p	100	$11	11	11	+¼
Nat Sea A	100	$36¾	36¾	36¾	+¼
Nat Trust	400	$17⅛	17	17⅛	+⅛
Nemco	53900	325	295	295	—15
Neomar	25321	140	134	136	+4
NB Tel	2702	$21	20¾	21	+¼
NB Tel 1.85	z43	$22¼	22¼	22¼	
N Goldvue	10000	8	8	8	—1
N Kelore	9000	17	15	15	
N Que Ragl	200	140	140	140	+5
N Senator	2000	11½	11½	11½	+½
N York Oil	4122	240	236	237	+2
Nfld LP A	1444	$16½	16½	16½	—⅛
Nfld Tel	100	$9⅝	9⅝	9⅝	+⅛
Nfld Te 885	125	$22⅛	22⅛	22⅛	—⅜
Newnor	4000	6	6	6	—1
Nick Rim	16000	24	23	24	
Noranda A	16179	$29¾	29½	29½	—⅛
Noranda B	1000	$29½	29½	29½	
Norbaska	5500	52	49	49	—4
Norcen	16210	$16½	16¼	16⅜	+¼
Norcn 150	300	$25¾	25¾	25¾	
NC Oils	899	$12½	12¼	12¼	—¼
Nor Ct 785p	200	$26⅝	26½	26⅝	+⅛
Nor Tel	25665	$35¾	35⅛	35¾	+¾
NTecm B w	28500	$14⅛	13⅞	14⅛	+¾
Northgat	2500	$5⅞	5¾	5¾	
Northld	7000	17	17	17	—½
NW Util p	125	$50	50	50	
NS Savngs	300	$14½	14¼	14½	
Nowsco W	7962	$50	49½	50	—1
Nu-Wst A	7272	$15¾	15⅜	15½	+¼
Nudlama	31500	40	38	40	
Numac	5250	$35¾	34¾	35¾	+⅝
OPI A	2400	$12½	12⅛	12½	+¼
Oakwood P	19200	480	465	470	—5
Obrien	[illegible]	[illegible]	182	182	+2
Ocelot A	[illegible]	[illegible]	14	14	
Ocelot B	4400	$14⅛	14	14	
Okanagan	100	$8	8	8	+⅛
Orchan A	3100	370	355	355	—15
Oshawa A	54950	$8¾	8½	8½	—¼
P to S					
Pac Coper	10100	220	210	215	—5
Pac Pete	16521	$41¼	40⅜	41	+⅝
Page Pet	9500	$6⅞	6⅝	6¾	
Paloma P	153	$5½	5½	5½	—⅜
Pamour A	12300	$7⅝	7¼	7¼	—⅛
Pamour B	900	$7⅜	7⅜	7⅜	
Pan Centr	3000	35	35	35	
Pancana I	6200	140	140	140	+5
PanCan P	860	$35¾	35⅛	35¾	
Paulin A	900	$5	485	5	+15
Pembina	13900	$6¾	6⅝	6¾	
Pennant	13167	63	61	63	+1
Pennant r	23197	24	19	24	+5
P Dept S	1700	$5¾	5⅝	5¾	+⅛
P Jewl A	4850	$12¼	12⅛	12¼	+½
Petrofina	818	$21	20⅞	21	+⅜
Petrol	2500	420	420	420	
Peyto Oils	900	$8⅜	8¼	8¼	
Phillips Cb	200	$9	9	9	—⅛
Pine Point	550	$21½	21⅛	21⅛	+⅛
Pitts C	600	$9¼	9¼	9¼	
Place G	24250	95	92	92	—1
Placer	500	$23	22⅞	22⅞	—⅛
Pominex	20200	93	90	91	—2
Pop Shops	9625	$6⅜	6	6	—⅜
Pow Corp A	3556	$16⅝	16⅜	16⅜	—⅜
Prado Exp	1000	45	45	45	+2
Precamb	14400	305	300	305	+9
Pre Cable	100	$10½	10½	10½	
Preston	200	$17¼	17¼	17¼	
Price Co	5600	$14½	14¼	14¼	—⅛
Prov B Can	178	$15¼	15¼	15¼	+⅛
QMG Hldg	9525	45	44	44	—1
Qasar Pet	100	$13⅝	13⅝	13⅝	+⅜
Que Sturg	57713	180	166	170	+10
Que Tel	1000	$22¾	22¾	22¾	+¼
Radio IWC	100	$6¼	6¼	6¼	
Ram	600	$12	11¾	12	+⅛
Ranger	1825	$31½	31	31¼	
Rayrock	8125	151	145	145	—5
Realty A	400	360	360	360	+10
Realty C w	1000	20	20	20	+10
Redpath A	800	$15¾	15½	15½	—½
Redstone	32900	60	59	59	—2
Reed Pap A	2970	$8⅛	8	8⅛	+⅜
R Sth A	69650	$10⅝	10⅜	10½	+⅛
Reichhold	1900	$10⅞	10¾	10¾	—⅛
Reich 7¼ p	3200	$14	14	14	
Reich wt	600	$7	6⅞	7	—¼
Res Servic	5000	275	275	275	+5
Revelstk	16100	$9⅝	9½	9⅝	+⅛
Revelstk p	150	$15¼	15¼	15¼	+¼
Revnu Prp	3600	112	110	111	+1
Rileys D	800	129	125	125	
Rio Algom	735	$34⅝	34¼	34⅝	+⅜
Rio 580 pr	z10	$77½	77½	77½	
R Little	320	285	285	285	—1
Rolland	1000	$7¼	7⅛	7¼	+⅛
Roman	350	$27¾	27¾	27¾	—¼
Ronyx Cor	11600	218	210	210	—5
Rothman	z25	$22⅝	22⅝	22⅝	
Rothm A p	125	$90	90	90	+2½
Rothm 2p	1500	$19½	19⅜	19½	
Royal Bnk	7817	$34½	34¼	34⅜	—⅛
Royal Tr A	4950	$19	18⅞	18⅞	+⅛
Ryl T £ M	500	$13	13	13	+¼
Russel H	800	$10⅞	10¾	10¾	—¼
St Fabien	14500	18	16½	16½	—1½
StL Cem A	400	$15¾	15¾	15¾	—½
Sandwell A	700	$11	10¾	10¾	—½
Sceptre	5900	$8¼	8⅛	8⅛	—⅛
Schneid	500	$12	12	12	+¾
Schneid p B	z75	$10⅞	10⅞	10⅞	
Scintrex	1700	210	205	210	+5
Scot Lasal	500	210	210	210	—5
Scot Paper	z37	$29¼	29¼	29¼	
Scot York	62400	$6⅝	6¼	6⅝	+¼
Scotts A	8200	$9	9	9	—⅛
Seagram	10940	$28	27¾	28	+¼
Shaw Pipe	1000	$9	9	9	
Shell Can	13370	$14⅜	13¾	14¼	+⅝
Sherritt A	5406	$6	5¾	5⅞	
Siebens	15325	$34⅞	34¼	34¾	+½
Sigma	5250	$40	39¼	40	+2
Silvmq	7000	26	26	26	+1
Silverwd A	3215	$9⅛	8¾	9⅛	+⅜
Silverwd B	z10	$13⅜	13⅜	13⅜	
Simco Eri	225	$7⅝	7⅝	7⅝	—⅛
Simpsons	11810	$5⅞	5¾	5¾	
Simpson S	5954	$8	8	8	—⅛
Sklar M	1400	160	159	159	—1
Skye Res	6800	$8⅞	8⅝	8⅞	+¼
Skyline H	1600	285	275	285	+5
Slater Stl	4150	$10⅜	10⅛	10⅛	
Sogepet	2500	125	124	125	+9
Somville p	z75	$36	36	36	
Sonor I A p	900	450	450	450	
Southm A	400	$24¾	24¾	24¾	
Spar Aero	18725	$8⅞	8½	8½	
Spar Aero p	4600	$18	17½	18	+½
Spooner	13000	53	51	52	
St Brodcst	900	$12⅞	12¾	12⅞	+⅛
Stelco A	14029	$26⅜	26⅛	26¼	—⅛
Steep R	200	260	260	260	—5
Sterystm	z75	290	290	290	
Strathrn A	2000	129	129	129	—1
Sud Cont	25000	38	35	35	—2
Sulivan A	2407	275	268	268	+3
Sunbrst E	2500	10	10	10	—1
Superior E	1000	55	55	55	—2
T to Z					
Teck Cor A	1108	$6⅛	6⅛	6⅛	—⅛
Teck Cor B	2000	$5⅞	5⅞	5⅞	
Tele Cap A	700	$11¼	11¼	11¼	
Teledyne	300	$8	7⅞	7⅞	—¼
Tex Can	1480	$44½	44	44¼	
Texaco pr	z7	$88	88	88	
Txsgif	3100	$22⅝	22⅜	22½	+¼
Thom N A	570	$14⅛	14	14⅛	—⅛
Tombill	500	55	55	55	
Toromont	8600	390	370	380	
Tor Dm Bk	5843	$20⅝	20¼	20¼	—⅜
Torstar B	3100	$16⅞	16⅝	16⅝	—¼
Tor Sun	7430	$13⅞	13½	13⅞	+¼
Total Pet	19250	$13⅞	13½	13½	—¼
Totl Pet w	3800	$5⅝	5¼	5¼	—⅜
Traders A	2350	$19⅛	18⅞	18⅞	—⅛
Traders B	500	$18	18	18	+¼
Tr 10¼	100	$12⅜	12⅜	12⅜	
Trade 7½ p	z25	$47	47	47	
Tr Can Res	56560	210	201	204	—5
Trns Mt A	2800	$8⅞	8¾	8¾	
TrCan PL	30371	$16⅝	16⅜	16⅝	+¼
TrCan B pr	265	$40⅜	40⅜	40⅜	+⅞
TrCan C pr	100	$54½	54½	54½	+2
Travlway	10425	$13	12½	13	+⅛
Trimac A	2500	$22¼	21	22	+1½
Trimac wt	7800	$13¾	12⅞	13⅝	+¾
Trin Chib	11500	15	14	14	+1
Trinity Res	11600	395	385	385	—15
Trizec Crp	z20	$14¼	14¼	14¼	
Trizec w	6000	5	4	4	+1
Tundra	4000	18	17	18	+3
Turbo Cl A	2838	$6⅛	6	6⅛	+⅛
Turbo Cl B	4535	$5½	5¼	5⅜	—⅛
Ulster Pet	20900	139	135	138	+3
Ultramar	400	$5⅞	5⅞	5⅞	—⅛
Unican S	100	260	260	260	+10
Unicorp F	1600	170	170	170	+10
UnAcc Clp	z60	$50⅛	50⅛	50⅛	
Un Carbid	421	$18½	18¼	18½	+¼
UGas A	5045	$11¼	11⅛	11¼	
UGas 8¾	1400	$25¼	25¼	25¼	+⅜
Union Oil	10775	$19¾	19½	19¾	+⅜
U Cdn Shar	500	$18½	18½	18½	
U Canso	6700	$10⅞	10⅝	10¾	+⅛
U Keno	2945	$10⅞	10¾	10¾	+½
U Siscoe	450	$8	8	8	
UW OG	5163	66	61	61	—4
Univr Gas	27250	$10½	9⅜	10½	+1
Van Der	3300	450	435	450	+20
Verstl Cor	3246	$7½	7⅜	7½	+⅛
Verstl Cor p	1350	$14¾	14¾	14¾	
Vespar	2000	24	23	24	
Vic G A	500	$32	32	32	—¼
Voyager P	1600	$14	13⅞	13⅞	—⅜
Vulcan Ind	z40	$8⅝	8⅝	8⅝	
Wajax A	100	$10⅛	10⅛	10⅛	
Walk GW A	3495	$35½	35	35⅜	+¼
Walk GW B	200	$35	35	35	
Wal Redkp	100	365	365	365	
Wardair	1300	430	430	430	
Warn Can	100	$7½	7½	7½	
Wrintn	34550	113	101	101	—10
Warinton r	67735	8	2	4	—3
Weldwod	3000	$17	17	17	+⅛
Wstburne	2700	$29⅞	29¾	29⅞	
Wcoast Pt	925	$12⅝	12⅜	12½	
Wcoast T	17852	$12¼	12	12	—⅛
Wcast w	124323	300	293	297	+3
Westeel	400	$20¾	20¾	20¾	
W Bcas A	800	$12	11¾	12	
West Mine	19900	410	390	390	—15
Westfield	1600	160	155	155	
Westmill	1000	96	95	96	+1
Weston	3165	$18⅞	18⅝	18¾	—⅛
Wstn 4½p	z50	$59½	59½	59½	
Wstn 6pr	100	$75	75	75	
White P A	150	$19	19	19	—⅛
Whonok A	2954	$7⅝	7½	7½	—⅛
Wilco	66000	21	18	21	+3
Willroy	20310	290	275	281	+11
Win-Eld	3000	14	14	14	—1
Windfall	2000	9	9	9	
Wix Corp	400	$7½	7½	7½	
Woodreef	26000	55	52	54	
Woodwd A	350	$18¾	18½	18½	—¼
Wrlwld	8100	$7¼	7	7¼	+⅛
Wr Harg	8033	145	130	130	+5
Yk Bear	13600	$6¼	6⅛	6¼	+⅛
Y Lambton	2100	45	45	45	+4
Yukon C	12500	265	260	260	—5
Zellers A	8600	$9	8⅞	8⅞	—⅛
Trust Units					
BBC R un	1900	$16⅜	16¼	16⅜	
BBC R wt	1050	440	440	440	
BM-Rt un	1510	$15¼	15	15	
C Perm un	1770	$8⅝	8¼	8¼	+⅛
C Realty u	2513	$8½	8⅜	8½	+⅛
TD Realty	565	$26⅞	26⅝	26¾	+⅛

today's markets

Toronto

TORONTO (CP) — Sharp increases in golds and paper and forest products continued to keep the stock market fractionally higher in active mid-afternoon trading today.

Among industrials, Alberta Natural Gas climbed 3½ to $48½, Trimac A 1½ to $22, Consolidated Bathurst A one to $30⅛, Home Oil B one to $41 and HCI one to $8.

Husky Oil dropped 1½ to $40¼, Nowsco 1½ to $9½, Asbestos 1¼ to $40½, Loblaws 25 cents to $4 and Oshawa Group A ⅛ to $8⅝.

In mines, Sigma moved up 1½ to $39½, Giant Yellowknife ⅞ to $15⅝ and Ego ⅞ to $9½. Kerr Addison A was down ¼ to $12¼ and Hollinger A ¼ to $40.

Among oils, Siebens was ahead ½ to $34¾, Numac ½ to $35⅝ and Canadian Superior ½ to $64½. Amalgamated Bonanza dropped ⅞ to $35¾ and Chieftain ½ to $27.

New York

NEW YORK (AP) — The stock market came back from a small early loss to score an equally modest increase after noon today.

There were fears too about the dollar, which continued to fall on foreign exchange markets. Gold, which many traders turn to in times of stress on the dollar, today climbed above $200 an ounce for the first time in Europe.

The price jump was felt in gold stocks. ASA rose ¼ to $26⅞; Dome Mines went up ⅛ to $84⅞; Hecla Mining gained ⅛ to $6⅞; and Homestake Mining showed a ¼ increase to $38⅞.

Texaco, which reported a drop in second-quarter earnings, fell ¾ to $25¼. General Motors, despite an announcement Thursday of record earnings, lost ¼ to $62⅛.

Airline issues continued to feel the effects of high second quarter traffic and profits. Delta rose ⅜ to $53⅜; UAL gained ⅛ to $37; and American Airlines went up ⅜ to $15⅞. TWA was unchanged at $24⅜.

Montreal

MONTREAL (CP) — Prices continued Thursday's trend and gained broadly today on the Montreal Stock Exchange. Inland Natural Gas was up ¼ at $11¾, Interprovincial Pipe Line A ⅛ at $16⅜, CP Ltd. ⅛ at $20 and Alcan ⅝ at $33⅜. Bank of Montreal was off ⅛ at $22¾. Among speculative issues, Stanford Mines A was up four cents at 80 cents on a volume of 13,000 shares traded.

London

LONDON (Reuter) — The stock market was firm near the close today, with gold shares making sharp gains as bullion reached the $200-mark. The Financial Times index was up 2.9 at 491.7 about an hour before the close. Most equities firmed but profit taking kept gains to a minimum. Government bonds rose by about ⅜ point. Canadian issues were slightly lower.

Distillery Takeover

TORONTO (CP) — Corby Distilleries Ltd. of Corbyville, Ont., has agreed to purchase all outstanding shares of Meagher's Distillery Ltd. of Montreal, a privately-owned company, says H. Clifford Hatch, Corby president.

Hatch said the offer will be made formally on or before Sept. 8. The shareholders, Morgan Trust Co. and Sinclaire Ltd., which represent the private owners, have agreed to the offer.

Corby, controlled by Hiram Walker-Gooderham and Worts Ltd. of Windsor, Ont., manufactures domestic spirits and its imports include Tia Maria, Courvoisier and St. Raphael brands.

Meagher's manufactures liqueurs and imports Beefeater gin, Teacher's scotch, Sandeman sherries and ports, and Hennessy cognacs.

It also imports French, West German, Portuguese, Italian and Bulgarian wines.

Earnings

Finning Tractor and Equipment Co. Ltd., six months ended June 30: 1978, $7,067,000, $1.78 a share; 1977, $5,552,000, $1.40.

Montreal Trust Co., six months ended June 30: 1978, $3,725,000, $1.44 a share; 1977, $3,015,000, $1.17.

Shell Canada Ltd., six months ended June 30: 1978, $69,500,000, 69 cents a share; 1977, $77,200,000, 77 cents.

Van Der Hout Associates Ltd., six months ended June 30: 1978, $468,000, 28 cents a share; 1977, $28,000, two cents.

GRAIN

THURSDAY

WINNIPEG
(Quotations in metric tons.)

	Open	High	Low	Close	Wed.
Flax					
Jly	227.50	228.60	227.50	228.60	227.50
Oct	229.00	230.80	229.00	230.80	228.50
Nov	228.30	230.40	228.30	230.40	228.30
Rapeseed Vancouver					
Sep	279.50	280.90	278.50	280.90	278.50
Nov	262.00	265.00	261.50	264.00	261.00
Jan	261.00	263.60	261.00	263.50	260.50
Barley					
Jly	71.40	71.40	71.40	71.40	71.50
Oct	71.80	71.80	71.20	71.20	71.50
Dec	72.20	72.20	71.90	71.90	72.30
Oats					
Jly	—	—	—	69.90	70.20
Oct	71.00	71.00	69.90	69.90	71.00
Dec	—	—	—	70.40	71.10
Feed Wheat					
Jly	103.00	103.00	99.90	100.00	103.00
Oct	94.00	94.00	93.20	93.20	94.00
Dec	91.50	91.50	91.00	91.00	91.50
Rye					
Jly	—	—	—	94.20	94.80
Oct	94.60	94.60	94.50	94.50	95.20
Nov	—	—	—	95.50	95.90

CHICAGO

	Open	High	Low	Close	Ch'ge
Wheat					
Sep	3.16½	3.17	3.13½	3.15¼	+.00¼
Dec	3.19½	3.20¼	3.16	3.17¼	—.01
Mar	3.20	3.21	3.17¼	3.17⅞	—.00¾
Corn					
Sep	2.30¾	2.30¾	2.28	2.28½	—.01¾
Dec	2.36¾	2.37¼	2.34	2.34¾	—.01¾
Mar	2.45¼	2.45¾	2.42	2.42¾	—.02¼
Oats					
Sep	1.25	1.25	1.23¼	1.23¾	+.00½
Dec	1.35	1.35	1.32¾	1.33½	+.00½
Mar	1.42	1.42	1.40½	1.41½	+.00½
Soybeans					
Aug	6.30	6.34	6.24½	6.32½	+.02
Sep	6.13	6.18	6.09	6.17½	+.04¾
Nov	6.02	6.05	5.97	6.04½	+.02¾
Soybean Oil					
Aug		24.10	23.30	23.97	+.30
Sep		23.40	22.70	23.37	+.29
Oct		22.65	22.15	22.58	+.18
Soybean Meal					
Aug		165.20	162.70	163.60	—.10
Sep		164.00	162.20	163.10	—.60
Oct		163.20	161.30	162.50	—.20

Pipeline Job Won

EDMONTON (CP) — The American subsidiary of an Edmonton-based company has been named subcontractor for the construction of a $27,858,054 pipeline between the Weeks Island strategic petroleum reserve storage site and St. James terminal in Louisiana.

The Banister Pipelines America division of Banister Continental Corp., a subsidiary of Banister Continental Ltd. of Edmonton, won the bid to build a 36-inch pipe about 57 miles long for the Parsons-Gilbane Co., prime contractor for the U.S. department of energy strategic petroleum reserve project, Banister reports.

Notice was give July 7 for work to begin immediately on a 12-mile section across the Atchafalaya Basin, with further work to proceed as rights-of-way become available.

CLOSING AVERAGES

TORONTO

Comp Index	1189.73	+ 2.41
Metals	981.24	+ .12
Golds	1601.64	+ 3.87
Oil, gas	1542.11	+ 3.61
Paper, frst	1336.33	+20.87
Cons prod	1082.14	— .37
Ind prod	997.92	+ 1.15
R Est, con	906.88	+ 8.34
Transprtn	1358.63	+15.29
Pipelines	1430.14	+ 9.83
Utilities	1356.42	+ .19
Communica	1258.71	— 1.37
Merchantsg	1057.88	+ 1.05
Financial	1122.05	— 4.94
Management	1381.33	+ .05

Volume: 5 million. 4,780,000.

NEW YORK

31 Industrials	856.29	+ 5.72
20 Transport	238.31	+ 2.14
15 Utilities	106.46	+ .37
Composite	296.83	+ 2.01

Volume: 33 million. 33,400,000.

LONDON

LONDON (CP) — Closing stock quotations Friday in new pence unless pounds are indicated, x-indicates that quotations includes dollar premium based on latest conversion rate, 0.6886. Associated Brit Foods 69; Babcock and Wilcox 137; Bass Charrington 166; BICC 124½; xBlyvoors 432; BOC International 74; Boots 222½; Bowater 192½; Brit Am Tomb 327½; Brit Assets Trust 80; Brit Petroleum 860; xBroken Hill Prop 473⅜; Buffels £13⅜; Burmah Oil 67; xCanadian Pac stgx 13⅜; xCharter Cons 148½; Cons Gold 193½; Courtaulds 122; De Beers 389½; Distillers 198; Dunlop 75; EMI 148½; xF.S. Geduld 25 3-16; Gen Elec 277½; Glaxo 592½; Grand Metroplitan Hotels 115¾; Gr Un Stores 312; Guest Keen 278½; Hawker Siddeley 230; Hoover 297; ICI 391½; Imp Tob 82¼; xKloof 830; Marks and Spencer 166; Metal Box 344; Minorco 186½; xPhillips 902; Pilkington Bros 585½; Plessey 96; Rank A 252; Rio Tinto Zinc 226½; Roan Consol 65; Sel Trust 431; Second Scott Inv 106¾; Shell T and T 565½; Tanganyika 163½; Thomson 279½; Thorn 368; Tube Investments 384; Ultramar 264½; Unilever 534; Union Corp 290; Vaals £20 7-16; Vickers 173½; Western Driefontein 29¾; Western Deep Level 12; xWest Mines 91⅝; W Holding 28½; Woolworth 67; Zambian Copper 13½.

Bonds: Brit Transport £64¼; Brit Cons 20⅞; Treasury 8½ 93 13-16; War Loans 31¼.

$ EXCHANGE

In Victoria today purchase of U.S. funds in terms of Canadian dollars is 1.1270 for cash, 1.1275 for cheques and 1.0870 for coins. Selling rates are 1.1405 for cash and 1.1375 for cheques.

MONTREAL (CP) — U.S. dollar in terms of Canadian funds at noon today was up 21-100 at $1.1305. Pound sterling was up 2 21-100 at $2.1779.

In New York, the Canadian dollar was down 4-25 at $0.8846. Pound sterling was up 1 3-5 at $1.9265.

CATTLE

CALGARY (CCP) — Receipts to 11 a.m. today at the Calgary public stockyards were mostly feeder cattle and stock calves.

A light supply of average condition slaughter cows traded fully steady to a good local demand. Good bologna bulls also traded steady.

D1-2 cows 39.50-42; D3 38-39.50; D5 36-38.

A light supply of feeder cattle and stock calves traded fully steady to a good local demand.

Early Quotes

Following are 10:15 a.m. PST prices on a selected list of stocks provided by the Vancouver Stock Exchange. Net change is from previous day's close.

Stock	Sales	High	Low	10:15	Ch'ge
Resource and Development					
Nthair	65400	365	340	355	+15
Amber	62000	68	59	68	+10
Lion Wt	53500	13½	12	13	+2
Rhodes	34500	82	74	82	+10
P Acher	31000	58	53	58	+6
U Hrne	27000	205	180	205	+25
Pthfndr	23000	35	35	35	
Ambr wt	21500	27	26	27	
Mos Crk	19000	92	88	92	
Rhod wt	15400	15	13	15	+2
INDUSTRIALS					
Gestalt	6500	15	15	15	
Intrpub	2100	380	380	380	
M B	1400	$20¼	20¼	20¼	
Keg Res	1100	130	130	130	-5
C Perm a	1000	$25¾	25¾	25¾	
Cdn Jvln	515	14	14	14	1

VANCOUVER

VANCOUVER (CP) — Prices were mixed in moderately active trading on the Vancouver Stock Exchange today. Volume to 11 a.m. was 1,592,661 shares.

In the industrials, Gestalt International was unchanged at .15 on 6,500 shares and Interpublishing was unchanged at $3.80 on 2,100. MacMillan Bloedel was unchanged at $20¼ on 1,400 and Keg Restaurants was down.05 at $1.30 on 1,100. Canadian Permanent Mortgage Preferred A was unchanged at $25¾ and Hys of Canada was unchanged at $2.90.

Amber Resources was up .07 at .65 on 76,000 to lead trading on the resource and development board, while Northair Mines climbed .10 to $3.50 on 69,000. Lion Mines Warrants was up .02 at .13 on 56,500 and Pan Acheron Resources was up .11 at .63 on 47,750. United Hearne Resources was up .18 at $1.98

VANCOUVER CLOSING AVERAGES

Complete tabulation of Thursday transactions. Quotations in cents unless marked $. Net change is from previous close of same lot type.

Stock	Sales	High	Low	Close	Net Ch'ge
Resource and Development					
Agassiz	25326	140	135	140	—2
Alice Lk	500	10	10	10	
Amber	10500	58	57	58	
Anglo Bo	400	219	205	210	—9
Avino	3000	34	31	31	—3
Azure	9100	115	110	112	—4
Barier R	212401	45	43	43	—3
Bath N	1500	38	38	38	
Blmorl	2500	125	120	122	—3
Benson	2500	26	24	25½	
Betina	4900	73	70	73	+3
B Giant	2500	40	40	40	+2
Brent	2800	150	150	150	+5
Bucnr	6000	53	45	53	+3
CDR R	5000	13	13	13	
BX Dev	5600	495	475	490	+5
Caldnia	8000	115	110	110	—5
Calico	500	6	6	6	—½
Camro	2000	30	30	30	
C Barr	3500	195	195	195	
Canalta	1000	20	20	20	
Carolin	7725	300	290	300	
Castle	z25	135	135	135	
Celico R	1900	250	245	245	
Chnl Gld	4500	13	13	13	
Charltn	15000	63	61	61	
Cheyen	42140	405	345	390	+40
Chrmx	2000	19	19	19	
Claymr	8800	58	56	56	—2
Colby	9100	85	84	84	—6
Clonial	3300	135	125	135	+9
Cmaplx	6075	290	260	290	+30
Con Am	1000	31	31	31	
C Five St	500	159	159	159	+4
Cns Klco	5500	41	40	40	—1
Cons But	5000	18	18	18	
C Slv Rg	z300	35	35	35	
Con Trn	18000	12	11½	11½	
C Silver	8000	57	55	56	
Coynex	1000	50	50	50	—7
Cream S	1000	19	19	19	
Cube Re	6500	39	38	38	—2
Dankoe	1000	200	200	200	
Drkhak	2000	18	18	18	
David	13500	190	179	180	—1
Davnpt	1700	35	35	35	
Delta	6700	90	85	90	
Dora Ex	500	27	27	27	
Eagle R	15500	22	20½	22	
Erly Brd	3000	17	17	17	
Enex	3000	55	55	55	—1
Focus R	1700	$7	6¾	7	+ ½
Forum	2500	57	57	57	
Futurty	20000	31	30	30	
Galvstn	15100	150	138	138	—10
Gentry	3000	46	45	46	+1
Goldblt	10000	70	60	70	+10
Gdn Gnt	5000	23	21	23	+2
Gldn Std	2000	13	13	13	
G Hercul	15600	108	102	108	
Grndst	z10	58	58	58	
Hallmk	2000	25	25	25	—1
Hecate	6500	62	58	58	—7
Hihawk	5000	21	20	21	+1
Hilnd Cr	2900	83	83	83	
Hment	2000	81	80	80	
Imp Met	2000	31	31	31	
Intrcp	1500	210	210	210	
Intgold	3000	75	75	75	
Int Baltr	6370	700	665	690	+ 20
Ill Bmc	500	45	45	45	—3
IShasta	2000	135	130	130	—5
Kamad	4000	38½	35	35	—5
Kndahr	8700	69	63	63	—5
Keith	5000	58	55	55	—3
Kent E	1001	25	25	25	
Kindx	9000	21	21	21	
La Teko	3500	88	85	86	
Laura	11000	6	5	5	—1
Lion Mn	22500	74	72	72	—1
LMC R	2700	12	10	10	—2
Logtng	2200	225	220	220	—5
LP Ind	9000	24	24	24	—2
MCP R	15000	105	100	102	—3
Makao	5000	29	29	29	—1
Mnchst	1000	53	53	53	+1
Mvrck	4500	140	130	130	
Mconel	4000	46	43	43	—3
Meston	2000	65	65	65	+5
Mid Mtn	1000	26	26	26	
Mirmit	2500	50	47	50	+1
Mt Grnd	4800	170	160	170	+10
Mt Sick	10000	16	16	16	
Mtn Stat	4900	365	355	355	—15
Mndee	2828	85	81	85	
Musto E	20100	190	180	190	+7
N Cinch	7800	146	140	140	—10
N Frontr	19751	315	300	300	+5
Nw Min	2700	65	62	62	—1
Ni Cal	1000	$11⅞	11¼	11¼	—⅝
Norco	3000	65	63	65	—2
Norex	2000	48	48	48	
Nthair	78500	340	315	340	+10
N Atlant	1000	11	11	11	
NW Vent	1200	70	69	70	
Norwih	24700	75	66	66	—3
Nu Engy	2100	360	355	360	
Pac Cas	3400	64	60	64	—1
P Acher	64250	54	46	52	+1
Pthfndr	8000	36	35	35	—3
Pegsus	4500	117	111	117	+5
Perry R	3000	190	180	190	+10
Piper	6400	475	460	475	+15
Plains P	5680	43	43	43	+3
Prism	22450	310	300	310	
Qtsino	2000	36	36	36	—3
Rainier	1000	120	120	120	
Ramco	3000	40	39	40	
Ramm	9000	60	55	60	+4
Redfrd	14200	152	150	150	—5
Reeves	1500	10½	10½	10½	
Rhodes	29500	72	71	72	
Rimrck	10000	108	105	108	+3
Riviera	500	9	9	9	
Robert	7000	78	78	78	+1
Sabina	1000	75	75	75	—5
Sna Res	21000	28	27	27	—2
S Jcinto	2000	37	37	37	
Saxton	5050	22	18	22	
Seafrth	4500	34	33	34	—1
Seneca	7000	70	68	68	—2
Shimar	1500	15	15	15	
Slimil	17500	18	18	18	
Silvana	100	247	247	247	
S Christl	1500	33	33	33	
S Spring	8000	24	23	24	
S Stndrd	4100	50	49	49	—1
Skat Res	1600	133	131	133	+3
Stall Lak	500	50	50	50	
Stampd	1200	425	425	425	—15
Suzie	13000	59	54	55	
Syn trc	2700	105	105	105	
TX Res	2000	16	16	16	
Tcoma	48000	75	66	73	+8
Terra	600	415	415	415	
Thor Ex	4250	235	225	235	—8
Tint Slv	6500	75	75	75	
Torngn	2000	110	110	110	—2
Trnscll	3200	78	75	78	+3
Tricor	7500	24	20	20	
Trsmo	700	14	14	14	
Tyee	3000	45	44	44	
UCbrge	500	22	22	22	
UFC	1000	15½	15½	15½	—2½
U Hrne	2400	180	175	180	+5
U Wstld	4400	151	151	151	
Vntor R	32000	125	115	125	
Vestor	9500	43	40	42	+2
Wlcm N	2200	145	145	145	
W Ring H	100	195	195	195	+5
Wn Wrn	5500	95	95	95	
Ykn Rev	7500	30	30	30	
Warrants and Rights					
Betina w	4500	24	24	24	
Caldn wt	5500	18	17	18	—1
Cube Wt	8500	4	4	4	
I Balfr w	100	90	90	90	
Lion Wt	1000	11	11	11	
Mc pl w	3000	8	8	8	
MCP Wt	2100	42	42	42	
mirmt w	4000	8	8	8	
Rhod wt	12300	13	12	13	
Suzie wt	8500	12	12	12	+1
Syn wta	1000	30	30	30	—5
INDUSTRIALS					
Ambsd	z25	90	90	90	
Ardiem	10000	19	18	18	
BBC Un	100	$16½	16½	16½	
Bm Rt U	1400	$15	15	15	
Balco	2200	$7⅞	7⅝	7⅞	+ ¼
Bnk BC	1100	$35½	35½	35½	
Block Br	1507	$9	9	9	
Brscn A	200	$16	16	16	
BC Sug A	300	$29½	29½	29½	
Cdn Cell	3200	$7⅜	7¼	7¼	
Cdn Jvln	834	130	125	130	
Celan	200	295	295	295	
Doman	300	$5¼	5¼	5¼	
GN Land	z200	51	51	51	
Grouse	500	70	70	70	
Int Inrc	1000	40	40	40	
Intrpub	405	380	380	380	
Keg Res	1000	135	135	135	
Keycrp	z50	345	345	345	
M B	1300	$20¼	20⅛	20¼	
Madill	300	$16	16	16	
NW Spts	z65	345	345	345	
Ryl Bnk	100	$34⅜	34⅜	34⅜	
Warrants and Rights					
Bk BC rt	7200	140	130	135	+15
Trmc wt	800	$12⅞	12⅞	12⅞	
Wcst Wt	600	294	294	294	
VANCOUVER CURB EXCHANGE					
Abella	74400	140	108	115	—16
Action	2000	52	52	52	—3
Alcum	2000	65	65	65	—5
All Star	3500	47	46	47	+1
Amca	1200	104	102	102	—2
Amigo S	5000	33	32	32	—1
Amore	1000	40	40	40	—4
Aries	10000	61	59	61	—2
Ariz silv	1000	43	43	43	
Ascot	2500	33	32	32	
Ashcrft	3000	50	45½	46	—7
Astra	2000	53	52	52	+4
Aurus	3000	26½	26½	26½	
Avance	7000	66	65	66	
Bngwst	2000	30	30	30	
Bch Gld	5000	15	14	15	+2
Bonevil	5500	8	8	8	—4
Brican	2000	39	39	39	
Burdos	30500	27	27	27	
Bute	6000	63	61	61	—3
Carvn D	1000	41	41	41	—2
Carder	2000	46	46	46	
Carmc	1000	24	24	24	
Casc Re	5000	25	25	25	
Chanel	10000	47	42	43	—2
Cherke	13000	22	21½	22	+ ½
Cleaver	2000	15½	15½	15½	—2½
Cinola	2000	66	66	66	+1
Con Min	10500	30	26	28	—1
Crescn	1500	56	56	56	—1
Cusac	11500	39	38	39	—1
Cyclon	3000	81	81	81	
Darva R	8600	55	53	53	—4
Decker	1000	147	147	147	+2
Delta rf	z31	58	58	58	+3
Dorita	3040	72	70	70	—1
Dungan	1500	62	61	61	
Edina	11600	97	93	96	+1
El Coco	5000	24	23	23	
Envoy	20000	35	34	34	—2
GBX Mn	20000	20½	20	20½	
Gavex	5000	23	22	23	
Gillian	6000	11½	11½	11½	
Gilford	7500	34	33	34	— ½
Gold An	10500	82	80	80	—2
Gn Smrk	3000	43	42	42	
Grt Ctrl	3500	30	30	30	
Grnwd	3000	110	110	110	—5
Grove E	5000	55	53	54	+1
Hercon	6000	125	125	125	+5
Hesca	2500	22	22	22	—1
Hub	3000	10	10	10	
Icoast R	31100	135	121	129	+4
I Wellin r	1900	100	90	90	
Iona Svr	3000	100	95	100	+5
Jaina	6500	75	71	71	—10
Lanter	2000	35	35	35	
Leman	2500	82	80	80	—5
Luaarn	1000	33	33	33	
Lustre G	2850	220	205	210	—2
Mabee	4000	17	15	15	—2
Meca	4500	25	23	25	+2
Meridn	4000	29	26	29	+1
Mngrm	1000	40	40	40	
Mtneer	31500	89	80	89	+8
NCA Mrl	2000	27	27	27	
N Aston	2500	80	80	80	
Nortek	2000	27	27	27	
N Lights	z200	17	17	17	
Orina	2500	13	13	13	
Osec A	2100	198	185	198	+8
Pan Arc	2000	250	230	235	—15
Panthr	3500	17	17	17	
Paulsn	45000	72	61	61	—5
Pembk	1500	9	8½	8½	
Petrox P	2000	56	55	56	
Philco R	11500	65	59	60	+2
Poney	2000	29	29	29	+1½
Quinto	4500	32	28	28	—2
Reactr	6700	30	28	28	+ ½
Rebel	29500	33	32	32	
Regncy	200	270	270	270	—5
Ronrco	4000	24	24	24	
Santa S	40000	32	29	32	+2
Seatu	500	64	64	64	
Shelter	8400	105	100	105	+5
Sov Met	2000	36	36	36	
Sunrise	3500	37	35	37	
Tandm	4000	51	50	50	
Thdr Ck	300	175	175	175	—25
Tormx	4500	85	80	85	
Trident	2000	50	50	50	
Tri Star	700	555	555	555	—20
Valdez	3500	53	50	51	
Velvet	z80	38	38	38	
Veronx	4200	115	110	112	+2
Viscont	12000	38	35	38	+3
Westfrt	4000	112	110	110	
Westly	6500	50	45	50	+5
Wstmnt	11000	58	55	55	
TOTAL VOLUME				2,111,919	

CONSTRUCTION ESTIMATOR

Applications are invited for the position of Estimator/Job Sponsor by a Victoria General Contractor.
Duties will include quantity take-off, pricing and job sponsorship.
Applicants should be experienced in dealing with Architects Engineers, Owners and Sub-Contractors, as well as being completely familiar with methods of co-ordination required in sponsoring construction projects.
Applications should include a complete experience resume and state salary expected.
All applications will be held in strict confidence and should be addressed to:

Farmer Construction Ltd.
P.O. Box 760
Victoria, B.C. V8T 4M8
Attention:
Mr. D. J. Wagnor, Chief Estimator

Financial Advisor

We don't sell insurance. We may purchase it for you.
Indentifying business risk and your financial ability to cope with risk is our primary job.
Sound business advice is what we offer.
Let us work with you - today.

HARBORD INSURANCE
VICTORIA • VANCOUVER • CALGARY • EDMONTON
MEMBERS OF Assurex INTERNATIONAL

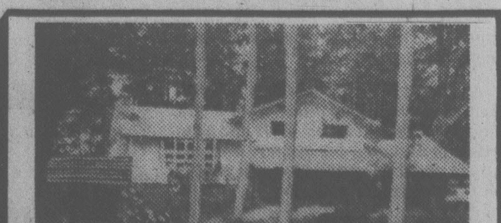

$86,000—BY OWNER

Rock-Faced, 4-bed Split Level, 5-Yr.-Old home on treed ½-acre lot. Deep Cove area. 2 fireplaces, kitchen with eating area, built-in appliances including vacuum. Large basement, double garage plus carport, sundeck. Recently appraised for quick sale at $90,000. A real opportunity, well below replacement cost. No agents.

PHONE: 656-6637 Evenings

John McKay photo

Charest flanked by Trudel, left, and Lelievre.

Bike Thefts Put Holiday In Jeopardy

Three Quebec university students' plans for a North American cycle tour were shattered Thursday by theft of their bikes and $3,800 worth of gear in downtown Victoria.

Mario Lelievre, 20, Serge Trudel, 22, and Claude Charest, 21, were having a late-night snack at Scott's Cafe, 650 Yates, when they noticed two of their bikes missing. They had been parked by a window outside.

Trudel said his bike and Lelievre's were gone. Only Charest's remained intact.

The trio had left Montreal July 6, flown to Calgary and cycled through the Rockies arriving in Victoria late Tuesday. They had planned to leave today for Port Angeles, bound for Mexico where they intended to put their bikes on a plane and hitch-hike home in time for the start of school in September.

Trudel is a student at Montreal University, while Lelievre is attending Laval University in Quebec City and Charest, Quebec University in Montreal.

Trudel said they had each bought new 10-speed grey Motobecane French bicycles worth nearly $400 which they had specially adapted for cross-country travel. Both Motobecane and Kanuk, a manufacturer of camping gear, had partially sponsored the trip by providing 50 per cent discounts on the equipment the trio purchased.

Trudel said he and Lelievre lost everything except the clothes on their backs. He placed his loss at $2,300, including $1,000 worth of camera equipment. Lelievre's loss amounted to about $1,400.

The pair also had about $600 each in traveller's cheques in red saddle bags on their bikes. But that, at least, they've been able to recover through insurance.

Following the theft, which occurred at about 1:30 a.m., the trio spent the remainder of the night walking the streets looking for some trace of the thieves.

They will remain in the city a couple of days hoping police can find their stolen belongings.

Ottawa's Dollar Lottery To Kill Psoriasis Clinic?

Victoria General Hospital's newly opened psoriasis clinic is in danger of folding if the federal government's $1 lottery goes through, hospital assistant director John Murray said today.

Murray explained the clinic is funded by the hospital's auxiliary, of which he is an honorary member. The auxiliary has pledged $15,000 per year to keep the clinic operating.

The clinic serves the whole of Vancouver Island and was opened in mid-July.

Murray said the auxiliary's main individual source of revenue — about $5,500 a year — comes from the sale of provincial and Western Express lottery tickets.

"This is a real blow, they'll just be stymied," Murray said.

He said auxiliary president Anez Heslop has written letters to Prime Minister Pierre Trudeau, Opposition Leader Joe Clark and Victoria MP Allan McKinnon, pointing out the dollar lottery project threatens the continued existence of the clinic.

The only one not responding to the auxiliary's appeal has been Trudeau.

In addition, the auxiliary has had a petition in the hospital's lobby for the past three weeks.

The petition, with at least 300 names, has been forwarded to Premier Bill Bennett.

Murray said the federal government should be made aware that not only sports and cultural activities will be threatened if the dollar lottery project goes through.

SEARCH ON

The search continued today for a Cessna 182 plane with three persons aboard reported missing on a flight from Whitehorse to Fort Nelson on Thursday.

Aboard the plane are the pilot Harold Hoyton, his wife Alice and their 13-year-old nephew Mike Ogle, all of Spring Valley, Calif.

The plane was last reported at 11:40 a.m. Thursday over Watson Lake and was due at Fort Nelson at 1:35 p.m.

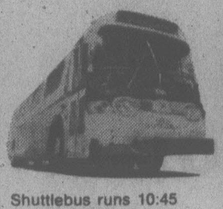

More for you. Downtown.

FREE SHUTTLEBUS

Shuttlebus runs 10:45 a.m. to 4:07 p.m., Monday to Saturday. Buses go down Douglas to Belleville then up Government to Fisgard. Service every five minutes. There are 13 Shuttlebus stops for your convenience.

VICTORIA PARKING COMMISSION

Gorge Road Installs Extra Beds

The Gorge Road Hospital has set up an additional 21 beds in the extended care unit to help alleviate the current bed shortage, Ray Rickinson, president of the Gorge Road Hospital Society reported at the recent annual meeting.

In his report Rickinson thanked the hospital's auxiliary for its donation of $20,000, which had been used to buy chairs for rehabilitation unit patient rooms, floor covering for 13 of the patient rooms and purchase of two floor polishers.

With the exception of Dr. J.A. Taylor, elected by acclamation to a two-year term to replace Terrence O'Grady, the same slate of directors was re-elected.

Rickinson will continue as president, Ken Leeming as vice-president and Gordon Howard as treasurer.

Re-elected by acclamation for three-year terms were Leslie Follett-Osborne, Lilian Durand and Gordon Howard. Monty Aldous and Gordon Brown were re-elected by acclamation for one-year terms.

Irene Warren and Jean Rhodes will again represent the city of Victoria and the provincial government respectively on the board.

Dr. Charles Brown will replace Dr. Don Shorting as the medical staff representative on the board.

Other board members are Bob Phipps, honorary chairman; William Straith, honorary solicitor; William Morrison, secretary and executive director, and Clyde Savage.

DEEPSEA SHIPS

Plumper Sound — Amstelveen.

Nanaimo — Da Recco, Wakayoshi Maru.

Harmac — World Agamemnon.

NIELSEN LOWERS RENT ON LOTS

The B.C. government will reduce the rent on recreational lots it leases to about 5,500 persons, Environment Minister Jim Nielsen said today.

The minister said the government will charge a percentage of the assessed value of the land on an annual basis instead of a percentage of the market value every five years as is now the case.

He said that under the old formula, the rent doubled every five years.

Nielsen said the new policy, retroactive to April 1 of this year, will mean a saving for all tenants, and will augment the number of people who will be able to afford to lease recreational lots.

He said tenants also will be able to appeal their rents, and people living on their lots year-round will pay more than people who only use the property part of the time.

CAPITAL REGIONAL DISTRICT
PLANNING AREA No. 2
ELECTORAL AREA OF VIEW ROYAL
ZONING
NOTICE OF PUBLIC HEARING

NOTICE is hereby given that all persons who deem their interest in property affected by the following proposed by-laws will be afforded an opportunity to be heard on the matters contained therein at a Public Hearing to be held in the View Royal Community Hall, 279 Island Highway, Victoria, B.C., on Wednesday, August 2, 1978, at 7:30 p.m.

1. A By-law to amend former B.C. Regulation No. 103/60 (Electoral Area of View Royal) Planning Area No. 2.

   Former B.C. Regulation 103/60 is amended as follows:

   DIVISION 4 — ZONING

   After section 4.03 add the following new clause:

   4.03A — Parcel Size

   (i) The minimum parcel area in a zone which permits a single family dwelling shall be 700 square metres (7500 square feet).

   (ii) The minimum parcel area in a zone which permits a two-family dwelling shall be 840 square metres (9000 square feet).

2. A By-law to amend former B.C. Regulation 103/60 (Electoral Area of View Royal) Planning Area No. 2.

   Former B.C. Regulation 103/60 is amended as follows:

   After Division 9 insert the following as Division 10:

DIVISION 10
PROHIBITED USES

10.01 In this Division:

"Implement of husbandry" means a vehicle used in the conduct of agricultural operations, but does not include a vehicle used primarily for the transportation of persons or property on the highway;

"Recreation vehicle" means a motor vehicle or trailer designed or used primarily for accommodation during travel or recreation.

10.02. The following shall be prohibited in all zones except as permitted in this or any other by-law of the Capital Regional District:

(a) The keeping on any parcel of land of:

(i) more than one vehicle which is not in a garage or carport which does not have attached or affixed thereto in the manner prescribed in the Motor Vehicle Act Regulations:

(A) Motor vehicle number plates for the current licence year issued in respect of that vehicle, or,

(B) A valid Approval Certificate issued in respect of that vehicle pursuant to the Inspection Regulations of the Motor Vehicle Act:

except that implements of husbandry and not more than two (2) recreation vehicles may be kept.

(ii) Detached parts of vehicles unless in a building.

(b) The sitting of a permitted unlicensed vehicle except implements of husbandry other than in the rear yard or the side yard behind the front building line.

(c) The keeping on a vacant lot of:

(i) Any vehicle which does not have attached or affixed thereto in the manner prescribed in the Motor Vehicle Act Regulations:

(A) Motor vehicle number plates with current licence year issued in respect of that vehicle, or

(B) A valid Approval Certificate issued in respect of that vehicle pursuant to the Inspection Regulations of the Motor Vehicle Act:

(ii) Detached parts of a vehicle.

(d) The unenclosed storage of disused items, junk, scrapmetal or unsightly material.

Copies of the complete by-laws may be viewed during normal working hours, 8:30 a.m. to 4:30 p.m., Monday to Friday inclusive (holidays excepted), at the offices of the Capital Regional District, 524 Yates Street, Victoria, B.C.

D. A. Young,
Secretary

Diploma Program Approved

Camosun College council Thursday night approved a two-year diploma program in music, geared to teaching and professional performance.

The program could start in September.

The council was told the course will cost $16.44 per student training day for each of 40 students during the 1978-79 school year.

Robin Wood, principal of the Victoria Conservatory of Music, told the council there are plenty of opportunities in Victoria for good music teachers and even more if the graduates are willing to go elsewhere in B.C.

Is That Cricket?

STONELEIGH, England (CP) — Shopfitter Stuart Hill makes wrought-iron chastity belts that can double as head protectors for cricket players.

SATURDAY ONLY

Bushnell Binoculars

Bushnell's Banner Insta-Focus and Centre-Focus Binoculars. Two terrific values this Saturday only. Insta-Focus gives you snap 7x35 extra wide angle viewing, great for covering fast action sports. 10x50 Centre-Focus gives you extra power for long distance viewing, great for open country and mountain hunting. Both sale priced for one day only!

47.99 and 54.99

Binoculars, Dept. 512, Lower Main Floor

47.99 Price includes carrying case.

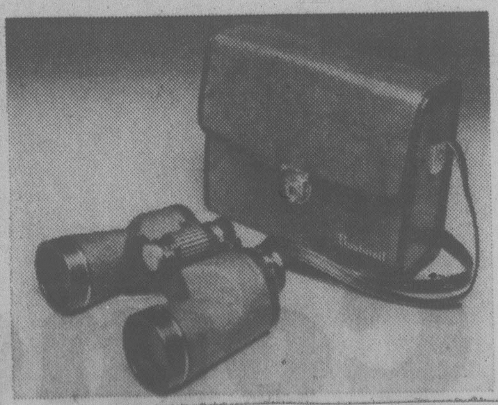

54.99 Price includes strap and case.

EATON'S

Store Hours; Monday, Tuesday, Saturday 9:30 a.m. to 5:30 p.m. Wednesday, Thursday, Friday 9:30 a.m. to 9:00 p.m.

Victoria Times

Prevue

Books, Radio
Television

Week Commencing Sat., July 29

XI Commonwealth Games
EDMONTON 1978
XI Jeux du Commonwealth

THE 1978 COMMONWEALTH GAMES

Exclusive,
daily coverage
Starts Thursday
on CBC Television

Pictured are Island Competitors

Debbie Campbell
Track and Field

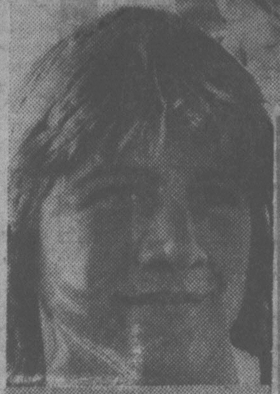

Phil Olsen
(of Nanaimo)
Javelin

Owen Walstrom
Gymnastics

Phil Delesalle
Gymnastics

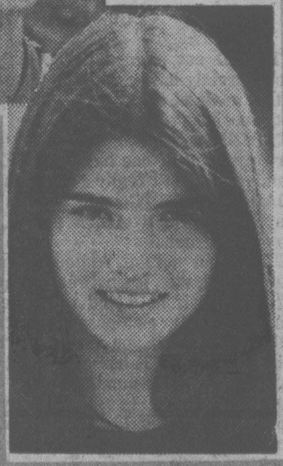

Debbie Scott
Track and Field

PAYOFF PUZZLE

Correct Answers to Last Week's Puzzle

NO PUZZLE: Because of delay in mail delivery, Prevue Payoff Puzzle is not published in this issue. However, if the puzzle arrives in time, it will be published in the regular edition of Friday's Times and Saturday's Colonist. (There was no winner in last week's puzzle).

■	D	■	R	■	T	R	E	S	S	E	S
W	I	S	E	R	■	O	■	O	■	■	E
■	T	■	A	■	F	A	I	N	T	■	W
S	C	O	R	E	■	D	■	S	■	R	■
■	H	■	I	■	H	■	Y	■	T	E	N
S	E	E	N	■	A	■	O	■	■	T	■
■	D	■	G	■	K	■	U	■	W	A	R
S	■	M	■	J	E	E	R	■	■	I	■
P	O	O	L	■	■	■	■	L	A	N	D
Y	■	O	■	P	I	P	S	■	P	■	A
■	■	S	■	■	■	E	■	B	E	A	R
D	W	E	L	L	I	N	G	■	S	■	K

CLUES ACROSS

3. TRESSES not dresses. There are "odd" or unconventional colors for hair, but dresses can reasonably be of any color.
7. WISER not miser. One can easily understand a man learning a little prudence from bitter experience. Being more cautious, provident, etc., is hardly a matter of tending to be a miser.
8. FAINT not saint. Being of saintly disposition has little connection with the question of physical robustness or lack of it. FAINT connects more reasonably with the point of the clue.
9. SCORE not scare. Simply "reported" (rather than, say, written about) suggests a self-contained fact such as a SCORE, rather than a scare. Also, since a scare is untoward in its normal sense, specifying "a great one," in the clue, has more point for SCORE.
13. TEN not men. "All" refers to more than two, which TEN (but not men) certainly are. (If you imagine "men arguing," you may well envisage two, both of whom should not speak at once.)
14. SEEN not keen. If you are mannerly by nature, you will be SEEN (not merely keen) to be so.
15. WAR not car. Why think of a car (or a bar) as something young get killed in?
18. JEER no leer or peer. To "peer" is of a less aptly offensive nature than to JEER or leer. JEER is a stronger answer than leer, since one may leer secretly.
19. POOL not poor. Since a poor game is best forgotten anyway, the last eight words of the clue are required more for POOL.
20. LAND not sand. LAND is more comprehensively apt, since the sand of the seashore counts as LAND anyway.
26. DWELLING not swelling. Specifying a "bad" one has more point for a DWELLING than for a swelling, which is readily understood as a symptomatic sort of thing anyway.

CLUES DOWN

1. DITCHED not pitched. DITCHED, or dumped, is more directly in line with the theme of the clue. The actual mode of disposing of the rubbish (pitched) is not especially relevant.
2. REARING not bearing. It is easier to be an "upright" sort of person if one has been REARED to certain standards; it isn't really a question of bearing.
4. ROAD not roan. "Certain persons" (cyclists, etc.) may ride "on a ROAD. A person, more naturally, may ride a roan.
10. RETAIN not detain. While the applicant is being interviewed, etc., it's not really a question of detaining him (as if he would rather leave), but rather RETAINing him as a possibly successful candidate.
12. YOUR not four. If you are the driver, you should be able to hand YOUR horses without undue difficulty, regardless of their number (four).
17. MOOSE not mouse. In usage, a "novel experience" is a pleasantly unusual one; however, to see a mouse (domestic vermin) could well come more as a bit of a shock.

SOAP OPERA SCENE

Here Comes Sheriff

By JOHN N. GOUDAS and STEVEN H. SCHEUER

NEW YORK — Every afternoon, Henderson Forsythe is seen by millions of soap fans as the venerable Dr. David Stewart in "As The World Turns," but each evening (plus two matinees a week), the actor steps out on a Broadway stage as the raucous sheriff in the musical, "The Best Little Whorehouse in Texas."

Some of the members of the audience who know Forsythe only from his 18-year stint on the popular soap opera are surprised to see him in such a completely different characterization.

Actually, the versatile Forsythe has been leading this double life (TV and the stage) ever since he first graced the daytime drama with his worthy presence . . . appearing in a number of fine plays both on and off Broadway and, occasionally, in regional theatres not too far from New York City.

While he was going through the TV trials and traumas of life as a small-town doctor, Forsythe also portrayed on stage, one of the eccentrics in Beckett's "Waiting For Godot," the tormented George in "Who's Afraid of Virginia Woolf?", the distraught neighbor in "A Delicate Balance," and the head of the White Magnolia Society in "Texas Trilogy."

While his stage credits are numerous, Forsythe admits that "TV gave me the opportunity to stay in New York and do all these wonderful stage roles."

When he was asked whether the lots have changed much over the years and whether the soaps have become more valid, albeit more sexually oriented, he replied, "I don't think they are any more realistic nowadays than they were way back when I started in 1960. For the time they were written, the soaps were very realistic. In retrospect, the old shows may seem quaint and possibly peculiar, but they weren't so then. Who's to say that 18 years from now, today's soaps might not strike us as quaint?"

Forsythe also had a theory as to why "As The World Turns" has lasted so long and remained high on the popularity polls.

"We have more character actors in our show along with the young people," says Forsythe. "There's 'autumnal love interest' as well as young love and successful marriages as well as those on the rocks.

"We seem to appeal to a wide variety of fans. "But soaps, " claims Forsythe, "are not for the occasional viewer. We are doing it for those who are hooked and tune in day after day."

And judging by the fan-mail, they do, Mr. Forsythe, they do!

CHANNEL CHATTER. There are a couple of new faces on "Guiding Light." They are Kathleen Cullen (she plays Amanda Wexler Middleton) and Rita Lloyd (she's Lucille Wexler). Rita recently rented a cottage to newlyweds Ben and Eve McFarren and Amanda is Rita's daughter who will figure importantly in the plotlines. This marks Kathleen's first big exposure in soaps. The young actress studied theatre in London and has done a good amount of acting on the stage in the United States . . . Melvin Bernhardt won a Tony for his direction of the award-winning Broadway play, "Da," but he hasn't given up his other job — directing the soap opera, "Another World." Bernhardt says TV has taught him a lot about directing, especially working within tight schedules. Perhaps some other directors would give up directing a soap after becoming a success in the theatre, but Melvin says he will continue with "Another World." The reason — he enjoys it very much . . . Marie Masters, who plays Dr. Susan Stewart in "As The World Turns," has taken a leave of absence from the soap during July and August to spend more time with her 9-year-old twins, Jenny and Jesse. Her role in the popular daytime drama has been taken over by Judith Barcroft, whom soap fans will recognize from her 5-year-stint as Anne in "All My Children" and, before that, her 6-year role of Lenore in "Another World." . . . Jeff Pomerantz (he's Dr. Peter Janssen in "One Life to Live"— is in rehearsals for a new play titled "Semmelweiss," written by Howard Sackler and directed by Edwin Sherin (the team responsible for "The Great White Hope"). The play will open at the Kennedy Centre in Washington, D.C. in October and head for Broadway in late fall. Jeff will continue playing in "One Life to Live" while appearing in the play.

PLOT PORTENTS. Linda continues to usurp authority in Anderson Manufacturing matters on "Days of Our Lives." Along the way she may find time for Neil. Julie's two-faced brother, Steve, would make an ideal matchup for Linda, judging by his behavior — he just made a sucker out of Theresa, the new vocalist at Doug's Place. Meanwhile, Marlena's health merits deep concern.

Kay, the witch, is driving Derek nutty with their arrangement on "The Young and the Restless." Larry's split with troubled young Linda, and Lance's marital difficulties with Lorie, cast a blight on marriages in Genoa City. Only happy-go-lucky Nikki is having her way this summer on the show.

Faith is having complications with her pregnancy in "Ryan's Hope." Frank comes to New York to check on little Edmund and finds Jill with Seneca, which prompts his angry exit.

Estelle gives Billy the $20,000 in "All My Children." Phil, who is destitute about his broken marriage, volunteers for a dangerous assignment. Erica is confronted hy Tom about her deceits and Ellen and Mark get engaged.

Dorian and Larry Wolek go to the mats over directorship of the hospital in "One Life to Live." Peter and Melinda elope four days before their scheduled wedding and a strange honeymoon begins.

Mike has an accident in "High Hopes" and this makes his father contemplate somechanges in Mike's trust fund.

Henderson Forsythe, Kathleen Cullen

OK
GT RETREAD SPECTACULAR
OK
ECONOMY CARS
550x12—A78x12
600x12—A78x13
600x13—B78x14
650x13
17.95
COMPACT CARS
700x13—C78x13
645x14—C78x14
695x14—D78x14
18.95
INTERMEDIATE CARS
E78x14
F78x14
F78x15
19.95
STANDARD SIZE
G78x14
G78x15
20.95
STATION WAGONS
H78x14
H78x15
21.95
TIRE GUARANTEE
For workmanship and Tire Defect.
PROFESSIONAL AUTOMOTIVE SERVICE
• WHEEL BALANCING
• WHEEL ALIGNMENT
• SHOCK ABSORBERS
386-3156
WOODWARD'S FINLAYSON SPRUCE DOUGLAS NANAIMO ST. TIRE OK TIRE STORE BLANSHARD BURNSIDE SUMMIT HILLSIDE GOVT.

the Weather Stoppers FOR YOUR COMFORT
"SCOTCHTINT FILM"
Reduces solar heat — stops fading — saves heat loss in winter.
"WINDOWS"
Thermopane, inside and outside storm or replacement.
"SCREENS"
Window and patio doors
"PATIO COVERS"
By Howmet
FREE ESTIMATES
ABCO
ALUMINUM PRODUCTS LTD.
562 David St.
384-4241
7-3Y

Hollywood Hotline

From Bucking Broncs To Singing for Bucks

By NANCY ANDERSON

HOLLYWOOD — A real singing cowboy, Chris LeDoux, is warbling away on records he's paid for personally in hopes of establishing himself as a solidly successful vocalist before he gets too old for rodeo bronc busting (when he's about 32, he estimates).

In 1976, Chris won the world championship for bareback bronc riding in the Professional Rodeo Cowboy Association finals in Oklahoma City, and he's been a finalist in PRCA competition almost every year since he turned pro in 1970.

However, at 29, Chris figures he may have no more than three good years left for rodeoing, so awhile back he began cutting discs featuring cowboy and Western songs.

And these platters are selling so well that he hopes his pipes can support him when his seat on a bucking bronc can't.

Chris, son of a professional Air Force man, got interested in rodeoing when he was a kid watching Roy Rogers movies, "and it was automatic for every boy to want to be a cowboy."

When his family moved to Austin, Texas, he found himself among young friends who owned horses and rode them in a juvenile rodeo, whereupon LeDoux entered the rodeo as a bull rider.

"I got on my first bull when I was 13," he tells, "and fell off. Next I started riding bareback broncs."

He went to college "because my parents wanted me to" but didn't like it much. However, he did enjoy singing Western songs which his college friends constantly requested.

Meanwhile, he was rodeoing, first as an amateur and finally as a prizewinning pro.

Six years ago he took a notion to cut a record album in the basement of a friend's home in Wyoming and was pleased to discover that he could sell it through ads in various rodeo, Western and sports-oriented publications.

Realizing that the basement wasn't a perfect recording studio, Chris cut his next album in Nashville where he's recorded ever since for his private label, American Cowboy Songs-Lucky Man Music.

"My first records didn't make anything much," he confesses, "but now business is better."

Chris has just finished building a log house with his own hands for his wife and two children, not only cutting and peeling the logs single-handedly but going so far as to build its concrete and stone bathtub.

"My wife's a good old country girl who's just right for me," he says proudly, "but she's kind of spooked by this music business. She's afraid if I get too successful, I'll start running around.

"Music can mess up the family life, but I tell her it's really not much different from rodeoing. That takes me away from home, too, and rodeo has its fans."

Chris LeDoux

Bob Fuller phoned from Utah the other day to say he's tickled to death to be playing James Reed in "The Tragedy of the Donner Party," an NBC project based on the true, dramatic story of the Donner wagon train which foundered in High Sierra snows in the 1840s.

Reed, who'd been expelled from the train earlier because of a fight, led the rescue effort which saved a segment of the party but only after some survivors had turned cannibal.

For years various producers and studios have tinkered with the Donner story, hopeful of bringing it to the screen, because the tragedy brought out the best and the worst in human nature, and should provide powerful movie fare.

However, before the NBC project got rolling, nobody was able to incorporate the multitudinous events and characters into a manageable screenplay. So nobody made a movie about the Donner party.

The day Bob phoned, it was hot near sea-level. "But we're working at 10,000 feet, so we have plenty of snow," he said.

Sunn Classics, which produced television's recent "The Last of the Mohicans," is producing "The Tragedy of the Donner Party."

Diane McBain plays Mrs. Reed. "And she's beautiful," Bob drools.

Among others in the cast are Michael Callan, John Anderson, Lance Legault and Andy Prine.

"I'm through with 'Emergency,' " Fuller said. "But I'd love to do another series, because television's been awfully good to me.

"Lately Jim Franciscus and I have been talking about doing a pilot together for a detective series."

Supporting a Star 'Not a Bad Life'

TORONTO (CP) — "If you can't be a star yourself, it's much better supporting a star than a non-entity," says Canadian actor Paul Harding.

Harding, known to Canadian audiences through his role as Renny Whiteoak on the CBC-TV series, Jalna, has spent the last three years in the United States in supporting roles with Katherine Hepburn in A Matter of Gravity and Ingrid Bergman in The Constant Wife.

"I'll never be a star, a famous actor," Harding said in a recent interview. "But I'll go on working for as long as I like, supporting star ladies."

Harding said he thought Jalna would make his career, but speaks disparagingly of CBC-TV's The Collaborators, in which he took a role following Jalna.

"The scripts weren't written to feature the actors and I was told to mind my own business."

But he added that The Collaborators was an enormous success in the Baltic countries.

Harding has returned to his home in Toronto for the summer and will be working with Douglas Campbell, Frances Hyland and Pat Galloway in Heartbreak House, opening Aug. 4 at the Shaw Festival in Niagara-On-The-Lake, Ont.

When the show closes in October, he travels to New York for rehearsals of Waters on the Moon, an Ingrid Bergman production. There also is a chance for a role in the television and movie versions of A Man Called Intrepid.

"The only success in this business, apart from stardom, is work. And I've been working and getting good reviews."

Harding said he likens his career to that of Jack Merivale, who prformed with Tallulah Bankhead and Vivien Leigh in the early days of motion pictures.

Looking at Stars

Way back when **Jack Paar** exited "The Tonight Show," opening the way to galloping fame and fortune for **Johnny Carson,** it was because Jack had bought a TV station in Maine and wanted to manage it himself . . . and did for a couple of years. Now Johnny is part of a group that has bought a TV station in Las Vegas, subject to FCC approval, of course. With Johnny, however, the station business is an extra; he isn't quiting his juicy NBC deal.

To paraphrase an old tune, do you remember Pearl Harbor? If not, two memory-priming miniseries will fill in the gaps this fall. NBC is re-doing "From Here to Eternity" with **Natalie Wood** playing the old **Deborah Kerr** role as the colonel's wife who strays into true love with a sergeant just before Japanese bombs set off Second World War.

ABC's eve-of-Second World War entry now filming on location is called "Pearl," **Angie Dickinson** stars as an army officer's wife. Natalie Wood's husband, **Robert Wagner,** is one of Angie's co-stars. Small world?

Marlo Thomas gave a fabulous dinner party at her Beverly Hills home to raise money for the Equal Rights Amendment.

Marlo delivered such a rebel-rousing speech that **Carol Burnett** donated a generous $25,000.

When asked why, Carol answered, "I have a great investment in the future. I have three daughters."

John Hearn's Collectibles

Mr. B. E. Steinberg of Etobicoke graciously corrects some of my mis-statements about the value of old records.

"To us the term record collector means those people who collect operatic recordings from the early days of the phonograph when the process captured some of the greatest voices of the Golden Age of opera. Into this group of course, falls Jean de Reske, who, far from being an obscure tenor, counts among the top half dozen tenors of all time. The record which he is well known to have made has never yet surfaced and if a copy turned up, even a badly scratched one, as long as it was playable it would easily fetch $1,000. Similarly if you found an original pressing (as opposed to a later pressing from worn masters) of an early Caruso you would be lucky to acquire it for less than $100."

Thank you Mr. Steinberg — I am sure you will also agree that the most rewarding part of collecting old records comes more from the association with great artists than any possible dollar profits.

Questions seem to come in waves and I have several all at once about buying and selling old books.

First lets deal with the buying. The books you see in a store window are in some ways only the tip of the iceberg. A significant part of a bookseller's business consists of ordering in books which readers request. In the case of new books the dealer has access to every publisher in the world; just tell him the title, author and publisher and he will get it for you. Dealers in rare and out of print books are even more romantic figures because they will track down any book that was ever published since Caxton set type — the more obscure, the more fun they will get out of it and the more they will relish the task you set them.

Just how big a task this may be is indicated by the fact that the British Museum catalogue of published books itself runs to 500 volumes. On the other hand there exists an underground network of information flowing between the world's book dealers and the message flashes around the world in short order.

Not only that but the dealer can give you a fairly good idea of what you can expect the book to cost you. They keep one another well informed of going rates.

Selling a book is the other side of the coin. You do not have to be an expert but it is useful to have at least some idea of what might be worthwhile. Try phoning a used book dealer and tell him you have several hundred really old books going all the way back to 1900 or so. Ask him if he will give you a dime each for them and my guess is that, sight unseen, he will say 'no'. The odds against any of them being worthwhile is too great. On the other hand you can do some guessing. Hazel Gauley of Sault Ste. Marie sends me a short list of books in her possession — all of them in perfect condition — a 1st edition G. B. Shaw, a 1st T. E. Lawrence, a 1st H. G. Wells. I do not have access to a used book price list since they commonly sell for about $60 a volume, but clearly these are books which are worth something. Less than $100 each, I imagine but certainly $20 or more. A good used book dealer would buy any of them and offer a fair price leaving himself a fair profit margin. Take him a few, well selected books and he will take you seriously. Try to slough off you old book club editions and encyclopedias and he won't give you the time of day. There is not a major city in Canada which does not have a fine used book store operated by someone who loves books slightly more than he loves profits.

Final tip - don't be afraid of showing your ignorance, compared with an experienced antiquarian book dealer, most of us are ignorant. Expertise is his bread and butter; if you are honest with him, it is a fair bet he will be honest with you. How do you find him? In the Yellow Pages.

Readers letters should be addressed to Collector's Item, R.R. #1, Lowbank, Ontario, N0A 1K0.

MINI
CANADA'S LOWEST PRICE CAR
ONLY $3625
PLIMLEY
ESTABLISHED 1893
1010 YATES 382-9121
6-11 (D.L. 572A)

Saturday, July 29

CBC 2	CBUFT 3	KOMO 4	KING 5	CHEK 6	KIRO 7	TIME	CHAN 8	KCTS 9	KSTW 11	KVOS 12	CKVU 13
Sesame Street	Roquet Heidi	Scooby's continued continued continued	Globetrotters continued continued Pink Panther	Wrestling continued On Kamera Gospel	Stooges Bugs Bunny Road	8:00 8:30 9:00 9:30	McGowan Pete's Place On Kamera Let's Go	Mr. Rogers Electric Co. Classic Rebop	Forums continued Speakout The Lesson	Star Trek King Kong Bugs Bunny Road	Cartoons continued continued continued
Polka Dot Sea Festival Parade	Wickie Mini-Fee Baseball du Samedi	Kroft Supershow Dynomutt American	Nitwits Sentinels Baseball continued	Hour Golden Years Show Biz McGowan	Runner Batman Tarzan Isis	10:00 10:30 11:00 11:30	George Kidstuff continued Red Fisher	Sesame Street Fore Cooking	Charisma Life Bridges The Racers	Runner Batman, Tarzan Isis	Robin Hood Huntley St. continued
Adventure Quiz Kids Lassie Hobbledehoy	a suivre a suivre a suivre a suivre	Bandstand Hall of Fame	continued continued continued continued	Sports Review Travel Discover Red Fisher	Fat Albert Academy Mr. Magoo Film Festival	12:00 12:30 1:00 1:30	Hollywood! Discover Film Fill	Gardening Turnabout Consumer French Chef	Movie continued continued continued	Fat Albert Academy Outlook Perspective	continued Sports continued continued
Reflections Mr. Chips Space: 1999	Bagatelle a suivre Poly Tunisie Gaspard	Game continued continued Impact	continued Sports Movie continued	Sports continued continued continued	Emergency One! TBA TBA	2:00 2:30 3:00 3:30	The War Years Wrestling continued	Victory Garden Health Oil Painting Book Beat	Jungle Theatre Sports Special	700 Club continued continued Stooges	continued continued Lively Woman Party Game
CBC Sports Special continued	Etook a suivre Heros du Samedi	Great Teams Saturday Matinee	continued continued Adventure News	continued continued Space: 1999	Sports Spectacular I'm Back News	4:00 4:30 5:00 5:30	Wide World of Sports	Firing Line continued Evening at Pops	continued continued Twilight Zone	Buggy Funorama Sha Na Na Ruff House	Oceans Alive Robin Hood continued Flying Circus
						EVE.					
News Games Preview Muppets Major	Journal Monde Par 27 Baseball:	continued News Lawrence Welk	News Animals Wild Kingdom Gong Show	News Lou Grant Major	News Phil Donahue In Search of	6:00 6:30 7:00 7:30	News Show Biz Bionic Woman	French Chef Classic Nova continued	Star Trek Hee Haw continued	Weekend continued About Elvis Movie	Behind Scenes Mary, Michael Appleyard Nashville
League Baseball continued continued	Montreal vs. Atlanta a suivre	Saturday Comedy Love Boat continued	Bionic Woman Movie continued	League Baseball continued continued	Bob Newhart M.T. Moore Movie continued	8:00 8:30 9:00 9:30	New Avengers continued Movie continued	National Geographic continued Hyde	Robin's Pop Nashville Country NW	continued continued continued Movie	Jeffersons Maude Love Boat continued
continued Two Ronnies News Movie (11:40)	Jazz Montoeux Sports Cinema: La	Fantasy Island News Movie (11:45)	continued continued News Saturday	continued Two Ronnies News Movie (11:15)	Drama continued Oral (11:15) Roberts	10:00 10:30 11:00 11:30	continued continued News continued	Park City Limits	Movie continued continued continued	continued continued continued Movie (11:50)	Fantasy Island Sports Page
continued continued continued continued	Bonne Annee Cine-Nuit: Boris Godounov	continued continued continued Headlines	Night continued Movie (1:15) continued	continued continued Movie (1:15) continued	Pro (12:15) Soccer continued continued	12:00 12:30	Movie (12:10) continued continued continued		continued News	Movie continued continued continued	Movie continued continued Movie

Spotlight on Movies

For Those Who Think Young, on 11 at noon. Comedy starring James Darren, Pamela Tiffin and Paul Lynde (1964).

Tarzan the Fearless on 11 at 2 p.m. Adventure with Buster Crabbe as Tarzan. Others are Jacqueline Wells and Philo Mccullough (1933).

Manhunt in the Jungle, on 5 at 3 p.m. Adventure about a search in the bush for a missing explorer. Robin Hughes (1958).

Get Yourself a College Girl, on 4 at 5 p.m. Musical about a coed songwriter who writes sexy tunes. Mary Ann Mobley, Chad Everett and Joan O'Brien (1964).

Tickle Me, on 12 at 7:30 p.m. Musical starring Elvis Presley as a rodeo cowboy who works at an Arizona health spa. Others in the cast are Julie Adams and Jocelyn Lane (1965).

Juggernaut, on 7 at 9 p.m. Suspense story about the hunt for explosives planted aboard a luxury liner. Richard Harris, Omar Sharif, David Hemmings and Anthony Hopkins (1974).

The Conversation, on 8 at 9 p.m. Drama about a professional wiretapper, starring Gene Hackman. To be shown also on Channel 6 at 11:15 p.m. (1974).

Alvarez Kelly, on 12 at 9:30 p.m. Western about cattle rustling. William Holden, Richard Widmark and Victoria Shaw (1966).

Play Dirty, on 11 at 10 p.m. British-made drama set during the Second World War in North Africa. Michael Caine plays an army captain who leads mercenaries on a dangerous mission (1969).

Cops and Robbers, on 7 at 11 p.m. Comedy-drama with Cliff Gorman and Joseph Bologna as crooked policemen who stage a $10-million caper (1973).

The Conversation, on 6 at 11:15 p.m. Drama, for details see today's listing on Channel 8 at 9 p.m.

Come and Get It, on 2 at 1:40 p.m. An entertaining version of Edna Ferber's novel about the Northwest. The story is about a rise of a lumberman to power during the 1880s. Joel McCrea, Frances Farmer and Walter Brennan (1936).

Out of the Past, on 4 at 11:45 p.m. Crime drama about a private detective, a bad girl and a mobster. Robert Mitchum, Jane Greer and Kirk Douglas (1947).

The Connection, on 12 at 11:50 p.m. Crime drama made for television about a jewel heist. Filmed in Manhattan, and starring Charles Durning, Ronny Cox and Dennis Cole (1973).

Attack of the Mushroom People, on 13 at midnight. Japanese-made science fiction about members of a yachting party cast ashore on an uncharted island, where they encounter a plant that takes over their bodies (1963).

Woman of the Year, on 8 at 12:10 a.m. Comedy made for television about the improbable marriage of an easy-going sports columnist and a celebrated newswoman. Renee Taylor and Joseph Bologna wrote the script for the movie and star in it (1976).

The Brides of Fu Manchu, on 5 at 1 a.m. British-made thriller about an archvillain plotting to rule the world. Christopher Lee and Douglas Wilmer (1966).

Twilight for the Gods, on 6 at 1:15 a.m. Drama, for details see Sunday's listing on Channel 8 at 12:10 a.m.

The Ring, on 13 at 1:30 a.m. Drama which focuses on prize fighting and discrimination against Mexican-Americans. Gerald Mohr and Rita Morwno (1952).

The Sweet Sound of Death, on 2 at 1;40 a.m. Spanish-made drama set in the supernatural world, about two young lovers who vow to reunite after death (1965).

Buccaneer Girl, on 6 at 3:45 a.m. Adventure set in 19th century, about a New Orleans entertainer and a dashing pirate. Yvonne DeCarlo and Philip Friend (1950).

Today's Highlights

Sea Festival Parade, on 2 at 10:30 a.m. Live coverage of the Vancouver 4th annual Sea Festival Parade.

National Geographic, on 9 at 8 p.m. Voyage of the Hokule'a follows a 1976 expedition as it sets out on a 3,000-mile journey from Hawaii to Tahiti in a double-hulled canoe.

INDEX

3 Collectibles
4 TV Schedules, Movies, Highlights
9 Commonwealth Games
11 Calendar of Events, Radio
12 TV Mailbag, Midband Programs, Home of the Week
13 Book Reviews
16 Sports Highlights

NO PUZZLE: Because of delay in mail delivery, Prevue Payoff Puzzle is not published in this issue. However, if the puzzle arrives in time, it will be published in the regular edition of Friday's Times and Saturday's Colonist. (There was no winner in last week's puzzle).

CABLE 10 PROGRAM

SATURDAY, JULY 29
1:30 p.m. Landscaping Made Easy.
2 p.m. TBA
2:30 p.m. Urban Report.
3 p.m. TBA
5:30 p.m. Here's Lowther.

CABLE 10 CABLEVISION VICTORIA

VICTORIA CITY COUNCIL

Watch Victoria City Mayor Mike Young and Aldermen in the Municipal Committee meeting.

Victoria City Council Committee meetings are shown twice a month on Cable Ten Victoria. The next one is scheduled for 7:30 p.m. on August 2nd.

EN FRANCAIS S'IL VOUS PLAIT

This basic French Language Instructional Programme for beginners begins on Cable Ten Victoria July 31st at 6:30 p.m. and will continue on a daily basis Monday through Friday.

French Language instructor Jacqueline van Campen is the host of the series.

Community Programming is Seen Daily on Cable Ten Victoria.

7-29

CABLE 10 CABLEVISION VICTORIA

Sunday, July 30

CBC 2	CBUFT 3	KOMO 4	KING 5	CHEK 6	KIRO 7	TIME	CHAN 8	KCTS 9	KSTW 11	KVOS 12	CKVU 13
Sea Festival Parade	Roquet Guignol	Insight Ag-U.S.A. Vision On continued	Eucharist I Like Myself Journeys Gardening	Humbard continued Discovery Terry Winters	Discovery Roberts Written Face Nation	8:00 8:30 9:00 9:30	Humbard continued Search Good News	Sesame Street Sesame Street	Swaggart Life Good News Humbard	Discovery Swaggart Anchor Robert	Sports Page Friends Spiderman
Wild Kingdom Meeting Place Access	Le Jour du Seigneur Recontres Cine-Magazine	Boomerang Jabberjaw Grape Ape Animals	Mariner Baseball continued continued	Oral Roberts Search Written Film Fill	Festival Movie, Drama continued	10:00 10:30 11:00 11:30	Oral Roberts Discovery It's Written Crossroads	Sesame Street continued continued	continued Robert Schuller Calvary	Schuller Perspective Ernest Angley continued	Gospel NFB Film What Next? Party Game
Royal Heritage Music to See Country	Magazine Semaine Verte D-Hier A Demain	Issues Directions Movie continued	continued continued Movie continued	Garden Better Way Music to See Country	continued continued TBA TBA	12:00 12:30 1:00 1:30	Film Fill Better Way Terry Winters Star	In Search Egypt Wash. Week Wall Street	Movie continued continued Movie	Gospel continued Faith PTL	Oceans Alive Vic Franklyn Wildlife The Editors
Sunday Sports continued continued	L'Univers Des Sports Recontres L'Heure	continued continued Harold Lloyd	continued continued Sportsworld continued	Adam-12 Movie continued continued	continued continued Movie continued	2:00 2:30 3:00 3:30	Trek Movie continued continued	Korea continued Great Performances	continued continued Movie continued	Club continued continued Goodies	Sports continued continued continued
Theulag Hymns News Encounter	Des Ouilles Francophone Second Regard	Theatre Animals Alias Smith continued	continued U.S. Game Meet Press News	Theulag Hymn Sing Lucy Show Forum	continued continued National Geographic	4:00 4:30 5:00 5:30	Koehler Questions Frontier Lottery	continued continued Perspective Sounders	continued continued Voyage continued	Funorama continued Honeymooners Movie	continued continued Nashville Behind Scenes
						EVE.					
World of Disney Beachcombers Robin's Nest	Hebdo Dimanche Le Temps Les Beaux	News All-Star Hardy Boys	News Castaway World of Disney	News continued Beachcombers Rhoda	News Horowitz 60 Minutes	6:00 6:30 7:00 7:30	News continued Nancy Drew, Hardy Boys	Soccer Faces of Communism Old Friends	Star Trek Outer Limits	continued continued 60 Minutes	Great Debate Quiz Vic Franklyn
Kensington All in Family This Land Half-Hour	Dimanches a suivre a suivre a suivre	How the West Was Won Movie continued	Big Event Big Event	Kensington All in Family This Land Half-Hour	Rhoda On Our Own All in Family Alice	8:00 8:30 9:00 9:30	Project UFO The Godfather	Evening at Pops Poldark II continued	Speakout Access Probe Contact	Movie continued continued continued	Movie continued continued continued
Summer Symphonies News Movie (11:40)	a suivre Sports Cine-Club: Folies de	continued continued News Weekend	continued continued News Movie	Summer Symphonies News Movie (11:45)	Switch continued News Movie	10:00 10:30 11:00 11:30	Assignment, Maclear News continued	Wodehouse World War I	Kroeze 700 Club continued continued	Movie continued continued continued	Joe Gaillard continued Sports Page
continued continued continued	Femmes	Movie (11:45) continued News Faith	continued continued	continued continued continued Ironside (1:45)	continued continued continued Movie (1:10)	12:00 12:30	Movie (12:10) continued continued continued		News	continued Movie continued continued	Groucho Chico Huntley St.

Spotlight on Movies

Creature of Destruction, on 11 at noon. Science fiction set at a holiday resort where a hypnotist predicts attacks by a killer sea monster. Les Tremayne (1967).

Francis Goes to the Races, on 11 at 1:30 p.m. The talking mule gives Donald O'Connor tips on winning horses (1951).

Bad Ronald, on 6 and 8 at 2:30 p.m. Drama made for television, about a sensitive youth driven to murder and insanity. Scott Jacoby and Kim Hunter (1974).

Grandma's Boy, and a Sailor-Made Man, on 4 at 3 p.m. Two silent classics starring Harold Lloyd, Mildred Davis and Anna Townsend (1922 and 1921).

Fame Is the Name of the Game, on 11 at 3 p.m. Mystery with Tony Franciosa as a reporter investigating a suicide (1966).

The Lost Volcano, on 12 at 5:30 p.m. Adventure with Bomba, the jungle boy fighting guides hunting for treasures. Johnny Sheffield (1950).

World Safari, on 12 at 8 p.m. Documentary about wildlife in India, East Africa and Alaska—as seen by Alaskan guide Ron Hayes (1970).

The Country Girl, on 13 at 8 p.m. Drama featuring fine performances by Grace Kelly, Bing Crosby and William Holden. Kelly won an Oscar for her part in this film about a performer wallowing in self-pity who has a chance to make a comeback (1954).

The Friends of Eddie Coyle, on 4 t 9 p.m. Crime drama based on the novel by George V. Higgins, about small-time criminals who deal in stolen weapons (1973).

McKenna's Gold, on 12 at 10 p.m. Western filled with violence, set in the Southwest in 1874. Gregory Peck, Omar Sharif, Camilla Sparv and Telly Savalas (1969).

A Distant Trumpet, on 5 at 11:30 p.m. Romantic western starring Troy Donaghue and Suzanne Pleshette. The story is based on the novel by Paul Horgan (1964).

The Thousand Plane Raid, on 7 at 11:30 p.m. Adventure set during the Second World War, about a massive air raid led by Christopher George (1969).

Miss Tatlock's Millions, on 2 at 1:40 a.m. Comedy with John Lund as a movie stuntman hired to impersonate a loony heir. Wanda Hendrix (1948).

Vigil in the Night, on 4 at 11:45 p.m. Drama about two British nurses and their involvement in the death of one of their patients. Carole Lombard (1940).

Woman of the Year, on 6 at 11:45 p.m. Comedy, for details see Saturday's listing on Channel 8 at 12:10 a.m.

Twilight for the Gods, on 8 at 12:10 a.m. Drama about a skipper who books a group of passengers for a perilous voyage to Mexico. Rock Hudson plays the captain. Cyd Charisse (1958).

Go Ask Alice, on 12 at 12:30 a.m. Drama which focuses on the problems of teenage drug abuse. The movie is based on the published diary of a desperate girl struggling to overcome addiction. Jamie Smith Jackson (1973).

Jubal, on 7 at 1:40 a.m. Western about a drifter who is given a job on a big ranch, and immediately starts a chain reaction of jelousy, hate and violence. Glenn Ford, Ernest Borgnine, Rod Steiger and Felicia Farr (1956).

OLD FRIENDS . . . New friends, Fred Rogers' weekly half-hour television series about how people of various ages live and grow with one another, encores Sunday, July 30, at 7:30 p.m. on Channel 9. The first program features Hoagy Carmichael, who composed all-time favorite songs as "Stardust" and "Georgia on My Mind," and Carmichael's son, Hoagy B., whose own life led him to become one of the world's best fishing rod makers.

CABLE 10 PROGRAM

SUNDAY, JULY 30
2 p.m. Sports Special: Jr. A. Lacrosse.
4 p.m. Money Talk.
4:30 p.m. Homegrown Music.
5 p.m. Arts Calendar.
5:30 p.m. Here's Lowther.

Today's Highlights

Country Canada, on 2 and 6 at 1:30 p.m. A look at Cheddar-cheese business operated by Doug Rowe and his two sons near Warkworth, Ontario.

National Geographic, on 7 at 5 p.m. Winged World, deals with the subject of birds, including bird evolution, the mechanics of flight and birds' ability to mimic.

David Horowitz-Consumer Buyline, on 7 at 6:30 p.m. Tips on buying stereo equipment, and on tipping when dining out in the United States.

This Half Hour, on 2 and 6 at 9:30 p.m. A profile of artist Harold Town. He will be interviewed at his studio in Toronto and on his farm near Peterborough, Ontario.

WIFE SAVER KITCHEN NOOKS

Custom designed by master craftsmen.
Also a complete upholstering service.

HAGEL NOOK'S
2175 DOWLER PLACE Phone 384-5123
2-3 1 Block North of Memorial Arena

Monday, July 31

CBC ②	CBUFT ③	KOMO ④	KING ⑤	CHEK ⑥	KIRO ⑦	TIME	CHAN ⑧	KCTS ⑨	KSTW ⑪	KVOS ⑫	CKVU ⑬
In Touch continued		Good Morning America (7 a.m.) Cross-Wits Boomerang	Today continued Seattle Today	Canada A.M. continued Daybreak Davidson	Patches Kangaroo Phil Donahue Price	8:00 8:30 9:00 9:30	Canada A.M. continued Cooking Joyce Davidson		Bunny Zoo Revue 700 Club continued	Frolics continued Phil Donahue	Spiderman Huntley St. continued continued
Giant Mr. Dressup Sesame Street	Mouvement Chiboukis Mag-Express Patrouille	Happy Days Pyramid Family Feud Ryan's Hope	Rollers Fortune Sharks Gong Show	Giant Mr. Dressup Barton and Co.	Is Right Love of Life Young Search	10:00 10:30 11:00 11:30	Jean Cannem Definition Yoga Your Move		continued Mike Douglas continued	All in Family Love of Life Mike Douglas	Ed Allen Young Family Feud Party Game
Summer Ryan's Hope Bob McLean	Sesame Roulettes Clemence Journal	All My Children One Life To Live	Squares Days of Our Lives Doctors	News; Ida Clarkson Sanford, Son Marcus	News As the World Turns Guiding	12:00 12:30 1:00 1:30	News Movie continued continued		News Get Smart Movie continued	continued As the World Turns Medical	All My Children Vancouver continued
Heritage Edge of Night High Hopes Take 30	a suivre Cinema a suivre a suivre	General Hospital Edge of Night Merv	Another World Movie continued	Welby, MD Edge of Night High Hopes Take 30	Light All in Family Dinah! continued	2:00 2:30 3:00 3:30	Another World Alan Hamel		continued continued Popeye Flintstones	Centre Tic Tac Match Game Hillbillies	continued continued Lively Woman Going Places
Sam Mr. Dressup Cooks All in Family	Animagerie Le Pirate La Cloche Tibetaine	Griffin continued News News	continued continued Newlyweds News	After Four Flipper Adam-12 News	Emergency One! News continued	4:00 4:30 5:00 5:30	Lucy Show Emergency! continued Gong Show	Sesame Street Mr. Rogers Electric Co.	Munsters Flipper Beaver Bewitched	Funorama Monkees Three Sons Brady Bunch	Spiderman Partridges Jason King
						EVE.					
Hourglass continued M.T. Moore Canadian Stars	Ce Soir Propos Daniel Boone	News News Space: 1999	News continued Seattle Tall Ships	News continued Little House	News M.T. Moore Tell Truth Around Here	6:00 6:30 7:00 7:30	News continued Bobby Vinton Headlines	Zoom Over Easy MacNeil World War I	I Love Lucy Andy Griffith Hogan Adam-12	Andy Griffith Match Game Joker's Lucky Feller	Alice America Vancouver Vancouver
Happy Days Simard M-A-S-H 3's Company	Maitres et Valets Tele- Selection	Baseball continued continued continued	Little House continued Columbo	On the Prairie Simard M-A-S-H Romance	Jeffersons Good Times continued One Day	8:00 8:30 9:00 9:30	Movie continued continued continued	Shades of Greene In Performance	Movie continued Movie continued	Newlyweds Merv Griffin continued	Sea Festival B.C. Lions Day a Time
Newsmag Barney Miller News Onedin (11:40)	Colombo Sports Moliere a suivre	continued continued News Soap	continued continued News Johnny	Newsmag Barney Miller News continued	Lou Grant News Movie	10:00 10:30 11:00 11:30	continued continued News continued	Onedin Line Dick Cavett Lowell Thomas	News America Odd Couple Outer	Jacques Cousteau Bilko McMillan	Mary, Michael Vic Franklyn Sports Page
Line	Lucien Leuven	Police Story	Carson continued Tomorrow	Movie (12:10) continued continued continued	continued continued Movie (1:50) continued	12:00 12:30	Movie (12:10) continued continued continued		Limits News	continued continued continued 700 Club	Groucho Good Times

RAGTIME MUSIC returns to IN PERFORMANCE AT WOLF TRAP in a star-spangled special Monday, July 31, at 9 p.m. on Public TV 9. Featured in this sixty-minute program are Gunther Schuller and the New England Conservatory Ragtime Ensemble as well as the Katherine Dunham Dance Company. The performance includes a potpourri of ragtime — from the well-known compositions of Scott Joplin and Eubie Blake, to the less familiar works of Tom Turpin, Louis Chauvin, Artie Matthews and Jelly Roll Morton.

Today's Highlights

Vancouver Sea Festival, on 13 sy 7:30 p.m. Highlights of the Sea Festival which will include the Miss Vancouver coronation, the arrival of the Tall Ships in English Bay, the Tall Ships Parade and the 1978 Great International Bath Tub Race from Nanaimo to Vancouver.

In Performance at Wolf Trap, on 9 at 9 p.m. Tonight's program features ragtime rhythms by Gunther Schuller amnd the New England Conservatory Ragtime ensemble.

Bruce at His Bitter Best

By ROBIN WELLES

HOLLYWOOD — After nearly three years of legal battles and some of the other unhappy companions of sudden fame, Bruce Springsteen has made another album that takes a familiar stroll along nighttime New Jersey streets.

Girls who are there for a moment and then elude, cars that skid around on rain-slick streets, laughter and sobs in the night, neon flickering around an all-night dinner — all of the signposts of a Springsteen record are there again.

Like beer, Springsteen is an acquired taste. The hoarse, throaty voice and the cynical, embittered lyrics are not especially memorable at first hearing. But they grow on you, and before long Springsteen has another convert.

His Columbia LP, just issued, is entitled, appropriately for a Springsteen production, "Darkness of the Edge of Town." And the other songs are more of the same: "Something in the Night," "Racing in the Street," "Streets of Fire," "Prove It All Night."

Fame has not treated Springsteen kindly and there are flashes of bitterness in the lyrics of his songs. With fame the lawyers are never far behind.

Bruce Springsteen

Spotlight on Movies

Paint Your Wagon, on 8 at 12:30 p.m. Musical starring Lee Marvin, Clint Eastwood and Jean Seberg. Josh Logan's entertaining and lavish version of the Lerner-Lowe Broadway hit, about gold-rush days in California (1969).

Too Late Blues, on 11 at 1 p.m. Drama about a jazz musician who jeopardizes his self-respect, his girl and his future. Bobby Darin, Stella Stevens and Everett Chambers (1961).

Machine Gun McCain, on 5 at 3 p.m. Italian-made crime drama about Mafia operations in Las Vegas. Peter Falk and John Cassavetes. Filmed on location (1968).

Contract on Cherry Street, on 8 at 8 p.m. Crime drama made for television about policemen who take the law into their hands to fight mobsters. Frank Sinatra, Martin Balsam and Verna Bloom (1977).

Every Little Crook and Nanny, on 11 at 8 p.m. Comedy about an angry dance teacher who fights an angry Mafia boss. Lynn Redgrave and Victor Mature (1972).

Cycle Savages, on 6 at 12:10 a.m. Violent movie about members of a motorcycle gang led by a psychotic who is involved in white slavery. Bruce Dern (1970).

Snowbeast, on 8 at 12:10 a.m. Thriller made for television about guests at a Rocky Mountain ski resort who are provided with additional excitement by a killer creature that could be the legendary Bigfoot. Bo Svenson and Yvette Mimieux (1977).

All the Young Men, on 7 at 1:45 a.m. Drama set during the Korean War, which focuses on racial integration in the U.S. Marine Corps. Alan Ladd, Sidney Poitier and Ingemar Johansson (1960).

CABLE 10 PROGRAM

MONDAY, JULY 31

6 p.m. Here's Lowther.

6:30 p.m. En Francais S'il Vous Plait.

7 p.m. Urban Report.

7:30 p.m. The Young Building.

9 p.m. Sports Special: Jr. A. Lacrosse.

MINI
CANADA'S LOWEST PRICE CAR
ONLY $3625
PLIMLEY
ESTABLISHED 1893
1010 YATES 382-9121
6-11 (D.L. 572A)

Tuesday, August 1

CBC ②	CBUFT ③	KOMO ④	KING ⑤	CHEK ⑥	KIRO ⑦	TIME	CHAN ⑧	KCTS ⑨	KSTW ⑪	KVOS ⑫	CKVU ⑬
In Touch continued		Good Morning America (7 a.m.) Cross-Wits Boomerang	Today continued Seattle Today	Canada A.M. continued Daybreak Joyce Davidson	Patches Kangaroo Phil Donahue Price Is	8:00 8:30 9:00 9:30	Canada A.M. continued Cooking Joyce Davidson		Bugs Bunny Zoo Revue 700 Club continued	Frolics continued Phil Donahue	Spiderman Huntley St. continued continued
Giant Mr. Dressup Sesame Street	Mouvement Pierrot Mag-Express Entoure	Happy Days Pyramid Family Feud Ryan's Hope	Rollers Fortune Sharks Gong Show	Giant Mr. Dressup Barton, Company	Right Love of Life Young Search	10:00 10:30 11:00 11:30	Jean Cannem Definition Yoga Your Move		continued Mike Douglas continued	All in Family Love of Life Mike Douglas	Ed Allen Young Family Feud Party Game
Summer Ryan's Hope Bob McLean	Oncle Bill Roulettes Clemence Reflets	All My Children One Life To Live	Squares Days of Our Lives Doctors	News; Ida Clarkson Sanford Marcus	News As the World Turns Guiding	12:00 12:30 1:00 1:30	News Movie, Drama continued		News Get Smart Movie continued	continued As World Turns Medical	All My Children Vancouver continued
View Edge of Night High Hopes Take 30	D'Un Pays Cinema: Le Fils De D'Artagnan	General Hospital Edge of Night Merv	Another World Movie continued	Welby, MD Edge of Night High Hopes Take 30	Light All in Family Dinah! continued	2:00 2:30 3:00 3:30	Another World Alan Hamel		continued Cartoons (2:45) Popeye Flintstones	Centre Tic Tac Match Game Hillbillies	continued continued Lively Woman Going Places
Nic 'n' Pic N. Summer Cooks All in Family	Animagerie Marie Grandes Batailles	Griffin continued News continued	continued continued continued Newlyweds	Nic 'n' Pic Flipper Adam-12 News	Emergency One! News continued	4:00 4:30 5:00 5:30	Lucy Show Emergency! continued Gong Show	Sesame Street Mr. Rogers Electric Co.	Munsters Flipper Beaver Bewitched	Funorama Monkees Three Sons Brady Bunch	Spiderman Partridges Jason King
						EVE.					
Hourglass continued M.T. Moore Ryan's Fancy	Pacifique Confidences Le Monde De Disney	News News Little Vic Sha Na Na	News News Seattle Name Tune	News continued Starsky, Hutch	News M.T. Moore Tell Truth Price's Right	6:00 6:30 7:00 7:30	News continued Search Movie	Zoom Over Easy MacNeil Newsmakers	I Love Lucy Andy Griffith Hogan Adam-12	Andy Griffith Truth Joker's Billy Liar	Odd Couple America Vancouver continued
The Shadow Catcher Romance	Du Ciel Pulsion Le Pont Premiere	Happy Days Laverne 3's Company Carter Country	Big Event continued continued	The Shadow Catcher Romance	Movie continued Movie Crime	8:00 8:30 9:00 9:30	continued continued continued Carter	Anna Karenina Film Festival Two Ronnies	Movie continued continued continued	Newlyweds Merv Griffin continued	continued Laverne Movie continued
continued Across Canada News Poldark (11:40)	Page Sports Ainsi pa La Vie	20/20 continued News Soap	continued continued News Johnny	continued Across Canada News News	continued continued News TBA	10:00 10:30 11:00 11:30	Lou Grant News continued	Documentary Showcase Dick Cavett Book Beat	News America Odd Couple Outer	Jacques Cousteau Bilko Movie	continued continued Sports Page continued
Drama continued	Cinema: Le Long Des Trottoire	Movie (12:05) continued continued continued	Carson continued Tomorrow continued	Movie (12:10) continued continued continued	TBA continued Kojak (1:40)	12:00 12:30	Movie (12:10) continued continued continued		Limits News	continued continued Kojak continued	Groucho Good Times

Highlights

One Northern Summer, on 2 at 4:30 p.m. A visit to the Pribilof Islands in the Bering Sea.. Also a look at the Arctic tern.

Shadow Catcher, on 2 ad 6 at 8 p.m. A documenary about photographer Edward Curtis (1868-1952), whom the Indians called shadow catcher.

Anna Karenina, on 9 at 8 p.m.(Drama Return). A ten-part adaptation of Tolstoy's classic novel.

Across Canada, on 2 and 6 at 10:30 p.m. Les Anglais, and how French-speaking Quebeckers view them. Interviwed will be sociologist Marcel Rioux of the University of Montreal, and editorial writer Marc Laurendeau of Montreal-Matin.

CABLE 10 PROGRAM

TUESDAY, AUGUST 1

6 p.m. Here's Lowther.

6:30 p.m, En Fpancais S'il Vous Plait.

7 p.m. Music Victoria.

7:30 p.m. The Vancouver Korean Choir.

9:30 p.m. The Music Machines.

10 p.m. Homegrown Music.

Paint Your Wagon, on 8 at 12:30 p.m. Conclusion of this musical. For details see Monday's listing on Channel 8 at 12:30 p.m.

My Girl Tisa, on 11 at 1 p.m. Drama set around the turn of the century, about a couple in New York's immigrant section who fall in love. Lilli Palmer and Sam Wanamaker. Also in the cast is Gale Robins (1948).

When the Boys Meet the Girls, on 5 at 3 p.m. Musical about a New York playboy and his romantic involvement with a local girl at a Nevada college. A remake of George Gershwin's Girl Crazy. Harve Presnell and Connie Francis (1966).

The Mystery of the Million Dollar Hockey Puck, on 8 at 7:30 p.m. Canadian-made mystery about two orphans and two diamond robbers. Filmed at the Quebec Winter Carnival and in the Montreal Forum. Michael MacDonald (1975).

Contract on Cherry Street, on 5 at 8 p.m. Crime drama, for details see Monday's listing on Channel 8 at 8 p.m.

Then Came Bronson, on 11 at 8 p.m. Drama about the problems of a disillusioned young reporter as he discovers there are other troubled people in this world. Michael Parks and Bonnie Bedelia (1969).

Spotlight on Movies

The Russians Are Coming, the Russians Are coming, on 7 at 8:30 p.m. A well done and enertaining comedy with action taking place on a small island off New England, where members of a Soviet landing party search for a motor launch to tow their beached submarine. Carl Reiner, Alan Arkin, Eva Marie Saint, Brien Keith and Jonathan Winters (1966).

The Four Deuces, on 13 at 9 p.m. Crime drama about underworld night club owhers enganged in a gang war during the 1930s. Jack Palance, Warren Berlinger and Carol Lynley (1975).

I.F. Stone's Weekly, on 9 at 10 p.m. Profile of the American journalist and the newsletter he wrote and published for 19 years (1973).

The Return to Earth, on 4 at 12:05 a.m. The subject of this engrossing movie made for television is Edwin "Buzz" Aldrin, the second man to walk on the moon. The film shows how a national hero can suffer severe depression in the aftermath of what was, by his standards, the high point in his life. An outstanding performance by Cliff Robertson as Aldrin, and fine acting by Shirley Knight as his wife. Others in the cast are Ralph Bellamy and Stefanie Powers (1976).

Wedding Night, on 6 at 12:10 a.m. Irish-made drama about a woman's fear of sex which threatens to destroy a young marriage. Dennis Waterman, Tessa Wyatt and Alexandra Bastedo (1969).

Kid Rodelo, on 8 at 12:10 a.m. Western about hidden gold and revenge, starring Don Murray (1966).

Pal Joey, on 7 at 2:25 a.m. Musical saga of a heel, starring Frank Sinatra, Rita Hayworth and Kim Novak. This is a rather disappointing film version of the famed Broadway show (1957).

THE ROMANTIC, tragic story of Anna Karenina, Tolstoy's sensual rebel heroine, will be encored in a consolidated weeknight format beginning Tuesday, August 1, at 8 p.m. over Channel 9. The ten-part dramatization then unfolds **Monday, Tuesday, Wednesday** at 8 p.m. of each consecutive week until completion August 22.

A LIFETIME OF COMFORT
eurodown QUILTS
DOWN FILLED
• CONTINENTAL QUILTS • PILLOWS
• QUILT COVERS • BED RUFFLES • SHEETS
THE EUROPEAN EIDERDOWN SHOP
Open 6 days a week from 9:30 to 5:30
1728 DOUGLAS, VICTORIA (opposite The Bay) 384-0133
662 SEYMOUR, VANCOUVER In the BAY PARKADE, 669-6833
4781 KINGSWAY, BURNABY (opposite Sears). 437-9333
master charge CHARGEX
1-6

Wednesday, August 2

CBC ②	CBUFT ③	KOMO ④	KING ⑤	CHEK ⑥	KIRO ⑦	TIME	CHAN ⑧	KCTS ⑨	KSTW ⑪	KVOS ⑫	CKVU ⑬
		Good Morning	Today	Canada A.M.	Patches	8:00	Canada A.M.		Bugs Bunny	Frolics	Spiderman
		America	continued	continued	Kangaroo	8:30	continued		Zoo Revue	continued	Huntley St.
In Touch		Cross-Wits	Seattle	Daybreak	Phil Donahue	9:00	Cooking		700 Club	Phil Donahue	continued
Queen's		Boomerang	Today	Joyce Davidson	Price	9:30	Joyce Davidson		continued	continued	continued
Arrival	Mouvement	Happy Days	Rollers	Giant	Is Right	10:00	Jean Cannem		continued	All in Family	Ed Allen
Mr. Dressup	Du Soleil	Pyramid	Fortune	Mr. Dressup	Love of Life	10:30	Definition		Mike	Love	Young
Sesame	Mag-Express	Family Feud	Sharks	Barton,	Young	11:00	Yoga		Douglas	Mike	Family Feud
Street	Les Maries	Ryan's Hope	Gong Show	Company	Search	11:30	Your Move		continued	Douglas	Party Game
Summer	Liberte	All My	Squares	News; Ida	News	12:00	News		News	continued	All My
Ryan's Hope	Roulettes	Children	Days of	Clarkson	As World	12:30	Movie,		Get Smart	As the	Children
TBA	Clemence	One Life	Our Lives	Sanford, Son	Turns	1:00	Crime		Movie	World Turns	Vancouver
Bob McLean	Reflets	To Live	Doctors	Marcus	Guiding	1:30	Drama		continued	Medical	continued
Gardening	D'Un Pays	General	Another	Welby, MD	Light	2:00	Another		continued	Centre	continued
Edge of Night	Le Temps	General	World	Edge of Night	All in Family	2:30	World		continued	Tic Tac	Party Game
High Hopes	De Vivre	Edge of Night	Movie	High Hopes	Dinah!	3:00	Alan		Popeye	Match Game	Lively Woman
Take 30	a suivre	Merv	continued	Take 30	continued	3:30	Hamel		Flintstones	Hillbillies	Going Places
Little Women	Animagerie	Griffin	continued	Little Women	Emergency	4:00	Lucy Show	Sesame	Munsters	Funorama	Spiderman
Vision On	Ribouldingue	continued	continued	Flipper	One!	4:30	Emergency!	Street	Flipper	Monkees	Partridges
Cooks	Cousteau	News	Newlyweds	Adam-12	News	5:00	continued	Mr. Rogers	Beaver	Three Sons	Jason
All in Family	a suivre	News	News	News	continued	5:30	Gong Show	Electric Co.	Bewitched	Brady Bunch	King
						EVE.					
Hourglass	Ce Soir	News	continued	News	News	6:00	News	Zoom	I Love Lucy	Andy Griffith	Laverne
continued	Confidences	News	News	continued	M.T. Moore	6:30	continued	Over Easy	Andy Griffith	Match Game	America
M.T Moore	Pistroli	Animals	Seattle	Hollywood	Tell Truth	7:00	Grizzly	MacNeil	Hogan	Joker's	Vancouver
Major	Baseball:	Hollywood!	Special Edition	Major	Family Feud	7:30	Adams	Tut's Egypt	Adam-12	Nellie	continued
League	Pittsburgh	Eight	Evergreen	League	Carol	8:00	Eight	Anna	Marcus	Newlyweds	continued
Baseball	vs.	Is Enough	Express	Baseball	Burnett	8:30	Is Enough	Karenina	Welby, MD	Merv	continued
continued	Montreal	Charlie's	Black Sheep	continued	Movie	9:00	Movie	Great	Ironside	Griffin	Blacksheep
continued	a suivre	Angels	Squadron	continued	continued	9:30	continued	Per-	continued	continued	Squadron
continued	Jazz Montreux	Starsky,	Police	continued	continued	10:00	continued	formances	News	Jacques	Mary, Michael
in Baseball	Sports	Hutch	Woman	continued	continued	10:30	continued	continued	America	Cousteau	Vic Franklyn
News	Portraits	News	News	News	News	11:00	News	Dick Cavett	Odd Couple	Bilko	Sports
Western	De Femmes	Police	Johnny	continued	Hawaii	11:30	News	Visa	Outer	Hawaii	Page
Roundup	Cinema:	Story	Carson	Movie (12:10)	Five-O	12:00	Movie (12:10)		Limits	Five-O	Groucho
(11:40)	Kitty	Mystery	continued	continued	Kojak (12:40)	12:30	continued		News	Kojak	Good Times
continued	Foyle	of the Week	Tomorrow	continued	continued		continued			continued	
			continued	continued	Movie		continued			700 Club	

Debbie's a Real-Life Cinderella

By NANCY ANDERSON

HOLLYWOOD — Shades of Stella Parton!

Debbie Johnson, a North Texas State University student, just declared champion in the Six Flags Amusement Parks' "Stairway to Stardom" contest, collects hats.

And, like Stella, she buys them at used clothing stores. (Because what new clothing stores carry hats these days!)

Debbie is a Cinderella this season, because her big win not only allowed her to appear on "Dinah!" — D. Shore's television show — but guarantees her a screen test, a demo record representation by a professional talent agent and a $1,000 scholarship.

She also got a job this summer performing at the Southern Palace Theatre at Six Flags Over Texas.

Just like Ruby Keeler in a Warner Bros. musical, Debbie is a girl with true grit who is determined to be in show business.

"If I hadn't won this year, I would have auditioned for Six Flags again next year," she says. "I want to work in a theatre if I have to work backstage."

Debbie Johnson

Kenny Rogers says he's mighty pleased when girls come up and crow, "Oh, you are our favorite performer."

"I tell them, 'Thank you'," he says. "But then they add, 'And we just love your bear.'

"So I know they think they're talking to Dan Haggerty."

Though Kenny was asked to play Dan's brother in "Grizzly Adams," he'll never do it since the show has been canceled.

Meanwhile, Ken and Dottie West continue to make beautiful music together — though professionally only.

Their days of dueting began when they bumped into each other in a recording studio and started to improvise.

Tony Lo Bianco doesn't do much television, because, in his words, he's "very selective."

And, generally speaking, the selection of roles offered him in products for the home screen don't come up to his specifications.

However, you might have seen Lo Bianco on June 25 in "The Last Tenant," a drama for ABC-TV that dramatized the problems between generations very realistically. It's about the relationship between a father and his son who is 36 years old and who lives with the father but who wants a life of his own.

"It asks: 'When does the responsibility cease?' "

That such a question should even come up is peculiarly American, Lo Bianco regretfully believes, "because I think this is the only country in which parents are shunted aside.

"In Europe generations live together and nourish each other. Children keep their parents with them until the end.

"But this is a country of expediency. We've gotten used to throw-away containers. We've been inundated with plastic until the throw-away syndrome is in our blood stream."

Reversing the coin, Lo Bianco fears that some elders aren't honored like elders, because they insist upon acting like teen-agers.

"They are afraid of old age, because our culture tells them that, if they are old, they are worthless.

"The whole thing is a vicious cycle."

At the movie houses, Lo Bianco is currently being seen in "F.I.S.T" which, in his opinion, treats an important subject, the labor union movement, but "could have been a hell of a lot better."

"If you are going to assume the responsibilty for doing something, you must take the responsibility for doing it right.

"The entertainment industry shouldn't tamper with facts, because the people who see the product believe it's history.

" 'Holocaust' became entertainment!

"The public has been caught up in the networks' efforts to beat each other out. They are trying to beat each other at our expense."

While Lo Bianco nurses clearly thoughtout reservations regarding movie and TV fare, he has only highest praise for one of his new pictures, "Blood Brothers."

"It's a riveting film," he declares. "It had a fine script."

CABLE 10 PROGRAM

WEDNESDAY, AUGUST 2

6 p.m. Here's Lowther.

6:30 p.m. En Francais S'il Vous Plait.

7 p.m. Arts Calendar.

7:30 p.m. Victoria City Council.

Video Artists

VISA, a portfolio of five electronic portraits of foreign lands and cultures by American video artists and documentaries, premieres with "Paris A La Carte" Wednesday August 2, at 11:30 p.m. The impressionistic collage of the history, cliches and delights of the French capital was produced by videomakers Kit Fitzgerald and John Sanborn.

VISA was conceived by pioneer video artist Nam June Paik as an exploration of foreign cultures in non-crisis situations — an alternative to most international television broadcasts which are frequently limited to war, strife and unrest around the world. Paik wanted video artists of diverse backgrounds and temperament to use videotape abroad, not as newsmen but as more traditional artists would use sketchbooks and pencil.

Spotlight on Movies

Scream, Pretty Peggy, on 8 at 12:30 p.m. Mystery made for television about a mother, her son and their mysterious tenant. Betty Davis, Ted Bessell and Sian Barbara Allen (1973).

Blood and Defiance, on 11 at 1 p.m. Italian-made drama about a revolt against a dictator. Gerard Landry (1966).

The Ladies Man, on 5 at 3 p.m. Jerry Lewis comedy. Lewis plays a houseboy in a Hollywood hotel (1961).

The Adventures of Frontier Fremont, on 5 at 8 p.m. Outdoor action filmed in Utah. The story, set in the 1830s, is about the trek of a greenhorn whose dream was to become a mountain man. Dan Haggerty and Denver Pyle (1976).

The Conversation, on 7 at 9 p.m. Drama, for details see Saturday's listing on Channel 8 at 9 p.m.

Journey into Fear, on 8 at 9 p.m. Canadian remake of the Eric Ambler thriller, about a research geologist caught up in international intrigue. Zero Mostel (1975).

(The name of the movie to be shown at 11:40 p.m. on Channel 2, was not available at press time).

Special Correspondent, on 6 at 12:10 a.m. French-made drama about a young drifter who becomes involved in a jewel robbery and a woman. Jean-Louis Trintignant and Marie-Jose Nat (1966).

Hell's Belles, on 8 at 12:10 a.m. Motorcycle drama filmed in Arizona and starring Jeremy Slate and Adam Roarke (1969).

The Last Angry Man, on 7 at 1:50 a.m. Drama made for television about the problems of a dedicated Brooklyn doctor. Pat Hingle and Lynn Carlin (1974).

Today's Highlights

Anna Karenina, on 9 at 8 p.m. Part 2 of this drama.

Great Performances, on 9 at 9:30 p.m. Secret Service, a spy thriller by William Gilette, set in the United States during 1864.

Dick Cavett, on 9 at 11 p.m. The first of two shows featuring artist Larry Rivers.

MINI
CANADA'S LOWEST PRICE CAR
ONLY $3625
PLIMLEY
ESTABLISHED 1893
1010 YATES 382-9121
6-11 (D.L. 572A)

Thursday, August 3

CBC ②	CBUFT ③	KOMO ④	KING ⑤	CHEK ⑥	KIRO ⑦	TIME	CHAN ⑧	KCTS ⑨	KSTW ⑪	KVOS ⑫	CKVU ⑬
		Good Morning	Today	Canada A.M.	Patches	8:00	Canada A.M.		Bunny	Frolics	Spiderman
		America (7 a.m.)	continued	continued	Kangaroo	8:30	continued		Zoo Revue	continued	Huntley St.
In Touch		Cross-Wits	Seattle	Daybreak	Donahue	9:00	Cooking		700 Club	continued	continued
continued		Treehouse	Today	Joyce Davidson	Price is	9:30	Joyce Davidson		continued	continued	continued
Giant	Mouvement	Happy Days	Rollers	Giant	Right	10:00	Jean Cannem		continued	All in Family	Ed Allen
Mr. Dressup	Moumoute	Pyramid	Fortune	Mr. Dressup	Love	10:30	Definition		Mike	Love of Life	Young
Sesame	Mag-Express	Family Feud	Sharks	Barton,	Young	11:00	Yoga		Douglas	Mike	Family Feud
Street	Cineastes	Ryan's Hope	Gong Show	Company	Search	11:30	Your Move		continued	Douglas	Party Game
Common-	Chevaux	All My	Squares	News; Ida	News	12:00	News		News	continued	All My
wealth	Roulettes	Children	Days of	Clarkson	As World	12:30	Movie		Get Smart	As World	Children
Games	Edmonton '78	One Life	Our Lives	Sanford, Son	Turns	1:00	continued		Movie	Turns	Vancouver
continued	Ceremonie	To Live	Doctors	Marcus	Guiding	1:30	continued		continued	Medical	continued
continued	D'ouverture	General	Another	Welby, MD	Light	2:00	Another		continued	Centre	continued
continued	Clemence	Hospital	World	Edge of Night	All in Family	2:30	World		continued	Tic Tac	continued
continued	Reflets	Edge of Night	Movie	High Hopes	Dinah!	3:00	Alan		Popeye	Match Game	Lively Woman
Bob	D'Un Pays	Merv	continued	Take 30	continued	3:30	Hamel		Flintstones	Hillbillies	Going Places
McLean	Cinema:	Griffin	continued	Common-	Emergency	4:00	Lucy Show	Sesame	Munsters	Funorama	Spiderman
Edge of Night	Laurel et	continued	continued	wealth	One!	4:30	Emergency!	Street	Flipper	Monkees	Partridges
TBA	Hardy	News	Newlyweds	Games	News	5:00	continued	Mr. Rogers	Beaver	Three Sons	Jason
TBA	a suivre	continued	News	continued	continued	5:30	Gong Show	Electric Co.	Bewitched	Brady Bunch	King
						EVE.					
Hourglass	Ce Soir	News	News	continued	News	6:00	News	Zoom	I Love Lucy	Fishing	Laverne
continued	Genies	News	News	Summer '78	M.T Moore	6:30	continued	Over Easy	Andy Griffith	Family Feud	America
M.T. Moore	La Cote	People-	Seattle	continued	Tell Truth	7:00	Another Day	MacNeil	Hogan	Joker	Vancouver
Concert	Les Grands	Place	Match Game	Edge of Night	Price's Right	7:30	Old Country	Wodehouse	Adam-12	Billy Liar	continued
Duchess of	Films	Kotter	Tut: The	Hawaii	Waltons	8:00	Waltons	Opera	Marcus	Newlyweds	continued
Duke Street	Toute La	Happening!	Boy King	Five-O	continued	8:30	continued	Theatre	Welby, MD	Merv	continued
Denny's Sho	Ville Danse	Barney Miller	James	Starsky,	Hawaii	9:00	The Future	continued	Ironside	Griffin	James
No — Honestly	a suivre	Korman Show	at 15	Hutch	Five-O	9:30	Soap	continued	continued	continued	at 15
George	a suivre	The Business	Class	continued	Barnaby	10:00	Baretta	Two Ronnies	News	Jacques	Barnaby
Can-Authors	Sports	of Arson	of '65	continued	Jones	10:30	continued	Cinema: B.C.	America	Cousteau	Jones
News	Edmonton '78	News	News	News	News	11:00	News	Dick Cavett	Odd Couple	Bilko	Sports
Secret	a suivre	Starsky,	Johnny	News	M-A-S-H	11:30	Movie (12:10)	Turnabout	Outer	Movie	Page
Army (11:40)	Cinema:	Hutch	Carson	Movie (12:10)	Movie (12:05)	12:00	continued		Limits	continued	Groucho
	Meurtre A	continued	continued	continued	continued	12:30	continued		News	continued	Good Times
	L'Italienne	Toma	Tomorrow	continued	continued		continued			continued	
		Headlines	Show	Ironside (1:55)	continued		Ironside (1:55)			700 Club	

Games on CBC

In its triple role as host, national and international broadcaster for the 1978 Commonwealth Games in Edmonton the CBC will not only provide Canadians with exclusive live coverage focussing on our own athletes, but will also have a potential world-wide audience of 500 million people.

The combination of the three broadcast roles results in the biggest single production ever undertaken alone by the CBC with the exception of the Montreal Olympics. But there the Corporation supplemented its equipment from outside the Corporation.

The CBC will also be setting new standards with their coverage of the XIth Commonwealth Games. For the first time in history all coverage will be done electronically. Film is not used. Instead picture and sound will be transmitted directly to the master control area of the broadcast centre at the Phipps McKinnon building in downtown Edmonton.

Even the cycling road race and the marathon will be covered live, electronically, using 14 cameras, a helicopter and a helicar. The helicar, which is a radically altered Volkswagen will cover the event at road level and transmit to the helicopter which, because of it's elevation, is able to provide line-of-sight to the main receiving station atop the AGT tower. Using this system will mean entire coverage can be given to the road races — coverage from start to finish. This helicopter system was first used in Montreal at the Olympics.

(Continued on Page 10)

Spotlight on Movies

Shootout in a One-Dog Town, on 8 at 12:30 p.m. Drama about a banker who fights a gang whose members are after $200,000 in his vault. Richard Crenna and Richard Egan. Made for television in 1974.

The Little Nuns, on 11 at 1 p.m. Italian-made comedy about two nuns and an airline executive. Catherine Spaak, Didi Perego and Amedeo Nazzari (1963).

Les Miserables, on 5 at 3 p.m. One of the best versions of Victor Hugo's classic story about an escaped convict and the detective who trails him for a lifetime. Michael Rennie, Debra Paget and Robert Newton (1952).

Teahouse of the August Moon, on 7 and 1 at 12:05 a.m. An entertaining adaptation of the stage hit about an idealistic army officer's efforts to introduce American democracy to Okinawa. Marlon Brando and Glenn Ford (1956).

Fury of the Apache, on 6 at 12:10 a.m. Italian-made western about stagecoach passengers and attacking Indians. Frank Latimore and George Gordon (1965).

The Raven on 8 at 12:10 a.m. Thriller about rival sorcerers, starring Vincent Price, Boris Karloff and Peter Lorre (1963).

Killers of Kilimanjaro, on 7 at 2:25 a.m. British-made safari movie about the building of the first railroad in East Africa. Filmed in Tanganyika and starring Robert Taylor, Anthony Newley and Anne Aubrey

Today's Highlights

Commonwealth Games Preview, on 2 and 6 at noon. A look at the history of the games, a meet that attracts athletes from 50 countries.

Commonwealth Games, on 2, 3 and 6 at 1 p.m. The official opening of the Games by Queen Elizabeth II, live from Edmonton.

Over Easy, on 9 at 6:30 p.m. Dr. Walter Alvaretz, a nonagenarian, discusses the topic of staying healthy.

Tut: The Boy King, on 5 at 8 p.m. Orson Welles talks about King Tut's treasures in a program which taped at the U.S. National Gallery of Art.

PETER PATES SAYS
DON'T BURN OIL BURN A SEEFIRE FROM
Pates Supply LTD.
WAREHOUSE STORE
3347 OAK STREET (Hashna Court) 388-6313
6-23

CABLE 10 PROGRAM

THURSDAY, AUGUST 3

5:30 p.m. Landscaping Made Easy.

6 p.m. Here's Lowther.

6:30 p.m. En Francais S'il Vous Plait.

7 p.m. Interport Soccer Tournament.

T.V. SERVICE

EATON'S
Television and Appliance Repair
Dial 382-7141
Ask for Appliance Repairs

ELECTROHOME
For Fast, Reliable Color TV Service
CITY CENTRE TV
University Heights Centre
Open Daily 10 a.m.-10 p.m.
477-6971

IT PAYS TO TO ADVERTISE In the TV SERVICE GUIDE

Sears
TV Repairs
595-9111
Charge It on Your Simpsons-Sears All Purpose Account

Butler
BUTLER BROTHERS SPECIAL
TV SERVICE OVERHAUL
$59.95 Plus Parts
P/U and Delivery Extra
1720 Douglas 383-1511

Kent's TV
FACTORY AUTHORIZED SERVICE FOR
• SONY • SANYO
• RCA • ELECTROHOME
SERVICE TO ALL MAKES OF TV's, RADIOS, STEREOS
742 FORT ST. 383-7104
6-3

Friday, August 4

CBC ②	CBUFT ③	KOMO ④	KING ⑤	CHEK ⑥	KIRO ⑦	TIME	CHAN ⑧	KCTS ⑨	KSTW ⑪	KVOS ⑫	CKVU ⑬
In Touch continued		Good Morning America Cross-Wits Treehouse	Today continued Seattle Today	Canada A.M. continued Daybreak Joyce Davidson	Patches Kangaroo Phil Donahue Price is	8:00 8:30 9:00 9:30	Canada A.M. continued Cooking Joyce Davidson		Bunny Zoo Revue 700 Club continued	Frisky Frolics Phil Donahue continued	Spiderman Huntley St. continued continued
Giant Mr. Dressup Sesame Street	Mouvement Clak Mag-Express Mohicans	Happy Days Pyramid Family Feud Ryan's Hope	Rollers Fortune Sharks Gong Show	Giant Mr. Dressup Barton, Company	Right Love of Life Young Search	10:00 10:30 11:00 11:30	Jean Cannem Definition Yoga Your Move		continued Mike Douglas continued	Movie continued continued continued	Ed Allen Young Family Feud Party Game
Summer Ryan's Hope Bob McLean	Brousse Roulettes Edmonton '78 a suivre	All My Children One Life To Live	Squares Days of Our Lives Doctors	News continued Sanford, Son Marcus	News As World Turns Guiding	12:00 12:30 1:00 1:30	News Movie continued continued		News Get Smart Movie continued	continued As World Turns Medical	All My Children Vancouver continued
Concert Edge of Night High Hopes Common-	a suivre a suivre Clemence Reflets	General Hospital Edge of Night Merv	Another World Movie continued	Welby, MD Edge of Night High Hopes Take 30	Light All in Family Dinah! continued	2:00 2:30 3:00 3:30	Another World Alan Hamel		continued Cartoons (2:45) Popeye Flintstones	Centre Tic Tac Match Game Hillbillies	continued continued Lively Woman Going Places
wealth Games continued continued	D'Un Pays Les Ateliers a suivre Fanfreluche	Griffin continued News News	continued continued Newlyweds News	Klahanie Flipper Adam-12 News	Emergency One! News continued	4:00 4:30 5:00 5:30	Lucy Show Emergency continued Gong Show	Sesame Street Mr. Rogers Electric Co.	Munsters Flipper Beaver Bewitched	Funorama Monkees Three Sons Brady Bunch	Spiderman Partridges Jason King
						EVE.					
Hourglass continued M.T. Moore Reach for Top	Ce Soir Propos Les Belles Histoires	continued continued Harold Lloyd Muppets	continued News Seattle Squares	High Hopes continued Lawrence Welk	News M.T. Moore Movie continued	6:00 6:30 7:00 7:30	News continued Petticoat Julie	Blue Marble Over Easy MacNeil Garden	I Love Lucy Andy Griffith Hogan Adam-12	Andy Griffith Truth Joker's Doc in House	Laverne America Vancouver continued
Robin's Next Common- wealth Games	Edmonton '78 a suivre a suivre a suivre	Tabitha Petticoat Movie continued	Hydro Hilights Torchlight Parade continued	Robin's Nest Miss Jones Lawrence Welk	continued continued Incredible Hulk	8:00 8:30 9:00 9:30	Wonder Woman Rockford Files	Wash. Week Wall Street Poldark continued	Marcus Welby, MD Ironside continued	Newlyweds Merv Griffin continued	continued continued Big Event
continued continued News Games Wrap-up	a suivre Sports Edmonton '78 a suivre	continued continued News PGA Golf	continued continued News Johnny	Class of '65 Robin's Nest Commonwealth	Husbands, Wives, Lovers News Movie	10:00 10:30 11:00 11:30	Quincy continued News News	Advocates continued Dick Cavett In Search	News America Odd Couple Outer	Jacques Cousteau Bilko Movie	continued continued Sports Page
Movie continued continued	a suivre a suivre Cinema	Baretta continued The Avengers News	Carson continued Midnight Special	Games Loto Canada Games (2 a.m.)	continued continued Movie (1:05) continued	12:00 12:30	Movie (12:10) continued continued continued	of U.S.A.	Limits 700 Club continued continued	continued continued continued 700 Club	Movie continued continued Movie

Coverage of Games

(Continued from Page 9)

The video and international sound being fed from the venues will be available to the different broadcast organizations covering the games, including the CBC English and French services. This feed can be transmitted live by the networks with audio addition from their own commentators. Also, using their own equipment, the two Canadian networks will be able to provide additional coverage specially oriented to their specific audiences.

A complete video record of all the events, with international sound, will be kept by the CBC.

Each day a 60 minute televised package of the day's highlights will be produced by the CBC host function and sent to more than 20 Commonwealth countries. This coverage, for many of the Commonwealth countries, will be the only coverage they will have of their athletes' efforts at the games.

CBC president A. W. Johnson said the magnitude of the broadcast undertaking is second only to the Montreal Olympics. It is the largest single undertaking ever, using only the resources of the CBC."

As national boradcaster the CBC is responsible for providing comprehensive coverage of the Games for English and French speaking audiences in Canada on both TV and radio. The CBC has exclusive telecast rights for Canada. There will be approximately 70 hours of live coverage on the English television network, 50 hours on the French network, 55 hours on CBC Radio's English AM network and 40 hours on the French AM radio service.

"The CBC has responded to this challenge in Edmonton" says Don MacPherson, Vice-President and General Manager, English Services Division. "We have developed an enviable reputation in the specialized field of sport coverage. With the 1976 Montreal experience we have the trained personnel and the broadcast equipment which enable us to provide broadcast organizations from the Commonwealth with the most complete electronic coverage of any Commonwealth Games since their inception in Hamilton, Ontario in 1930."

As host broadcaster the CBC is also responsible, on a pre-arranged basis, for pro-

(Continued on Page 16)

In 1954 the Fifth Commonwealth Games were held in Vancouver. It was at these Games that a true classic of track and field provided the grande finale. The miracle mile was run by Bannister from England and Landy from Australia as both broke the four-minute barrier. Bannister shadowed Landy most of the route never losing contact . . . ninety yards from the finish, Landy peaked over his left shoulder, Bannister roared past him on the right . . . race over!! Bannister won by five yards in 3:58.8.

Spotlight on Movies

The Strangers in 7A, on 8 at 12:30 p.m. Drama made for television about a couple kept captive by a gang of would-be robbers. Andy Griffith, Ida Lupino and Michael Brandon (1972).

The Curse of the Warewolf, on 11 at 1 p.m. A thriller set in the 18th century, about a Spanish youth who fights a beast within him. Oliver Reed (1961).

So Big, on 5 at 3 p.m. Drama, a remake of Edna Ferber's prize-winning novel about the life of a Midwest farm woman. Jane Wyman plays the woman (1953).

Take the Money and Run, on 4 at 9 p.m. Comedy starring Woody Allen as a hopelessly inept thief whose life and crimes are traced in documentary-style scenes which spoof robbery and prison dramas. Others in the cast are Janet Margolin, Marcel Hillaire and Lonny Chapman (1969).

Don't Look in the Basement, on 13 at 9 p.m. Low-budget thriller set in an experimental insane asylum. William McGhee and Anne MacAdams (1973).

The Firechasers, on 12 at 11:30 p.m. British-made drama about an insurance investigator looking for an arsonist. Chad Everett, Anjanette Comer and Keith Barron (1971).

Sweet Substitute, on 13 at midnight. Canadian-made drama with a love triangle as a theme, focusing on a high school student involved in the affair. Bob Howay, Carol Patinsky and Angela Gann (1972).

The Spy with a Cold Nose, on 8 at 12:10 a.m. British-made comedy about an electronically bugged canine which acts as a 'secret agent' after being presented to the Russian prime mnister. Laurence Harvey and Daliah Lavi (1966).

Morgan the Pirate, on 2 at 12:30 a.m. Steve Reeves, with his clothes on plus a beard, plays the legendary buccaneer. Action fans will enjoy this Italian-produced film (1960).

Fraulein Doktor, on 6 at 12:30 a.m. An espionage yarn set during the First World War, and based on the exploits of German spy Anna Maria Lesser. (1968).

Of Human Bondage, on 13 at 1:30 a.m. The memorable 1934 version based on the classic novel by Somerset Maugham, starring Leslie Howard and Betty Davis.

Today's Highlights

Commonwealth Games, on 2 and 6 at 3:30 p.m. Among the events covered will be badminton, swimming, bowling and cycling. **Starting at 8:30 p.m.:** Diving, badminton, weightlifting, boxing and swimming — including finals in the 100-meter women's freestyle and the men's 400-meter freestyle relay. **There will also be an hour of the Games' highlights starting at 11:30 p.m.**

National Geographic, on 7 at 7 p.m. Polynesian Adventure, which records a year spent by a New Jersey family in French Polynesia.

Seafair Torchlight Parade, on 5 and 7 at 8:30 p.m. The theme of this 29th annual parade is A Salute to King Tutankhamun. The parade will be telecast live from downtown Seattle.

CABLE 10 PROGRAM

FRIDAY, AUGUST 4

6 p.m. Here's Lowther.

6:30 p.m. En Francais S'il Vous Plait.

7 p.m. Natural Gardening.

7:30 p.m. Provincial Dialogue.

8 p.m. Insight Victoria.

MINI
CANADA'S LOWEST PRICE CAR
ONLY $3625
PLIMLEY
ESTABLISHED 1893
1010 YATES 382-9121
6-11 (D.L. 572A)

FILMS

TUESDAY

FILMS IN THE PARK, sponsored by the National Film Board and the City of Victoria, with four films, Cameron Bandshell, Beacon Hill Park, 9 p.m.

WEDNESDAY

FILMS IN THE PARK, sponsored by the National Film Board and the City of Victoria, with one film, Cameron Bandshell, Beacon Hill Park, 9 p.m.

THURSDAY

FILMS IN THE PARK, with two films, Cameron Bandshell, Beacon Hill Park, 9 p.m.

THEATRE

SATURDAY

THE WINKLE PICKERS, children's theatre, McPherson Playhouse, 2 p.m. Continues to August 12, with performances Mondays and Wednesdays through Saturday.

DAMES AT SEA, The Belfry Theatre, 1291 Gladstone, 7 and 10 p.m. Continues to Sept. 2, Tuesdays to Friday at 8:30 p.m., Saturdays 7 and 10 p.m. and Sundays 1 and 8:30 p.m.

OUT OF THE FRYING PAN, Victoria Theatre Guild Junior Members, Langham Court Theatre, 8:15 p.m. Repeat performances August 3, 4 and 5.

LEGENDS, a Moonstone Production, Market Square, 7 p.m. Continues to Sept. 3.

FITTING FOR LADIES, Phoenix Summer Theatre, UVic Campus, 8 p.m. Repeat performance July 31.

SUNDAY

DEAR BRUTUS, Phoenix Summer Theatre, UVic Campus, 8 p.m.

WEDNESDAY

WHERE NOW, CAPTAIN COOK? Kaleidoscope Theatre production, Newcombe Auditorium of the B.C. Provincial Museum, 8 p.m. Continues to August 15 with matinees Wednesdays and Saturdays, 2 p.m.

MUSIC

SATURDAY

VICTORIA SYMPHONY SUMMER FESTIVAL, Cameron Bandshell, Beacon Hill Park, 2:30 p.m.

MUSIC IN THE CATHEDRAL—1978, organ recital with David Hamilton, Christ Church Cathedral, Quadra and Burdett, 4 p.m.

SUMMER SMILE SHOW, with Jerry Gosley, Crystal Ballroom, Empress Hotel, 8:30 p.m. Continues to Sept. 8 Tuesday through Saturday, with weekly matinee Saturdays.

"HMS PINAFORE" and "PRINCESS IDA", Four Seasons Musical Theatre, McPherson Playhouse, 8 p.m. Repeat performance August 3.

SUNDAY

VICTORIA INTERNATIONAL FESTIVAL, Ruggiero Ricci 50th Anniversary Concert, McPherson Plahouse, 8 p.m.

VICTORIA SYMPHONY SUMMER FESTIVAL, Parkland Secondary School at Sidney, 8 p.m.

BUDDY RICH, Royal Theatre, 8:30 p.m.

MONDAY

VICTORIA INTERNATIONAL FESTIVAL, "Stars of Tomorrow", St. Michaels University School, 2400 Richmond Rd., 8 p.m.

TUESDAY

FREE NOON-HOUR CONCERT, Susan Eddlemon, violin, McPherson Playhouse Mezzanine Lobby, 12:15 to 12:45 p.m.

The Calendar

Places to go, things to do — for the coming week in the Victoria area.

(Material for publication should be submitted to The Prevue Calendar, Box 300, Victoria, V8W 2N4, to arrive not later than Tuesday noon of the week preceding the event. Prevue reserves the right to accept, reject or edit material.)

VICTORIA INTERNATIONAL FESTIVAL, Opera Excerpts, McPherson Playhouse, 8 p.m.

WEDNESDAY

FREE NOON-HOUR CONCERT, Richard Margison, tenor with guitar, McPherson Playhouse Mezanine Lobby, 12:15 to 12:45 pm.

"THE PIRATES OF PENZANCE" and "PATIENCE", Four Seasons Musical Theatre, McPherson Plahouse, 8 p.m. Repeat performance August 4.

THURSDAY

VICTORIA INTERNATIONAL FESTIVAL, St. Michaels University School, 8 p.m.

GALLERIES

SATURDAY

EMILY CARR ARTS CENTRE, 207 Government St., works by Elvera Frame, continues to Aug. 4

ART GALLERY OF GREATER VICTORIA, 1040 Moss St., Made By Hand '78, continues to July 30; European Wood Carvings, continues to August 20; Canvas and Paper Targets by Judith Lodge, continues to August 13; Emily Carr and Those Around Her, continues to August 13; Wildflower Watercolors of Wendy Gibbs, continues to Sept. 4.

ORIENTAL CALLIGRAPHY, works of L. S. Shaw, McPherson Plahouse, continues to end of July.

LEAFHILL GALLERIES, 47 Bastion Square, works by Harry Heine, Len Gibbs, Simon Henson and Caen Heine.

OPEN SPACE GALLERY, 510 Fort Street, Second Collaboratory, Light, continues to August 12.

TUESDAY

OPEN SPACE GALLERY, Night Lights by Charlie Fox, 12:15 p.m.

THURSDAY

ART GALLERY OF GREATER VICTORIA, exhibition of work of Sophie Pemberton (1869-1959) continues to October 8.

OTHER

SATURDAY

ARTS AND CRAFTS FAIR, exhibition and sale of quality arts and crafts by B.C. professionals, an indoor-outdoor event at the McPherson Plahouse and Centennial Square, 11 a.m. to 5 p.m.

Radio Highlights

SATURDAY
AM Network

6:15 p.m. Between Ourselves — "Saurkraut and Summer Savory," prepared by Bill Fulton and produced in Halifax by Gordon McGowan. On the south shore of Nova Scotia, in an ocean paradise called Mahone Bay, are 300 islands, the largest of which is Tancook. Over the years it has produced some of the most famous boat-builders in this sea-girt province; a vessel known around the world as the Tancook whaler; marvelous herb gardens where summer savory is grown; and a product of the early German settlers still made today: saurkraut. The island is reached only by ferry. Bill Fulton recounts the history of Tancook, and explores what it is that continues to attract both residents and visitors.

8:05 p.m. The Melody Lingers On — A program devoted to the great American song writers, performed by a wide variety of artists. Host is Bruno Cimolai. Tonight: The songs of Richard Rodgers and Lorenz Hart.

FM Network

2:05 p.m. Jazz Radio Canada — Today: Produced in Montreal featuring a tour of Montreal jazz clubs and interviews with musicians and club owners. L'Orchestra Sympathique and Charles Biddles, Nelson Symonds Duo perform. Also a report on the Record Collectors Congress held in Montreal in April. John Norris presents Ragtime — a look at the form and how it was used by such greats as Eubie Blake, Jelly Roll Morton, Monk and Ellington.

SUNDAY
AM Network

1:05 p.m. Noel: The Life and Time of Sir Noel Coward — A 13-week BBC series which recalls Sir Noel Coward through his own words and music and in the memories of those who shared with him half a century of entertainment on both sides of the Atlantic. Today: Bitter Sweet: A program on the most successful of all Coward's operettas. The star of the 1929 New York production, Evelyn Laye, recalls the show song by song and scene by scene. With Peggy Wood, George Metaxa, Ivy St. Helier, Vanessa Lee.

FM Network

5:05 p.m. Opera Theatre — Host: Jan Tennant. Today: Adriana Lecouvreur (Cilea) (Renata Scotto, Elena Obraztsova, Placido Domingo, Sherrill Milnes, Ambrosian Opera Chorus, Philharmonia Orchestra, conducted by James (Levine).

MONDAY
AM Network

2:04 p.m. Afternoon Theatre — "Vanity Fair", by William Makepeace Thackeray, a 12-part serial. Today: Becky explains to Sir Pitt the excellent reason why she cannot be his wife.

FM Network

Noon, Mostly Music — Host: Warren Wilson. Mostly Musicals — continuation of a sort of social history of North America as reflected in one of the two or three most distinctive musical forms originated on this continent. Today: Nostalgia: A thing of the past — the new escapism — flights of fancy into imaginary worlds: The Fantasticks, Brigadoon, Camelot, Oklahoma, The Boy Friend, The Most Happy Fella, Grease, No No Nanette, Bittersweet, King's Rhapsody, On a clear Day You Can See Forever.

4:05 p.m. Summer Arts National — First of five weeks with guest hosts. Repeat from 1977 of a week with Glenn Gould, featuring personal memorabilia, some of Gould's favorites and some surprises.

TUESDAY
FM Network

9:04 p.m. Sound Reviews— Host: Allan McFee. Tonight: Andrew Marshall with a personal choice from recent albums which have been recorded with special attention to sonic purity as to the music itself: a specialty records program. Included are direct-to-disc albums of Bach organ music and a flute sonata; the Toronto Chamber Orchestra playing Britten's Simple Symphony; more direct-to-disc recordings of South American music; specialist piano recordings and a pluse code modulated record of symphonic music by Beethoven.

WEDNESDAY
AM Network

8:04 p.m. New Vintage — A summer series hosted by Margaret Pacsu and featuring seldom-heard recordings by Canadian folk, country and pop performers. Producer is Cynthia Stockley.

11:20 p.m. Nightcap — Alan Ayckbourn says comedy is just tragedy interrupted at the right moment. In plays like Bedroom Farce and Absurd Person Singular, he hits comic bedrock and makes people laugh and cry simultaneously. Also, "The Outsider" — Part III.

AM Network

4:04 p.m. Summer Arts National — Host: Glenn Gould. Today: Music Gould doesn't like, played by people he does. Part I — Symphony No. 35 in D (Haffner), and Symphony No. 41 in C (Jupiter) (Mozart) (the Concertgebouw Orchestra conducted by Josef Krips). Part II — Alexis Weissenberg, piano: excerpts from Carnival (Schumann); Concerto No. 3 in D minor (Rachmaninoff) (Chicago Symphony Orchestra, conducted by Georges Pretre).

9:04 p.m. Opera Time — Host: Ruby Mercer. First of a three-week Verdi Festival.

THURSDAY
AM Network

11:20 p.m. Nightcap—P.K. Page reads her poetry about snails, drowned ships and stenographers and talks about a life devoted to the right lobe of the brain, the one for dreaming.

12:10 a.m. Eclectic Circus—Host Allan McFee presents a mixture of several musical idioms in his own wry and witty style—from Bach to Brubeck.

FM Network

3:34 p.m. Music from Other Continents—Instrumental and vocal music from around the world, with host Mieka Hollenbach of Calgary.

9:04 p.m. La Scala Opera House—This special program pre-empts The Entertainers, this occasion only. It will return next week at this time.

FRIDAY
AM Network

8:30 p.m. Jazz Radio Canada — Produced in Ottawa featuring "Jazz from the Wildflower" — a thriving Ottawa jazz spot with the music of Frank Koller Quintet and the David Hildinger Trio.

12:07 a.m. Nightcap — Aldo Ciccolini, the greatest interpreter of French composer Erik Satie, talks about Satie's mysterious life, his Chapinesque humor and his genius for caprice and pathos. This is Part One of Two. Also, "The Outsider" — Part V.

FM NETWORK

9:03 p.m. A Night at the Operetta — Host: Otto Lowy. Tonight: Zigeunerliebe, Wares auch nichts als ein Augenblick, from Eva Eva, Schoen ist die Welt, highlights, Wo die Lerche singt, Frasquita (Paganini); Highlights, Wolgalied from Der Zerewitsch (all by Lehar).

RADIO LOG

AM Stations — Victoria: CJVI, 900; CFAX, 1070; CKDA, 1220. Vancouver: CJOR, 600; CBU, 690; CKLG, 730; CKNW, 980; CKWX, 1130; CHQM, 1320; CFUN, 1410; CJVB, 1470. Seattle: KIRO, 710; KOMO, 1000; KING, 1090. Bellingham: KARI, 550. Port Angeles: KONP, 1450.

FM Stations — Victoria: CFMS, 98.5. Vancouver: CKLG, 99.3; CHQM, 103.5; CBC, 105.7; CBUF, 97.7 (French—6 a.m. to 1 a.m.). Seattle: KIXI, 95.7; KLSN, 96.5; KING, 98.1; KIRO, 100.7; KETO, 101.5. Tacoma: KTNT, 93.7; KLAY, 106. Edmonds: KBIQ, 105.3. Bellingham: KERI, 104.3.

Major Newscasts: CBC-FM, 10 a.m.; BBC news, Monday to Friday. National news: CFAX, CKDA and CJVI, 8 a.m., 12 noon (noon report), 5:30 p.m. (news hour); Saturday and Sunday, 8 a.m., 12:30 p.m., 6 p.m. and 10 p.m.

Most stations broadcast news bulletins on the hour and on the half-hour at early morning and evening peak periods.

Home of the Week

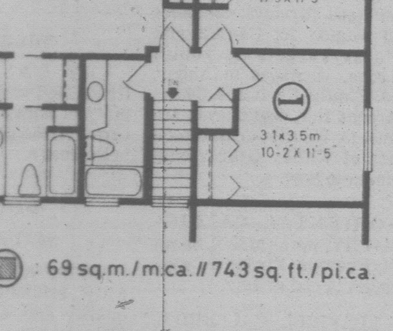

: 69 sq.m./m.ca.// 743 sq. ft./pi.ca.

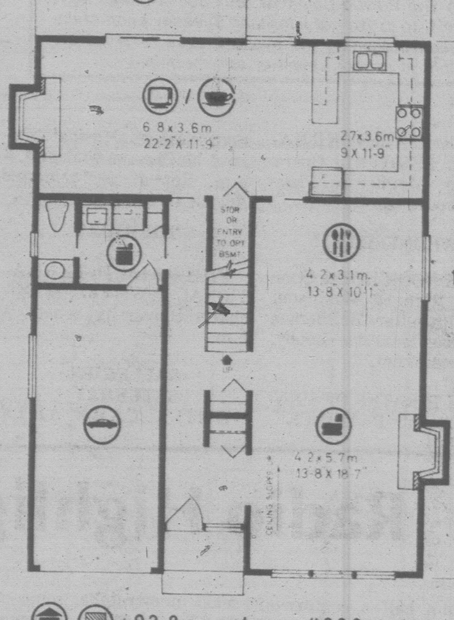

: 92.8 sq.m./m.ca.// 999 sq.ft./pi.ca.

: 7.1 sq.m./m.ca.// 77 sq.ft./pi.ca.

PLAN Nº 78-1819

: 9.8m.// 32 ft./pi.

(Also available with basement
·Order PLAN Nº 78-1819 B)

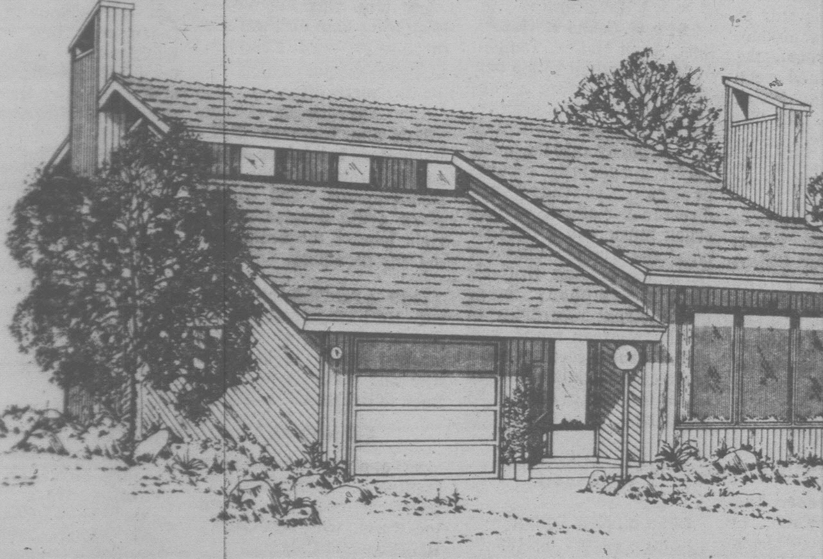

Energy-Conscious Contemporary

This one-and-one-half storey contemporary design has three bedrooms and a full basement for the family which requires space for storage or expansion and is ideally suited to the narrow frontage urban lot.

The exterior presents a pleasingly modern low profile, finished in mixed vertical and diagonal siding, charmingly rustic cedar roof and twin chimneys to accommodate the energy-efficient fireplaces. The roof overhang provides a weather-recessed entrance from either the garage or afoot.

The entrance foyer leads naturally right, into the long living-dining room combination, which features large front window for excellent natural lighting and up-to-the-minute, energy-efficient fireplace for cozy and convivial entertainment evenings. The dining room separates from the kitchen via pocket door for division of casual family meals and formal dining.

The large family room and nook combination possesses a second energy-efficient fireplace, and connects to the rear patio via sliding glass doors. The extended U-shaped kitchen is planned for economy of motion and effort and divides from the nook via a snack bar counter.

A utility room, laundry and vanity bath is conveniently connected to the family room via pocket door and has access to the single garage, allowing it to serve as a mud room.

All three bedrooms are located upstairs and have generous closet storage and excellent natural light. The large master bedroom has a three-piece ensuite with tub and double closets, one of which is a walk-in.

This design derives maximum usage from the space which it contains in a logical and appealing package. The optional basement allows abundant space for the future development of additional living room or recreational facilities. The electric heating and double fireplaces are a logical response to the need for energy conservation.

Plans for design No. 78-1819B may be purchased either by single set, at a cost of $70.00 for the first set and $10.00 for each additional set, or by the package. A five-set plan package, including the first set, is economically priced at $100. and an eight-set package, also including the first set, is only $125.

Whichever method you choose, please include $4.00 for postage and handling. B.C. residents add 5% sales tax.

Send for the current edition of Select Home Designs, Series #36, featuring imaginative decorating and home improvement ideas, plus 350 quality home plans of every type. Available for $2.25 ($1.75 plus 50 cents postage and handling).

To order any of these items, please send cheque or money order payable to the Home of the Week. Address to: Home of the Week, c/o Victoria Press, 382 West Broadway, Vancouver, B.C. V5Y 1R2.

TV MAILBAG

By THOM MEAD

HOLLYWOOD — The TV Mailbag:

Q. Could you tell me why they never show any of Elvis Presley's old movies? I would love to see them — B.S. Holts, Summit, Mo.

A. You're not watching your local listings very closely. Of the more than 23 movies made by Elvis, all are now being shown on television. Many of his films are packaged for syndication. In fact, many television stations offer from time to time Elvis week specials, featuring only his movies. If none of his films is currently showing in your area, keep an eye on the local listings, for eventually they'll be shown.

Q. Did "Vegas" make it on the television schedule for this coming fall season? — H.D., West Alexander, Pa.

A. "Vegas," starring Bob Urich as a private detective in Las Vegas, was picked up by ABC for the new season. It will replace "Baretta," which was canceled because star Robert Blake wanted to do other acting assignments. "Vegas" will be shown at 10 p.m. on Wednesday starting in the fall.

Q. In the recent showing of "Futureworld," Peter Fonda made an obscene gesture at a doctor. However, this was missing from the television version. I know because I saw the original movie at my local theatre and it was quite clear what he was doing. My question is this: how did they work around this for the television version? — G.D., San Leandro, Calif.

A. Quite simple. The producers shot the scene twice. This is common practice among moviemakers when they know the film will also be shown on television. The obscene version was shown at the theatre while the tamer one was aired on television.

Q. One of my favorite shows is "How the West Was Won," and I was disappointed when ABC showed the concluding episode. However, the final program left the show open for a return. Will ABC bring it back as a series? — W.J., Duncan, British Columbia.

A. ABC said the series will continue this fall as two-hour television movies. It will start airing in January at the conclusion of "Monday Night Football."

Q. Why did they cancel the "Six Million Dollar Man?" It was a favorite among my children and worked itself very well in the early Sunday evening hours. — J.S., Newton Falls, Ohio.

A. Lee Majors, star of the series, has wanted our for the past two years but was always persuaded to return to the show by a bigger salary. During the past season, ratings on "Six Million Dollar Man" dropped significantly and provided ABC with the rationale for canceling the program.

Q. Settle a bet for me. I say the actor who plays the senior Dr. Tyler on "All My Children" is actually Macdonald Carey. My husband says I'm wrong. Who's right? — A.L., Eugene Ore.

A. Your husband is correct. Macdonald Carey plays Dr. Tom Horton on "Days of Our Lives." Hugh Franklin plays the role of Dr. Tyler on "All My Children."

Questions of general interest will be answered in the column. Volume of mail prohibits personal replies. Inquiries should be sent to Thom Mead, TV Mailbag, c/o Revue, Box 300, Victoria, B.C. V8W 2N4.

Midband TV Programs

Midband programs, broadcast by KCPQ-TV, Tacoma (Channel H) can only be seen by viewers whose television sets have a converter.

Sunday, July 30 — 4, Idea Thing; 4:30, Antiques; 5, Movie: As You Like It; 7:00, Evening At Pops; 8, Masterpiece Theatre, Poldark; 9, Great Performances.

Monday, July 31 — 6, Mr. Rogers Neighborhood; 6:30, Romagnoli's Table; 7, The Dick Hanna Story; 7:30, Dick Cavett; 8, Consumer Survival Kit; 8:30, Turnabout; 9, Opera Theatre, The Flying Dutchman; 11, Consultation; 11:30,-Captioned News.

Tuesday, August 1 — 6, Mr. Rogers Neighborhood; 6:30, Over Easy; 7, Cross Winds; 7:30, Dick Cavett; 8, Masterpiece Theatre, Anna Karenina; 9, The Edelin Conviction; 11, Lowell Thomas Remembers; 11:30, Captioned News.

Wednesday, August 2 — 6, Mr. Rogers Neighborhood; 6:30, Antiques; 7, The French Chef; 7:30, Dick Cavett; 8, Masterpiece Theatre, Anna Karenina; 9, The David Susskind Show; 11, Insight; 11:30, Captioned News.

Thursday, August 3 — 6, Mr. Rogers Neighborhood; 6:30, Antiques; 7, Vista; 7:30, Dick Cavett; 8, Once Upon a Classic; 8:30, In Search of the Real America; 9, The Advocates; 10:00, Poldark; 11, Black Perspectives on the News; 11:30, Captioned News.

Friday, August 4 — 6, Mr. Rogers Neighborhood; 6:30, The Family in Crisis; 7, Economically Speaking; 7:30, Dick Cavett; 8, Washington Week in Review; 8:30, Wall Street Week; 9, Cedar Thief; 10, Evening at Pops; 11, Over Easy; 11:30, Captioned News.

Saturday, August 5 — 4:30, Turnabout; 5, Faces of Communism; 6, Once Upon a Classic; 6:30 Wall Street Week; 7, Black Perspective on the News; 7:30, Lowell Thomas Remembers; 8, Great Performances; 9, In Performance at Wolf Trap; 10, Visa, 'Running With The Bulls;' 11, Big Time Wrestling.

BOOKS

'Why Did We Submit?'

By NORMAN GIDNEY

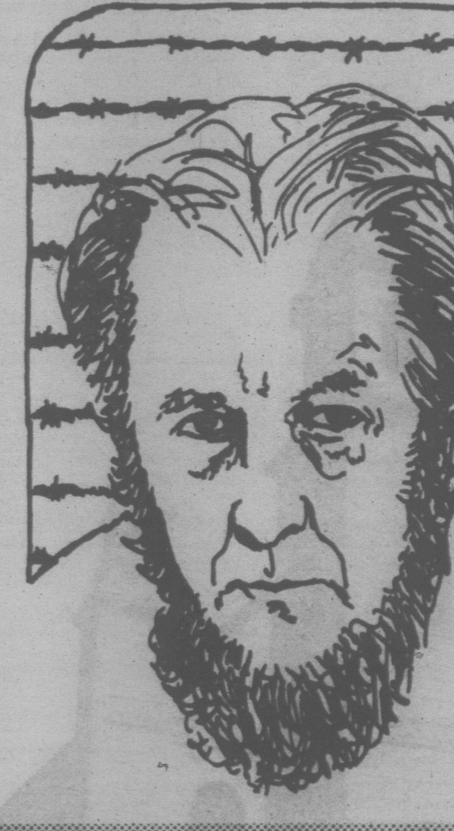

What is the source of the tremendous impact of Alexander Solzhenitsyn's massive documentation of Soviet prisons and concentration camps, *The Gulag Archipelago?*

One writer, George Gibian, sums it up: "It overwhelms us with the sheer amount of human pain it expresses. . . . saturated with suffering and bearing witness to a gigantic historical and national tragedy."

One hesitates to make comparisons that put Adolf Hitler in a favorable light, but even his extermination of Europe's Jews pales alongside the human destruction wrought by the Soviet system. Worse because it was so indiscriminate, aimed at everyone — old Bolsheviks, religious believers, ethnic minorities, ex-prisoners of war, authors of mild jokes about Stalin, people who wrapped fish in newspapers with pictures of the great dictator.

This last volume of the *Gulag* trilogy tells us of just as many people caught in the fine-meshed nets of the Russian security organs during the Second World War and after as the first two volumes did, but it is different from the depressing, unrelieved gloom of the earlier books, which depicted only quiet submission to the Gulag's inhuman treatment.

Others have perhaps better explained and placed in context the Russians' historical slavish devotion to autocratic, totalitarian methods of government, their mystical and iron-strong national patriotism, even in the face of terrible and excruciating oppression (Tibor Szamuely in *The Russian Tradition*, for one) but none has bettered Solzhenitsyn in exploring its modern manifestation under Soviet rule. His theme throughout the three volumes, expressed many times and posed in different words is: why did we submit?

The earlier parts of *Gulag* exposed the meek, unprotesting manner of the departure of millions and millions of Soviet citizens upon the most trivial of offences (or nothing at all — for that, 10 years was the standard sentence, went a camp joke) to forced labor camps during the 1920s and 1930s. He continually asked himself and his fellow Russians: why did we say nothing, do nothing when the knock on the door came in the middle of the night? In this volume, Solzhenitsyn searches for an understanding by relating the escape stories and accounts of mutinies and resistance he collected while inside the camps for eight years. Compared to the 20 or 30 million individuals who were condemned to the camps, the list is rather short, but the stories are intensely moving, more gripping than most of the escape literature of the Second World War because the conditions were so much harsher, the countryside of the camps and the free inhabitants so implacably hostile.

One simple story, told in only a few paragraphs, expresses much. At Kengir, a special camp for repeated escapers and other offenders against discipline, the administration received 125 pairs of new handcuffs to link together the prisoners as they trudged to and from their work site. Some of the prisoners (Solzhenitsyn's friend George Tenno, whose escape across the deserts of Kazakhstan fills one chapter of the book, was among them) demonstrated to their fellow *zeks* how easily they were removed, with a pin or a sharp blow. On the first day 23 pairs of handcuffs disappeared.

Some smashed them on the rocks, but soon a better use for the "latest fascist design" handcuffs was found. They wrapped them in greased paper and bricked them up inside the walls of their building projects, "together with ideologically uninhibited covering notes: 'Descendants! These houses were built by Soviet slaves! Here you see the sort of handcuffs they wore!' "

While the accounts of heroic resistance and escape are heartening to anyone with a shred of concern for human suffering, and fill one with a shining admiration for the basic moral strength of such men and women, the churning mix of emotions stirred up by Solzhenitsyn's epic story finally comes down to a kind of profound depression.

The camps are still there, people are still being sentenced to terms of forced labor. Perhaps the *zeks* no longer number in the *tens* of millions anymore, but the Gulag archipelago has proved to be infinitely flexible, infinitely ingenious. Now, recalcitrant citizens are sent to mental hospitals, where conditions and injections of drugs actually do make them insane.

Solzhenitsyn's political ideas may be incongruous, his analysis of the west a narrow jeremiad, but with *The Gulag Archipelgo* the anonymous millions who perished in Siberia have received a fitting testament.

THE GULAG ARCHIPELAGO: Volume Three, by Aleksandr Solzhenitsyn. Fitzhenry and Whiteside. $19.95.

Tripping Light Fantastic Down the 'Bimini Road'

By JULIAN REID

Three fathoms deep in the warm blue waters off the island of Bimini in the Bahamas, the solid sea floor is paved with cyclopean blocks of limestone. They form a neatly ordered assemblage, tracing in reverse the shape of a broken "J" with its longer arm extending some 1,900 feet. Known commonly as "the Bimini Road," these stones have been submerged for thousands of years — indeed, they may well be millenia older than the earliest known traces of civilization in Americas.

One thing at least seems universally agreed upon — the so-called Bimini Road was never in fact a road. Many authorities assert that, despite its apparent unnaturalness, the site is a purely natural phenomenon, untouched by human hands. Others, however, insist that it is manifestly artificial — and as often as not associate it with the fabled "lost civilization" of Atlantis.

Needless to say, orthodox archaeologists dismiss such speculations as irresponsible nonsense. But the site itself is harder to dismiss.

The investigator who has spent the most time and effort literally diving into the mysteries of these enigmatic blocks is Dr. David Zink, a professor of English literature who doubles as an enthusiastic scuba-diver on the side. *The Stones of Atlantis* purports to be an account of his three expeditions to Bimini in 1974, 1975, and 1976, along with a summary of their findings and the conclusions to be drawn from them. But alas, there is a good deal more to the book than merely that.

Marble chunk

Zink is firmly convinced that the "Road" was man-made, but in support of this contention he has come up with only two pieces of solidly tangible evidence — a broken building-block with tongue-and-groove edges, and a stray chunk of marble which he himself sees as the "stylized head" of some animal, but which in his photographs looks like nothing more than a rather commonplace lump of stone. Neither of these objects is likely to convince the confirmed skeptics; still, most readers will probably find Zink's photographs and survey-maps sufficiently persuasive even apart from them. The "Road" certainly *looks* artificial — and that in itself is sufficient to make it remarkably interesting, considering its apparent antiquity.

Who built it? When? Why? The stones themselves are tantalizingly mute — but their very presence is enough to invite far-reaching speculations.

Responding with pardonable eagerness to the lure, Zink proceeds to take the bit boldly between his teeth and ride wildly off in all sorts of directions, with an enthusiasm that is certainly enterprising but, one hopes, not infectious.

By his own account, he began his quest as an open-minded skeptic, fortified with a commendable determination to entertain any and all relevant evidence on its own merits, no matter how "unsound" it might appear to his stodgier colleagues in academe. At the same time, he sensibly resolved to steer clear of those lurking shoals of "charlatans and cranks" with whom the murky waters of speculative history are so alarmingly infested.

"I promised myself," he assures us earnestly, "to do everything in my power to avoid falling victim to the 'Atlantis obession.' While I would be prepared to investigate any new evidence and entertain any new hypothesis, no matter how fragmentary, I would always insist on having concrete proof before *accepting* them."

So much for good intentions. In the event, alas, Zink jettisoned most of his critical faculties along with his academic blinkers.

The Triangle

The line between open-mindedness and wide-eyed credulity is a fine one, and notoriously elusive; but *The Stones of Atlantis* overstrays it by an unconscionably wide margin. Chapter by chapter we are served with a wild farrago embracing not merely the Bimini Road and Plato's mythical Atlantis, but also the Bermuda Triangle, Immanuel Velikovsky's cosmic catastrophes, the "crystal skull" of F. A. Mitchell-Hedges, a band of disembodied astronauts who dropped in from the Pleiades about 30,000 years ago, the fabulous "Fountain of Youth" that the aging Ponce de Leon sought in vain, etc., etc., etc. — there is plenty more.

And the promised "concrete proof" for all this? One broken building-block, a shapeless hunk of marble, and an admittedly geometrical layout of submarine slabs. That's it. Period. Everything else is sheer unsubstantiated speculation, of differing degrees of merit but mostly wearisomely familiar-sounding.

For all his good resolves then, Professor Zink has ended up by falling foot-in-mouth victim of the selfsame "Atlantis obsession" he so firmly resolved to eschew. It's a pity. For Zink or no Zink, the "Bimini Road" remains a tantalizing question-mark — yet another of the literally hundreds of archaeological anomalies the world around which indicate there is something seriously wrong with the accepted academic reconstruction of the human past. But like so many books in this area (Charles Berlitz's admirable *Mysteries from Forgotten Worlds* stands out among the small handful of exceptions), *The Stones of Atlantis* succeeds only in further obfuscating the authenitc mysteries it purports to clarify.

THE STONES OF ATLANTIS, by Dr. David Zink, Prentice-Hall. $9.95.

Plain Little Churches Inspire Loving Book

By CHARLES LILLARD

Several years ago a friend and I loaded up a truck with camping gear and dogs and headed off into B.C.'s interior. We were sick of Vancouver and even sicker of graduate work at UBC. We needed fresh air and all the backroads we could find.

We got our fill of both; we also discovered literally dozens of small churches hidden away, for the most part, in the most unlikely spots. We passed by the first few, then they began to grow on us. The churches looked downright lonely. Furthermore, neither of us knew all that much about the areas we were travelling through. Since most of the churches had cemeteries connected to them, stopping and reading the inscriptions was a good way to get a grip on the local history.

After a week or so of this, it dawned on us that there was no guide or history to the churches of British Columbia. What a book it would make, we thought, and began making plans. As I recall, we had some good ideas, our only problem was that we were still too close to graduate school. By the time we'd finished roughing out our plans we were looking at something which was going to resemble three or four volumes of some well-known encyclopedia. After living with this for a day or so, we used the paper to start a breakfast fire. It was just as well.

Imagine doing all that work only to awaken one morning to discover that someone else has already done the job, and their result is far more interesting than yours could ever be. That would have been the case. John Veillette and Gary White's *Early Indian Village Churches* does everything that my friend and I dreamed we'd do and then some. Better yet it is all in one volume and profusely illustrated. It is the perfect history and guide to the majority of B.C.'s Indian churches, particularly those in out-of-the-way spots that every curious person finds himself in, sooner or later, when prowling around British Columbia.

Settlers destructive

Early Indian Village Churches is divided into three major sections: Background, Buildings, and Possibilities. The Background section contains articles by Robin Fisher, a history professor at Simon Fraser University and author of *Contact And Conflict: Indian-European Relations In British Columbia, 1784-1890*, by Warren Sommer, who wrote *Exploring Vancouver* and *Pioneer Churches*, and one by Veillette and White.

Fisher's "Missions to the Indians of British Columbia" is a brief and accurate outline of the Traditional Indian Cultures, the Consequences of European Contact, The Missionaries and their Background, their techniques and objectives, and the responses of the Indians themselves. Although Fisher's essay is almost too short, it is a perfect introduction to a book of this type.

He also makes a number of telling points, one of the most important being that, "The impact of the settlers on the Indians was largely destructive. Indian cultures were eroded and the settlers proposed nothing to take their place. The missionaries consciously tried to eradicate many Indian customs, but they also presented an alternative." He goes on to point out that "The notion that the missionaries brought only unmitigated destruction to the Indians' cultures is perhaps as naive as that of earlier missionary apologists, who had nothing but praise for every missionary activity."

In Warren Sommer's Mission Church Architecture on the Industrial Frontier, there are detailed accounts of Church Sites, Architectural Style and Construction Technology. One missionary described a Dene chapel as being "a wretched building . . . They built it five years ago, after the first visit of the priest while they were still very much novices at this type of construction." The walls were logs; between the logs were "spaces large enough to admit one's hand, and, at night, one can easily see the stars through the holes in the roof." Later, "as skilled Indian builders gained access to the tools, techniques, and materials of the industrial revolution . . . they created churches that were far from being simply replicas in wood of buildings in their missionaries' homelands." The people took to building these churches with great zeal, from the sound of it. An observer in 1896 wrote, "The Indians support their own churches now, and take great delight in building them. They have been known to take such an active interest in the erection of a chapel that the hammers were heard pounding the whole night through . . ."

Church of St. Pius X at Shelley, near Prince George

The last article in this section, Veillette and White's "The Villages and the Churches Today," is more of a social commentary than anything else. The church is no longer the focal point of village life; radio, TV and the economic vitality of nearby centres have drained the church of its importance. The result is that the people no longer support their churches as they once did. This will be seen as lamentable by some, but is it? Now the people attend if they want to. Before, "church attendance in the early days was sometimes encouraged if not enforced by village law and backed up by fines."

"Buildings," the second section of this book, covers eight areas in B.C.: the Southern Coast and Fraser Valley, Vancouver Island, North Coast, Southern Interior, Thompson-Nicola, Lillooet-Brigade Trail, Cariboo-Chilcotin and the Bulkley-Nechako region. There is so much intriguing information in this section that it is difficult, if not impossible, to summarize.

There are pictures and detailed notes on the history and architecture of 72 wooden churches, and one brick church, thrown in, I suppose, for good measure. Some of these buildings are still standing, others have fallen or have been moved elsewhere, and all of this is duly noted. Many of the photos, from various archives and private sources, are of great importance historically. Others are just interesting, like the photo of the Emmanuel Church being rafted cross the Bella Coola River, or the interior photo of the Church of the Holy Cross at Skookumchuck, showing a wood heater (made from a gas drum) sitting between the pews.

Many of the churches are small and plain with little character — at first glance. However, after living with this book for a while, one begins to see, really see; then the churches (these "small, plain" buildings) begin to live a life all their own. St. Aiden's Church at Pokhaist, near Ashcroft, "would likely be overlooked" if it were not for "it's splendid isolation . . ." Within its setting "it has become a landmark for travelers on the highway on the other side of the river."

Now that we have a photograph of it, and can look at it sitting by itself against a large rock slide, looking for all the world like it and the slide are the spiritual winners, and not man, who has gone on to easier choices. In this setting there will be many, like myself, who will go out of our way to visit St. Aidan's

Display of wealth

At the other end of the scale from St. Aidan's there are photos of the original St. Paul's Church at Metlakatla built by Father Duncan in 1874. While St. Aidan's has become part of the landscape, St. Paul's looks like it didn't and never could belong. It was too huge, too ornate; when completed it was the lagest church "west of Chicago and north of San Francisco" and could easily seat 1,200. One wonders whether it actually served any truly useful purpose or was it, like the potlatch, a display of wealth and strength?

Along with the photos, past and present, of the chuches, the authors have included photos of the architectual details: the stained glass windows of Christ Church at Alert Bay, the spire of the Methodist church at Kispiox, the bold designs of an altar rail at the Church of St. Michael and All Angels at Spences Bridge, and much else. In almost every church the authors have found something to see and note. What they have to say about these details is always worth listening to. Compiling this material has obviously been a labor of love on their part; luckily we're the benefactors.

The authors have added a Glossary of terms used within the text, as well a a remarkably comprehensive list of books for further reading. Unlike many B.C. historians, Veillette and White have done everything possible to help the reader. It's a refreshing attitude.

Every reader will probably find their favorite church missing from this book. The authors have not chosen to include every Indian church in British Columbia. It was, I think, a wise choice; such an all-incompassing act would have made their book impossibly long. As it stands, *Early Indian Village Churches* covers those buildings that most of us are likely to visit.

EARLY INDIAN VILLAGE CHURCHES: Wooden Frontier Architecture in British Columbia, by John Veillette and Gary White. University of B.C. Press. $15.

E. D. WARD-HARRIS

How a surfeit of spies Contributed to Hitler's downfall

By titling his book *Hitler's Spies* his publishers have done a disservice to David Kahn as it could mislead people into thinking it is just another collection of tales about espionage exploits by spy stereotypes. Let me stress at the outset, therefore, that Kahn's in-depth study encompasses not merely spies in the generic sense but all methods of information-gathering employed by the Third Reich and that "spies" is used metaphorically in the title to represent all these forms.

Kahn has been intensely interested in Intelligence for a long time, as was made evident in his earlier book, *The Codebreakers*. What I didn't know until now is that he has always been fascinated by the German army — "that glittering exemplar," as he calls it. As militay intelligence lies at the junction of the two, it was natural for such a writer to want to find out whether, in the greatest of all wars, the German army's information was as good as its arms.

After devoting eight years to the quest — in the U.S., in England, and in Germany — Kahn was faced with the formidable challenge of producing a book that would possess popular appeal and at the same time be a work of high historical scholarship. He has succeeded admirably. The book, I feel certain, is destined to become a minor bestseller; and Oxford University was so impressed by the American author's manuscript that the work was accepted for the doctorate of philosophy.

Intrigue and adventure

Hitler's Spies is a lengthy and complex work and I am not going to deal with any part of the material in detail, for to do so in a limited space would be to place undue emphasis on some aspects at the expense of others and this would be grossly unfair to an author who has gone to immense pains to seek out primary sources in order to show how the seemingly diverse threads of Nazi intelligence formed an interlocking whole with, as it turned out, fatal results.

If I have given the impression that Kahn has produced a ponderous Teutonic-type doctoral thesis let me dispel it instantly. The very subject precludes dullness, but handled superficially it can become mere surface sensationalism. Kahn has packed his book with episodes of intrigue and adventure, but by dealing with these in a low-key fashion, and within a larger context, he manages, in chapter after chapter, to build up a sense of tension and excitement that is more telling than the usual lurid recitals.

We accompany a German patrol as it wriggles through Russian lines and returns with details of Soviet defences. We listen to an expert Luftwaffe interrogator as he teases secret information from downed Allied airmen. We are present when two spies steal ashore in Maine and make their way into New York City. We fly high over Suez to photograph Allied naval concentrations. And we watch from the wings as the world-famous Admiral Canaris loses his fight for power to the boyish, charming, and largely unknown Walter Schellenberg, who at 31 becomes head of all German intelligence.

So we have our spies a-plenty, whether they are performing in uniform or as civilians, and the information they gather is added to that obtained by attaches in neutral countries and by experts employed by giant firms such as IG-Farben and Krupps, to say nothing of expatriates who willingly worked for the *Vaterland*.

Kahn tells us who gathered the information, how it was obtained and transmitted and, most importantly, how it was handled at its destination.

And this is the crux of the situation. There's nothing new about wartime information-gathering: thanks wholly to an intercepted message the Romans in 207 B.C. defeated Hasdrubal, neutralized his brother Hannibal, and so ended the threat of a Carthaginian conquest. But throughout the centuries generals largely ignored the Roman example and until 1914 information-gathering and assessment was considered a brainless occupation. Didn't the young Aldous Huxley say there are three types of intelligence: human, animal, and military!

Leaders had own networks

Intelligence really came to the fore in the First World War, but in the Second World War it virtually decided the issue, and Kahn's chief contribution is to political science, for in examining the information-gathering mechanism of an entire nation he has contrasted the effectiveness of the supposedly efficient dictatorship and the traditionally bumbling democracy and is able to show why, in Intelligence, the former was no match for the latter.

The trouble in Nazi Germany, it appears, was not a shortage of Intelligence but an over-abundance of it. In addition to the individual organizations within the three armed services each senior Nazi leader created his own private network, and as the information was never shared, and therefore never properly evaluated, when it finally reached its destination it proved contradictory and was dismissed as useless.

Its final destination, of course, was Adolf Hitler, who was the sole source of power in Nazi Germany, and we are given a graphic picture of Goebbels, Goering, Ribbentrop, Himmler and others, jealously guarding their sources and carrying tidbits of information to the Fuehrer in the hope of winning his approbation and thus enhancing their own power.

Some of the hard-earned information conveyed to Hitler by his satraps was vital and, if acted upon, may have turned the tide or at least staved off defeat, but to their surprise, and the experts' distress, Hitler wouldn't listen. What none of them realized until it was too late was that they were dealing with a madman, a megalomaniac.

This is the nub of the matter and the central point in Kahn's thesis. Hitler ruled by what Max Weber termed "charismatic authority." He fostered competition, multiplied organizations, and gave similar duties to several subordinates. This guaranteed his power and facilitated his control by forcing subordinates to come to him for their power. And he expressly forbade the many spy organizations to trade information. He reasoned that only he needed to know everything because only he could make decisions.

Charismatic authority fragmented the German intelligence effort and so reduced its quantity and quality. Subordinates saw only part of the intelligence picture; Hitler, standing at the apex of the intelligence pyramid, was the ultimate and sole consumer.

Hitler, Kahn informs us, understood a lot about intelligence and spent about eight hours each day reading reports and memoranda. He not only understood intelligence but also made good use of it in tactical and operational areas.

"But," writes Kahn, "his use of intelligence ceased at the borders of his strategy, for this issued from his basic conceptions, which had made him what he was and had brought him to where he was. Any admission of error in his racism or anti-Semitism or sense of geopolitical mission would have undermined not only his political power but his very personality. Consequently, these tenets were inaccessible to reason, excluded from argument. No facts could ever have convinced Hitler that he was wrong."

Then why, one might ask, did he study intelligence reports so assiduously? The reason was that he sought reassurance that he was right and would comb the reports for confirmation of his peculiar views. Kahn cites dozens of examples, like the following:

- He frequently watched the motion picture *The Grapes of Wrath*, which he viewed as a documentary rather than fiction. The impoverished farmers verified for him his image of the United States as a "decayed country."

- He believed the United States would absorb the British Empire, so all reports of friction between the Allies bore out his vision, and as his subordinates knew what he liked they "doctored" reports to intensify this distortion to substantiate his views.

- Germany had 75 million people and the United States 135 million, but Hitler claimed Germany was ahead in population because only 60 million Americans were of decent racial stock.

His adjutants, says Kahn, tried to bar all unpleasant news (one is on record as saying, "When the Fuehrer has made a decision, we must no longer disturb his intuition"), but when bad news did reach him he neutralized it by calling the submitter defeatist and explaining, with Alice-in-Wonderland logic, that as he gained his early diplomatic and military triumphs by ignoring expert advice, ipso facto expert advice was wrong and he must always be right.

Evidence swept out of sight

Finally, near the end of the war, frustrated generals managed to show him alarming intelligence reports backed by giant composite aerial photographs to prove the situation was desperate. Hitler simply swept the evidence off his table and out of his sight. No evidence could penetrate such obstinacy, which was in keeping with his life-long proclivity for selectively absorbing what he liked and denying the rest.

In the end reality overwhelmed Hitler and he killed himself three weeks before his evil regime capitulated. And with it, in Kahn's words, "there passed into history the feeble, and rightfully doomed, efforts of German military intelligence in the Second World War."

Once again I must correct a possible false impression. I have emphasized Hitler's role, but this is not a book about Hitler. Although a featured player, he is incidental to the theme, if indeed you can call Hitler incidental to anything that occurred in Nazi Germany.

No, *Hitler's Spies* is the most detailed study of German military intelligence in the Second World War ever written. In fact, it is the book on the subject. The material, masterfully researched, is new and is packed with fascinating facts and intriguing details, and it has that unmistakable flavor of absolute integrity and authority. To cap it all, David Kahn's style is elegant and his scholarship impeccable. In short the book has class.

HITLER'S SPIES, by David Kahn. Collier-Macmillan. $19.95.

On Trail of the Artist

WALT KELLYTHORNE

When Kenneth Wilkie was assigned to write an article on Vincent van Gogh for the Holland Herald, he assumed that his job would be routine, checking dates, confirming biographical data, using appropriate pictures. Soon, though, Wilkie's assignment turned into an obsessed search that uncovered long-hidden aspects of the painter's life.

Wilkie wanted to talk to people who had either known van Gogh or were descendents of people who had. Piet Hoorn, 98, lived in Nuenen in 1884 and collected birds' nests and branches for Vincent; his anecdote of the painter at work in his studio — dressed in long underwear, a straw hat and a pipe — immediately gives an exhilerating ring of truth to Wilkie's book that never leaves it.

From Holland Wilkie went to England, where Vincent had suffered an unhappy love affair which sent him, a religious convert, back to the continent in a futile effort to ease his unhappy soul. Wilkie's amusing attempts to find the grand-daughter of Vincent's passion puts into his hands both more information about the painter's life and an artistic treasure that had lain in an attic for almost a century.

Belgium, southern France, an insane asylum ruled by a formidable nun, guard dogs and a doctor who assumes Wilkie is a patient, the cafe where Vincent, a suicide, died: each contributed to the growing emotion of Wilkie's search. Finally, his deadline up, Wilkie returned to Amsterdam, wrote his article and saw it into print. End of job? Only the beginning!

"There were," Wilkie writes, "questions . . . that continued to perplex me. . . . Journalistic concerns had turned into personal concerns, and I was finding it impossible to extricate myself completely from Vincent's life."

What was the cause of Vincent's bizarre and frightening behavior in Paris? What was his relationship with the prostitute and her children he befriended in The Hague? Why did Theo die so soon after his famous brother? Why are important sections missing from Vincent's well-preserved correspondence?

In the best tradition of investigative journalism, Kenneth Wilkie devoted his own time to finding the answers to these and other questions that had never been adequately answered.

More hard travelling, **sleepless** nights and encounters with places and people somehow connected with van Gogh — including the landlady of Vincent's former flat in Paris, a suspicious woman who assaulted the intrepid reporter with a very long loaf of bread — resulted in startling clues about the artist's life which appeared to have been deliberately ignored or suppressed by people more concerned with propriety and image than a desire to understand and celebrate the mad Dutchman's supremely creative spirit. As always, that concern necessitated a degree of unfairness with pathetic ramifications that reach well into the present.

Confronted as a child with the grave of a younger brother, his namesake, Vincent always feared an early death; but like all great spirits, van Gogh possessed dimensions unbounded by time. *The Van Gogh Assignment* is a must for both lovers of art and lovers of life.

THE VAN GOGH ASSIGNMENT, by Kenneth Wilkie. Random House. $9.95.

Miss Kitty Still Busy

By DARLA WELLES

HOLLYWOOD — She's a down-to-earth sort of person. As comfortable to be with as an old friend — even on first acquaintance.

Partly that feeling comes from nearly 20 years of seeing her face on the television screen when she played Miss Kitty Russell, proprietor of Dodge City's Longbranch Saloon in the long-running "Gunsmoke" series.

But it seems to come more from the type of person Amanda Blake is. Warm. Outgoing. Unpretentious. Animated. With a rich, throaty laugh that bubbles out often and freely — especially when the joke is on herself.

In the area to appear at a benefit for the Animal Care and Education Centre in Rancho Santa Fe, Calif., she talked about her life now, which is quite different from what it was in the "Gunsmoke" days.

She lives near Phoenix with her husband Frank Gilbert and a rather startling array of animals, including a few standard domestic pets, dogs and house cats.

And a seven-year-old male African lion, called Kemo. A couple of bobcats. ("One is from a broken home.") A kit fox. ("He's epileptic.") A leopard. A coatimundi, which she saved from death by accepting him from a Humane Society branch in California. And several raccoons, including one named Theda, which she says is given to riding around on her head like a living coonskin cap.

And her pride and joy — several cheetahs.

The cheetah, she says, is nearly extinct in the wild, with only a few remaining in parts of Africa, though they'd once roamed free throughout Asia and Africa.

She has made saving the species, at least for zoos and wild animal parks, a personal crusade. And so far she has contributed 15 cubs to the world population through successfully coercing the members of her brood to mate in captivity. Which, she says, isn't easy.

Seems the animals like their privacy. Not only from man, but from cheetahs of the opposite sex, as well. Except at certain times of the year.

Moreover, female cheetahs find it more romantic to be courted by two males rather than one. ("I guess the competition's some kind of turn on," she said.)

"At first, we were really flying by the seat of our pants, even though we'd travelled to Africa to study them in the wild and we'd met with a lot of experts throughout this country to learn all we could about how they lived in captivity. Somehow it seems we've found the right combination. It's working well. Almost too well. We've had three litters and we only lost one cub. He was — well, he wasn't a fully developed cub. We put him in the incubator and tried to save him. He lived just about 12 hours. Times like that you cry a lot."

And she has had more than ailing animals to give her cause for tears in recent years. Like a bout with cancer a little over a year ago, which she says was worse for her emotionally than physically.

But the fear of what it might be preyed on her mind. Made her nervous and edgy.

"During that time Frank kept asking our friends, 'Do you have any idea what's wrong with Amanda? She's really acting weird these days.'

"I was scared. I did a lot of crying. I was afraid of mutilation.

That was No. 1. And I was absolutely terrified of surgery. It's the anesthesia. And the not knowing if the heart and lungs will keep on working through it."

After the surgery, it was a while before she could enunciate the full range of sounds again.

"But I could always talk. There were some sounds I couldn't make very well. But I never stopped talking. Not me."

She can laugh, looking back. She can say that the worst part of her recovery was being limited to soft foods like mashed potatoes and ice cream. She can chuckle about developing an ungovernable craving for "just one slice of a pizza," which isn't even one of her favorite foods.

She seems to use the humor to gloss over a situation she'd rather not discuss.

"I hardly think about it anymore." Bright smile. "I go for my checkups and eveything's fine."

But there are other things that she'd rather talk about.

Like the old "Gunsmoke" cast.

"Jim (James Arness, who played Marshall Dillon) is one of the most humorous, witty men I've ever known. He has a very ribald sense of humor. I love that. He was always very polite. He could talk dirty and get away with it. When he told a dirty joke it was charming. He always looked so straight and square.

"But — dirty old man! So terrifically witty. Yet, in a way, kind of shy and a loner.

"Milburn (Stone, who played the crusty Doc Adams) was my mentor. Whenever I got into a scrape or had a problem, he was there to help me.

She takes pride in her involvement with the series, but she says that if she catches one of the really old shows on a rerun, "I laugh a lot."

"Still, I'm pleased to see how well it's holding up in the reruns. I think that shows that we had more than quantity. We had a lot of quality, too."

Yes, she thinks she'd like to get back on the screen again.

"It'll be two years in August since I've really done anything beyond a few public service type of things. I guess maybe I've goofed off long enough."

A series?

"Mini-series. That wouldn't be too bad. I just don't want to be tied down these days. I have too many things I want to do."

Amanda Blake

SPORTS HIGHLIGHTS

SATURDAY

Wrestling — 8 a.m. (6); 3 p.m. (8).

Baseball — 11 a.m. (5). Mariners vs. Tigers.

Fore! — 11 a.m. (9).

Baseball — 11:15 a.m. (26). Les Phillies vs. les Reds.

Red Fisher — 11:30 a.m. (8).

Racers — 11:30 a.m. (11).

NFL Football — 12:30 p.m. (4). Exhibition: Dolphins vs. Eagles.

Sports — 12:30 p.m. (21). International Drivers Challenge.

Red Fisher — 1:30 p.m. (6).

This Week in Baseball — 2 p.m. (5).

Golf — 3 p.m. (7). Sammy Davis Greater Hartford Open.

Saturday Sports — 4 p.m. (2, 6). Deep-sea fishing; Leon Spinks profile.

NFL Great Teams/Great Years — 4 p.m. (4).

Sports Spectacular — 4 p.m. (7). Hydroplane racing; gymnastics.

Wide World of Sports — 4 p.m. (8). Tractor pulling; motorcycling.

Baseball — 7:30 p.m. (2, 6, 26). Expos vs. Braves.

Tennis — 1 a.m. (7). Mayer vs. Gerulaitis.

SUNDAY

Tennis — 7 a.m. (8). Cox/Dibbs vs. Case/Roche.

Baseball — 10:30 a.m. (5). Mariners vs. Tigers.

Tennis — 11 a.m. (7). Louisville International Classic.

Golf — 1 p.m. (7). Sammy Davis Greater Hartford Open.

Sunday Sports — 2 p.m. (2). England to Australia car rally; sailing.

Sports — 2 p.m. (21). Motocross racing.

Sportsworld — 3 p.m. (5). Auto racing; Special Olympics.

Pro Soccer — 5:30 p.m. (9). Replay: Cosmos vs. Sounders.

MONDAY

Baseball — 8 p.m. (4).

B.C. Lions Football Report — 9 p.m. (21).

WEDNESDAY

Baseball — 7:30 p.m. (2, 6). Pirates vs. Expos.

Pro Soccer — 7:30 p.m. (11). Sounders vs. Stompers.

Baseball — 7:30 p.m. (26). Les Pirates vs. les Expos.

This Week in Baseball — 10:30 p.m. (2, 6).

THURSDAY

Commonwealth Games Preview — 12 noon (2, 6).

Commonwealth Games — 1 p.m. (2, 6). Telecast from Edmonton.

Jeux Du Commonwealth — 1 p.m. (26). Ceremonies d'ouverture de competition.

Fishing Report — 6:15 p.m. (12).

Jeux Du Commonwealth — 11 p.m. (26). Ouverture et sites de competition.

FRIDAY

Jeux Du Commonwealth — 1 p.m. (26); 8 p.m. (26); 11 p.m. (26).

Commonwealth Games — 3:30 p.m. (2, 6); 8:30 p.m. (2, 6). Telecast from Edmonton.

Hydro Highlights — 8 p.m. (5).

Commonwealth Games — 11:30 p.m. (2, 6). Highlights of the day's events.

PGA Championship — 11:30 p.m. (4). Second-round highlights.

NFL Football — 11:30 p.m. (7). Exhibition: Chargers vs. Seahawks.

Games Coverage

(Continued from Page 10)

viding all facilities as well as international audio and video material to broadcasters from countries participating at the Games. The CBC is providing a totally electronic coverage of the events and a results network system that is more advanced than anything used before at a similar sports event.

As international broadcaster, CBC's Radio Canada International will provide daily highlights of the day's events in 11 different languages.

Coping with this mammoth task involves 700 CBC personnel, 10 mobile video tape recording units, 65 color cameras, 138 commentator positions, and 2.3 million dollars worth of broadcasting equipment in the studios and master control areas at the broadcast centre located in the Phipps McKinnon building in downtown Edmonton.

One special technical feature will be an improved helicar, the radically altered Volkswagen, which covers racing events from road level. Transmitting a live electronic video signal to a helicopter and then onto the broadcast centre the helicar can provide live coverage of races from start to finish.

If you are serious about heating with wood, see us first.
The Stove Shop
847 Goldstream Ave.
Victoria (Langford)
478-0322
Closed Mondays
1-27

CEDAR
LINWOOD HOMES OPEN MON. THRU SAT.
1841 Old Island Hwy.
Victoria
PHONE 478-9213
- Basic as low as $9.70 per sq. ft.
- Pre-cut cedar homes.
- 52 standard plans.
- Super Insulation in walls and roof for erection anywhere in Canada.
- Post & beam open ceiling, laminated beams.
- Windows sealed double-glass.
- Exterior walls made up in panels.
- All parts numbered for easy erection. Send us your own design for free estimate.
- Construction crews available.

GAMBREL SERIES
☐ Send Me Plan Book of 52 Models. Enclosed $1.00
☐ Send Me Free Brochure
NAME ....
ADDRESS ....
CITY ....
PHONE ....
7-21x

open a June-one FABRIC CENTRE
FRANCHISE LOCATIONS AVAILABLE ACROSS CANADA
IT WILL PAY YOU TO INVESTIGATE
GO INTO BUSINESS WITH PROVEN MERCHANDISING METHODS
WE OFFER
• PROFESSIONAL LOCATION ASSISTANCE • STAFF TRAINING
• CENTRAL PURCHASING • EFFICIENT ADVERTISING
• EXCELLENT RETURN ON YOUR INVESTMENT
Write or Phone Collect — R.P. (Bob) Tod
JUNE-ONE STORES LTD.
IDMO HOUSE
25 Bunting Street,
Winnipeg, Manitoba
R2X 2P5 Canada
Phone (204) 632-0219
June-one GROWING ACROSS CANADA FABRICS
*TRADE MARK OF JUNE-ONE STORES LTD